

Chapin

THE
TOWN REGISTER

MEREDITH
TILTON
GILMANTON
SANBORNTON
GILFORD
BELMONT
NEW HAMPTON

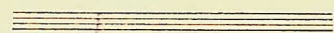

1908



AUGUSTA, MAINE:
PUBLISHED BY THE MITCHELL-CONY Co., INC.
1908

TABLE OF CONTENTS

	Page
HISTORY OF MEREDITH	
General Description.....	9
Indian Occupancy.....	10
Early Grants and Settlement.....	14
Industrial Account.....	17
Military Account.....	17
Civil War.....	19
Statistics.....	20
Town Officers.....	20
Church History	81
HISTORY OF TILTON	
Early Annals and Data.....	22
Military History.. ..	24
School and Educational Notes.....	24
Industrial Account.....	25
Ecclesiastical History.....	25
Statistics.....	29
Town Officers.....	30
HISTORY OF GILMANTON	
General Description.....	33
Early Grants and Settlement.....	34
Military Account.....	34
Petitions and Documents... ..	35
Educational.....	37
Church History.....	38
Military Account.....	41

HISTORY OF SANBORNTON

General Description.....	44
Grants and Settlement.....	44
Industrial Account.....	50
Educational.....	52
Ecclesiastical Account.....	53
Military Account.....	56
Town Officers.....	59
Statistics.....	60

HISTORY OF GILFORD

General Description.....	61
Early History.....	61
Industrial Account.....	64
Educational.....	64
Ecclesiastical History.....	65
Gilford Military (See Gilmanton).....	34

HISTORY OF BELMONT

General Description.....	67
Ecclesiastical Account.....	68
Educational.....	70
The Badger Homestead.....	70
Early History.....	73
Town Officers.....	74

HISTORY OF NEW HAMPTON

General Description.....	76
Early History and Tradition.....	76
Military Account.....	80

PART II

CENSUS OF NEW HAMPTON.....	3
CENSUS OF MEREDITH.....	22
CENSUS OF SANBORNTON.....	54
CENSUS OF TILTON.....	75
CENSUS OF BELMONT.....	104
CENSUS OF GILFORD.....	130
CENSUS OF GILMANTON.....	145

E. G. PHILBRICK, Pres.

FRANK HILL, Vice Pres.

ARTHUR T. CASS, CASHIER

The Citizens' National Bank



Tilton, N. H.

A Check Book is a great convenience. Safe Deposit Boxes
are sometimes necessities

TRY BOTH

J. S. WADLEIGH

MERCHANT TAILOR

Dealer in Gents' Furnishings

91 Main Street

Meredith, N. H.

NEW ENGLAND TELEPHONE 3-12

THE GOODYEAR GLOVE RUBBER GOODS

MISHAWAKA RUBBER AND WOOLEN GOODS

MANSFIELD'S

Dry and Fancy Goods, Wrappers and Shirt Waists, Clothing
Boots and Shoes, Men's Furnishings, Trunks, Carpets, Hats
and Caps, Furniture, Etc. International Tailoring Co.
Ladies' Home Journal Patterns

E. C. MANSFIELD

MEREDITH

N. H.

History of Meredith

GENERAL DESCRIPTION

The township lying as it does on the northwesterly end of Lake Winnepesaukee with Lake Waukewan on its other boundary, makes as ideal a summer retreat as there is in the Granite State.

Distant only 112 miles from Boston with the excellent train service on the White Mountain Division of the Boston and Maine R. R. and daily stages to Centre Harbor, Centre Sandwich, West Ossipee, and Moultonboro, all neighboring pleasure resorts, the village of Meredith is at all seasons a busy place.

Waukewan is one of the most noted lakes in the state for its bass fishing, and the waters of Meredith bay that make inland from Winnepesaukee, afford excellent facilities for "reeling in" of lake trout and other gamey members of the finny tribe.

The diversity of scenery obtained from Meredith and vicinity affords ample material for those of artistic temperament.

The view across Waukewan includes such peaks as Moosilauke, the Asquam range, including Prospect, Passaconaway, Osceola and White Face. To the south looking across Winnepesaukee the Belknap range is plainly visible.

It matters not whether the guest is after rest or recreation, Meredith can furnish it quantities to suit.

INDIAN OCCUPANCY

I know the readers of this book will share with me the pleasure I take in presenting to them selections taken from an article written and read by a lady of Meredith at one of the meetings of the local improvement society.

The article, of which Mrs. Ella E. Eaton is the author, follows with a few omissions and changes.

“In seeking some knowledge concerning the very earliest dwellers beside our beautiful lake (Winnepesaukee), we are at first surprised that the records are so meagre, and that all our search is repaid by only a few facts gleamed here and there.

“We would fain read stories of Indian life with its loves, its hopes, its sorrows and its joys, as it was when he roamed over all the lands and felt them his own.

“Of many countries we may know their history centuries and centuries ago, but of our own we are left to dig from the soil relics, which, without language, yield their scanty records of the past.

“Had the early white settlers so desired they might have preserved for future generations many interesting records of the traditions of the primitive American or Indian.

“How satisfying it would be to us if the past could have drawn and preserved for us one picture of this side of the

lake where our village now is, showing the wigwams, the canoes, the little red children running about and the whole that went to make the happy and contented Indian village nestling as of old among the sylvan vistas.

“Longfellow's Hiawatha says,

‘Lo how all things fade and perish!
From the memory of the old men
Fade away the great traditions,
The achievements of the warriors,
The adventures of the hunters,
All the wisdom of the Medas,
All the craft of the Wabenoos,
All the marvellous dreams and visions
Of the Jossakeeds, the Prophets.’

“Of the many different Indian tribes, those in which we are most interested were called Winnepesaukee, taking their name as was the Indian custom from some feature of the locality in which was their abode.

“All the tribes of the interior were known in the language of the Indian as ‘Nipmunks’ or fresh water Indians.

“As was the custom, the Indians of this vicinity dressed, before the advent of the whites, in the furs of the animals slain in the chase, sewed together with the sinews of the same animals.

“Following the advent of the whites we find they began to adopt the customs of civilization as to clothing and habits, such as undermining their vitality and powers with ‘Fire-Water.’

“The Winnepesaukee maintained a permanent fish-weir

or 'ahquedankenash', as they called it, at the outlet of the lake. All the neighboring tribes were invited to assemble here for the spring and fall catch, the occasion being made into a semi-annual festival.

"The locality of these gatherings has received renown throughout all New England as one of the most popular of modern summer resorts, also as a gathering place for many conventions and associations, for many public assemblies are held at The Weirs.

"Many interesting traditions have been handed down about Passaconaway, the chief who ruled over the tribes in Western Maine and New Hampshire.

"The concensus of them all is that he was held by his followers to be a 'Great Medicine Man' and in close communion with 'The Great Spirit.' It is also asserted that he lived to a good old age, and during the latter part of his life did much toward promoting peace between the whites and his Indian followers.

"Wonalancet, his son, and the one who took up the sceptre of chieftanship on the death of Passaconaway, is said to have followed closely his father's example and some state he embraced Christianity before his death.

"We have many legacies from the Red Man we hope will last as long as our country does, and that is in the musical names of places and things, showing the appreciation of the beautiful by the child of the forest.

"For the music of the Indian names let us quote a bit from Whittier's 'Bridal of Pennacook.'

'The trapper that night on Tursee's brook
 And the weary fisher on Contoocook,
 Saw over the marshes and through the pine
 And down the river, the dance lights shine.

For the Saugus Sachem had come to woo
 The Bashaba's daughter, Wutamoo,
 And laid at her father's feet that night
 His softest furs and wampum white.

From the crystal hills to the far south east,
 The river Sagamore came to the feast;
 And chiefs whose homes the sea winds shook
 Sat down on the mats of Pennacook.

They came from Sunapee's shore of rock,
 From the snowy sources of Snooganock,
 And from rough Coos whose thick wood shake
 Their pine-cones in Umbago lake.

From Ammonoosuc's mountain pass
 Wild as his home, came Chepenas;
 And the Keenomps of the hills which throw
 Their shade on the smile of Manito.

* * * * *

Steaks of the brown bear, fat and large,
 From the rocky slopes of the Kearsage;
 Delicate trout from Babboosuck brook,
 And salmon speared in the Contoocook.

Squirrels which fed where nuts fell thick
 In the gravelly bed of the Otternic,

And small wild hens in reed-snares caught,
From the banks of Sandagardee brought.
Pike and perch from the Sunacook taken,
Nuts from the trees of the Black Hills shaken,
Cranberries picked in the Squamscot bog,
And grapes from the vines of Piscataquog.'

EARLY GRANTS AND SETTLEMENT

The following petition appears under date of Nov. 3, 1748.

"A list of the names of a number of men that desire that they may have a township or tract of land granted or given to them and to their heirs forever. Gentlemen whose right it is to grant or give our request we being the loyal and dutiful subjects to his Majesty King George the Second, we pray you to give or grant to us a part of the land which is to be laid out into townships in our frontiers above.

Names signed as follows: Ensign Jonathan Longfellow, Joseph Clark, Jonathan Libby, Benjamin Shaw, Capt. John Shaw, John Light, Richard Scamman, James Scamman, Joseph Wadleigh, Daniel Smith, Daniel Gale, Samuel Gale, Samuel Norris, Benjamin Norris, Jr., Samuel Norris, Jr., Benjamin Whicher, William Chase, Moses Chase, Benjamin Norris, Elasarus Rowe, Joseph Fifield, Josiah Robinson, Jr., Moses Rawlins, John Taylor, Jr., Jacob Low, Chase Robin-

son, David Rawlins, Benjamin Smith, Samuel Goodhue, Jonathan Shaw, John Purmot, Benjamin Juet (Jewett), Josiah Sandburn, Jonas Gibson, Joseph Norris, Josiah Sandburn in the right of Josiah Folsom, Samuel Palmer 36 paid by James Rawlins, Daniel Thurston, John Morgin, Samuel Goodhue, Thomas Ford, Oliver Smith, Jr., Jacob Longfellow, Joseph Juett, Jonathan Wadleigh, Abra Clark, Joseph Person, Eliphalet Rawlins, Joseph Rawlins, Jr., Nathaniel Bartlett, Ephra Robinson, Robard Cutler, John Smith, Joseph Rawlins, Jr., Oliver Smith, Daniel Clark, Tilton Lawrence, John Leavitt, Jr."

Voted Nov. 10, 1748, "that Ensign Oliver Smith, Joseph Juet (Jewett), Joseph Smith and Daniel Clark be a Committee to go up to lay out a township."

Voted Tuesday Nov. 14, 1749, (a year later), "that John Leavitt, Josiah Sandburn and Tilton Lawrence be a committee to run the line of the said towns between Pond and Pemigewassett river and to look out a place for a saw mill and for a "Senter Scware" (Centre Square)."

The following bounds are given for the town: "Beginning at a hemlock tree by the great bay of Winnepesaukee river, which is the Southeasterly corner bounds of that tract of land granted to John Sanborn and others by said Proprietors and which lies adjoining to the land hereby granted, and runs from said tree northwesterly six miles joining on said lands granted to said Sanborn, or near six miles, to a Beach tree marked which is the northwesterly corner bounds of the said tract of land; then running fifty-five degrees east about seven miles to a white oak tree by the

side of Winnepesaukee pond marked on four sides; then running Southeasterly by side of said pond to the river aforesaid; then on said river to the great Bay aforesaid; then on said bay to the hemlock tree first mentioned."

Voted Jan. 1, 1753, "that Mr. Jonathan Longfellow shall have one shilling old tenor per acre, for every acre he shall on his own charge gett added to the township of Salem; more than is contained in the two plans already taken, and to get it confirmed by the Grantors, and if he does not get any added is to have nothing for his charges. And that the assessors shall tax the proprietors for to pay him for what he gets added."

Evidently Jonathan Longfellow failed in his plan, whatever it was, to enlarge the area of the new township, for we find no record that he received any monies for services as outlined above.

In accordance with the wording of the Grant the Proprietors voted Sept. 14, 1763, to build a saw mill probably on the riverlet connecting Waukewan and Winnepesaukee.

The town was incorporated Dec. 30, 1768, and name changed from New Salem to Meredith, 1769.

In 1855, the eastern portion was taken to make a part of Laconia including Lake Village and Meredith Bridge on the west side of the Winnepesaukee river and until 1873 a part of Centre Harbor was in this town.

Among the first and earliest settlers in this town were Ebenezer Smith, James McCrillis (great grand father to Phillip McCrillis now resident here), who lived on what is the Cummings place, and his nearest neighbor was Capt.

Ray, who settled four miles nearer to Laconia, at what is now know as Ray's corner.

INDUSTRIAL ACCOUNT

The farthest back we could go was about 75 or 80 years, when Geo. B. Swasey built and run a cotton mill; he also run a saw mill and in the manufacture of lumber was followed by Capt. Daniel Smith. Later came Thomas Appleton in the manufacture of hosiery followed by Mr. Ward, still later a Mr. Metcalf, then a period of inactivity followed by the management of a Mr. Hodsdon.

More recent industries are the Meredith Shook & Lumber Co., Geo. H. Clark & Co. sash and blinds, etc., Atlas Linen Co., etc.

MILITARY ACCOUNT

In the Revolutionary War, Meredith took quiet an active part, for we find that Ebenezer Smith formed a company in this town with a few enlistments from other neighboring towns.

The roll of the Company is as follows: Ebenezer Smith, Capt.; Josiah Sanborn, Lt.; William Ray, Ensign; Nicholas Clark, Sergt.; Moody Bean, Sergt.; William Thompson,

Corp.; Abraham Swain, Corp.; Gordon Lawrence, James McCrillis, Jacob Eaton, Samuel Carr, Thomas Foster, Jeremiah Marston, Samuel Torey, Jonathan Morrison, Jonathan Danforth, Isaac Farrar, Thomas Dockham, Jonathan Smith, Samuel Kelley, Thomas Frohock, Josiah Miles, Elisha Cates, Simeon Cates, Eliphalet Brown, Thomas Calley, Ichabod Swain, Enoch Gibson, Daniel Tilton Sanborn, John Taylor, John Lary, Zebulon Sinklar, Jotham Rawlins, Benj. Kenfield, Nathaniel Ambrose, John Adams, James Brown, Benj. Brown, Abraham Chandler, Joseph Garland, Ebenezer Cook, Benj. Bean, Stephen Mason, John Fowler, Ezekiel Moulton.

GEN. STARKS REG'T

Lt. John Kimball, Andrew Pettingill.

Other enlistments were: Nathaniel Clark, Israel Woodbury, Thomas Currier, James Rowell, Benj. Neale, Aaron Rawlins, John Robinson, Oliver Smith, Nathaniel Holland, William Mallum, Hezekiah Swain, James Dockham, James Sinclair, Samuel Silver, Joseph Eaton, James Quimby, Caleb Quimby, Levi Chapman, Nehemiah Stanwood, Nathaniel Pike, Moses Cross, Daniel Stanwood, David Silver, William Morlan, David Hammond, Jas. Paul Pettee, Clark Young, Leomi Pettee, John Clement, Josiah Wheeler, Moses Senter, Jonathan Crosby, John Edgerley, Joseph Crosby, Jonathan Dolloff.

CIVIL WAR

The majority of enlistments from Meredith were in Company I., 12th Reg't.

(I wish to hereby acknowledge my indebtedness to A. E. Cox, (now a resident of Meredith,) who enlisted and served from Holderness. Mr. Cox assisted me quite materially in preparing this list of Meredith's quota. Ed).

Geo. G. Badger, Daniel S. Bedee, Edwin E. Bedee, Sullivan Bryant, William O. Bryant, Winbun Bryant, Christopher C. Chapman, Joseph G. Chapman, Amos Chattle, Horace W. Clark, Geo. W. Clifton, John P. Clifton, Chas. B. Clough, Geo. S. Clough, Geo. S. Cram, Chas. W. Dolloff, Levi S. Downing, William H. H. Fernal, Robert Forsaith, William E. S. Foss, Geo. W. Hall, Loami Hartshorn, James B. Horr, Willard L. Huntress, Horace S. Hutchins, Chas. H. Jenness, Jeremiah F. Huntress, Chas. T. Kelley, Alden A. Kidder, Jonathan P. Ladd, Joseph W. Lang, Jr., John L. Lawrence, Levi Leach, Wm. S. Leach, Charles P. Leavitt, Geo. F. Nichols, Dudley F. Norris, Samuel B. Noyes, Allen Peabody, Chas. H. Perkins, Oscar J. Piper, Joseph F. Plummer, Nathan G. Plummer, Newton B. Plummer, Joseph Prescott, Josiah H. Prescott, Leavitt S. Robert, Darius Robinson, David S. Sanborn, John H. Sanborn, Gilman Smith, Geo. W. Swain, Henry A. Swain, John W. Towle, Thomas Welch, Joseph K. Whittier, Isaiah Winch.

STATISTICS

Number of Polls, 462. Total Valuation, \$801,806.
Real Estate, \$724,352.

MEREDITH POST OFFICE

Number of mails out 6, in 6. Weight of matter handled,
in 250 lbs; out 100 lbs. Amount of business for year \$4,000.

Two R. F. D. No. 1—22.9 miles, Meredith Neck and W.
Centre Harbor. No. 2—24.1 miles, Meredith Centre.

New England Telephone and Citizens Line. Western
Union Telegraph. American Express. Electric Lights on
streets. Volunteer Fire Department. Excellent Hydrant
and Water Service.

Good graded schools and modern school rooms.

Fine Public Library organized 1882. Building built in
1900.

PHYSICIANS

John Sanborn, Hosea Smith, Otis Smith, Appleton San-
born, Geo. Sanborn, Henry Sanborn, F. H. Hawkins, Mary
A. Nutting, Newall C. Nutting.

 TOWN OFFICERS

1888—Edwin Cox, William H. Brown, John W. Eastman.

1889—Percy A. Ellsworth, John W. Eastman, Edwin F.
Wiggin.

1890—Percy A. Ellsworth, John W. Eastman, William S.
Smith.

- 1891-92—Joseph W. Lang, Austin S. Moulton, William S. Smith.
1893-94—Arthur E. Leavitt, Edwin Cox, Joseph F. Smith.
1895—Edwin Cox, Arthur E. Leavitt, John Webster.
1896—Edwin Cox, Arthur E. Leavitt, Curtis F. Smith.
1897—Edwin Cox, William H. Neal, Curtis F. Smith.
1898—Edwin Cox, William H. Neal, Andrew L. Felkner.
1899—Edwin Cox, Andrew L. Felkner, John W. Wiggin.
1900—Fred H. Smith, Geo. F. Sanborn, John Webster.
1901—Geo. F. Sanborn, Fred H. Smith, John Webster.
1902-3—Geo. F. Sanborn, Fred H. Smith, Nathan G. Plummer.
1904—Geo. F. Sanborn, Fred H. Smith, Bert G. Ordway.
1905—John Wiggin, Fred H. Smith, Bert G. Ordway.
1906-7—John W. Wiggin, Geo. F. Sanborn, Fred H. Smith.
1908—Geo. F. Smith, Joseph F. Smith Jr., William H. Neal.

CLERKS

1888-1893, Ira C. Boynton; 1893-94, Bradbury R. Dearborn; 1894-97, Frederick L. Hawkins; 1897-1900, Benjamin F. Roberts; 1900-08, John S. Wadleigh.

TREASURERS

1888-90, Thaddeus S. Moses; 1890-91, Wm. H. Moses; 1891-92, Thaddeus S. Moses; 1893-94, Fred W. Towle; 1894-95, Ira C. Boynton; 1895-97, Fred W. Towle; 1897-99, Edmund Quimby; 1899-1900, James D. Bartlett; 1900-02, Daniel F. Bean; 1902-08, Frank B. Pease; 1908, Fred M. Weeks.

History of Tilton



EARLY ANNALS AND DATA

The earliest history of this beautiful little town belongs to the parent township Sanbornton, for until June 30, 1869 Tilton was a part of that township.

Tilton is principally a manufacturing town, yet unlike most other such towns throughout New England has a wonderfully clean street system and the homes of the people are clean and well kept.

Tilton's connection with the outside world is of the best, as the Boston & Maine railroad from Concord and Boston runs direct through here to Montreal and other points north.

Then the Belmont & Tilton branch line runs into this town, giving the people of Belmont access to the up-to-date stores and business concerns of this place.

Tilton is bounded on the north by Sanbornton, east by part of Lake Winnisquam, south by Winnepesaukee river and Northfield; west by Franklin.

Stated in the words of the enactment made by the General Court of New Hampshire approved June 30, 1869, the bounds are as follows:

“That all that part of Sanbornton lying within the fol-

lowing lines and boundaries to wit, Beginning at the Centre of the Winnepesaukee River, at the Southwest corner of said Sanbornton, on the line of the town of Franklin; thence northerly, on the line between said Franklin and said Sanbornton to the north side of the third range of lots in said Sanbornton; thence easterly, on the north side of said range line to the highway leading from Union Bridge to Laconia, across the Bay Bridge; thence on the north line of said highway to the Sanbornton town line, down the Winnipiseogee River to the place of beginning, be, and the same hereby is, severed from the town of Sanbornton and made a body politic and corporate by the name of Tilton."

This section contained about 8,600 acres of improved land and nearly all of the waterpower of Sanbornton as well as one of the most thriving villages of the town.

July 1, 1870, some territory was severed from this town and given back to Sanbornton, but later, July 3, 1872, was again added to Tilton.

From appearances it would seem that the Indians at one time occupied this section and that undoubtedly a strong and powerful tribe had a settlement here. As proof of this theory, there is found at the head of Little Bay on Winnepesaukee, the remains of what was once an Indian fortress consisting of six walls, one along the river across the point to the bay and others at right angles connected by circular walls in rear.

When the first settlers came here, so tradition says, the walls were breast high and large oaks within. Numerous relics have been found here, but time and civilization are fast obliterating the signs of a once powerful Indian tribe.

MILITARY HISTORY

For the military history of this town, it is necessary to refer the reader to that subject under Sanbornton.

SCHOOL AND EDUCATIONAL NOTES

In accordance with the requirements of the charter of the town of Sanbornton, the matter of education was early considered and various actions taken to insure the schooling of the children.

The first school said to have been taught in what is now Tilton, was in the house of Mr. Satchel Clark, west of "Tin Corner," so called.

It is said Mr. Clark had a son John who was required to "blow and strike" for his father in the smithy next door to the house; here he would labor until the master come to the door and rapped to signify it was time to come and read and spell, after which he would return to the forger.

The New Hampshire Conference Seminary was started in 1845, and is located on "Academy Hill" so called, and is under the supervision of the Northfield and Tilton Methodist church, yet the institution is non-sectarian.

In 1852, the charter was granted so as to give the higher and more perfect education to ladies. The buildings are finely equipped and up-to-date in every respect. The institution has been very prosperous since first organized.

Several new buildings have been erected to accommodate the increased enrollments by supplanting older buildings or adding to the number already in use.

INDUSTRIAL ACCOUNT

From the earliest history of this section it has been the manufacturing part of the township, and as before stated, when disannexed from Sanbornton it took about all the water power owned by that town.

One of the first mills erected in town was built on the first site, so called, below the railroad track and bridge.

The present industries are the Tilton Woolen Mill, the Carter's Mills, woolen; Morrison's Mills, woolen; the G. H. Tilton Hosiery Mill, and the Tilton Optical Co., manufacturing lenses and optical goods.

ECCLESIASTICAL HISTORY

THE HISTORY OF METHODISM IN NORTHFIELD AND TILTON

The first Methodist sermon preached in this vicinity was delivered by Rev. Martin Ruter, D. D., in 1803, at the home of Deacon Jonathan Clough on "Bay Hill." The first "class" was organized in 1804, at the home of Joseph

Knowles. The members of the class were Joseph Knowles Jr., and wife, Miss Morse (afterwards Mrs. Wyatt), Eunice, Susan and Stephen Morse and Mr. and Mrs. Josiah Ambrose, Joseph Knowles Sen., Miss Alice Glidden, Lottie Ellison, who was the mother of Benj. F. Butler; Mrs. Polly Wadleigh Fullerton, and Capt. Isaac Glines.

In the year 1805 the first Society was formed, and in less than a year 31 members were reported. For years the services were held in houses and barns or schoolhouses, and many times out-of-doors.

Several meeting houses have been built in this vicinity at different dates. In 1826 one at Gilmanton and one at Northfield were built, a little later a house of worship was built at Sanbornton or a little west of Tin Corner, so called. In 1857, Feb. 4, the present church home was dedicated.

In conclusion it is only necessary to say that few churches have the opportunity for working upon the student life that may be found here. We are pleased to state that the lives of those who leave the Seminary and participate in the activities of life speak well for the social, moral, and spiritual influence exerted year after year upon student and citizen in a degree inestimable.

The list of parties who have labored here is as follows: 1805, Caleb Dustin and Martin Ruter; 1807, Zachariah Gibson; 1808, Joseph Peck or Hezekiah Field; 1809, Lewis Bates; 1810, Abner Clark; 1811, Hezekiah Field; 1812, Joseph Peck and Jacob Sanborn; 1813, Richard Emory; 1814, Aaron Lummus; 1815, James Jacques; 1816, Noah Bigelow; 1817-18, Benjamin Burnham; 1819, John Lord

and Elijah Spears; 1820, Damon Young and Ezra Goodwin; 1821, James P. Hervey; 1822, Jotham Horton and Ezekiel W. Stickney; 1823, Jacob Sanborn, H. Bulfinch, J. Templeton and P. Bell; 1824, E. W. Stickney and David Culver; 1825, Moses Sanderson and W. R. Stone; 1826, Jas. B. H. Norris and Matthew Newhall; 1827, Samuel Kelley and Wm. D. Cass; 1828, Rosewell Putnam and Geo. Storrs; 1829, Geo. Storrs and Richard Newhall; 1830, Benjamin C. Eastman, Nathan Howe, and A. H. Worthing; 1831, Warren Wilbur, Daniel I. Robinson and Sylvester P. Williams; 1832, Warren Wilbur and C. Granger; 1833, J. B. H. Norris, Chas. R. Harding and C. W. Lord; 1834, J. B. H. Norris and C. R. Harding; 1835, J. Templeton, S. A. Cushing and S. Gleason; 1836, John Smith and Otis Smith; 1837, Jonathan Hazleton and O. G. Smith; 1838, Jonathan Hazleton; 1839, Chas. R. Harding; 1840-41, Moses Chase; 1842-43, Reuben Dearborn; 1844-45, Silas Green; 1846, Jacob Stevens and J. C. Cromack; 1847, J. C. Cromack; 1848, Elisha Adams; 1849, Elisha Scott; 1850-51, Franklin Furber; 1852-53, Frederick A. Hewes; 1854-55, Silas Quimby; 1856-57, John Currier; 1858, Newell Culver; 1859-60, Lorenzo D. Barrows D.D.; 1861-62, Jonathan Hall; 1863-64, Orlando H. Jasper D.D.; 1865, Sullivan Holman and Calvin Holman; 1866, Lorenzo D. Barrows assisted by N. T. Whittaker, beginning in July, 1866; 1867, Dudley P. Leavitt; 1868-70, Silas C. Kellogg; 1870-71, Charles W. Miller; 1872-73; Wm. H. Jones; 1874, Lewis P. Cushman; 1875-76, John Adams; 1877-78, Silas E. Quimby, succeeded by Isaac McAnn from Sept. 1878 to April, 1879; 1879-80, Nelson M. Bailey; 1881-82, N. P. Phil-

brook; 1883-85, C. S. Nutter; 1886-87, N. M. Learned; 1888-92, Wm. H. Hutchins; 1893-94, W. H. Tuckington; 1895-98, Roscoe Sanderson, 1900-03, William Warren; 1904-05, Geo. A. Henry. Edwin S. Tasker present pastor, 1906-8.

The Congregational Church of Northfield and Tilton was first organized and services held on the Northfield side, but in 1837 or '38 the meeting house on the Sanbornton side was built and services held there. Prior to this, or from organization, (1822), the services were held in the Centre and Bay Hill school houses, later at Sanbornton in Academy building.

There were sixteen original members, namely, Elias Abbott, Mrs. Elizabeth Abbott, Mr. and Mrs. Obadiah Hall, Sen., Mr. and Mrs. Obadiah Hall, Jr., Susannah Hancock, Robert Forrest, Sarah Forrest, Dr. Enos Hoyt, Mrs. Betsey Brown, Jeremiah Hall, Abagial Abbott, Ebenezer Morrison, and Sally Dearborn, and in fourteen years the membership grew with 90 new members. The new church home was dedicated free from debt Sept. 1838.

The June session of Legislature in 1870 changed name to Tilton and Northfield Congregational Church and Society. Many expensive and necessary improvements have been made in order to keep the building up to modern requirements. A vestry and parlors built under church, gallery built over, electric lights put in and modern and up-to-date pipe organ installed. The Society now has a church home up-to-date, convenient and free from debt.

The pastors who have labored here are as follows:

Mr. Easterbrook, Martin Reuter, John Turner, Jotham

and Samuel Sewall, Liba Conant, Hazel Lucas, Enoch Corser, Carban Curtice, Theodore Pratt, Frederic T. Perkins, C. B. Strong and C. C. Sampson.

Episcopal Church of Tilton was constituted in 1860, and for a time held services at the brick meeting house in Northfield under Dr. Jas. H. Eames of Concord. Then Rev. Marcellus A. Herrick D. D. came here in 1861 and served here until his death in 1875.

The present house of worship was started in 1872 and opened for worship Easter Sunday, April 13, 1873. The present rector is Rev. Mr. Emery.

The Catholic Church data in full we were unable to obtain but it is of comparatively recent date. Rev. Fr. Desmond is the officiating pastor.

STATISTICS

Tilton Post Office annual business \$9,000. Number R. F. D.—2.

No. 1—20 miles through Sanbornton and North Sanbornton. No. 2—20 miles through Northfield. Number mails received thirteen; number mails out twelve. Tilton is sorting office for Sanbornton.

Tilton is well equipped with modern conveniences: Telephone, telegraph, electric lights, fire apparatus and department, hydrant service, excellent school system, fine pub-

lic library, well built town hall, modern equipment, built in 1879. Town valuation is \$1,004,558. Number Polls 453.

TOWN OFFICIALS

SELECTMEN

- 1869-70—Eleazer Davis, Horace Moulton, Leonard K. Clough.
- 1871-72—Bradbury T. Brown, Jacob B. Sanborn, Dearborn S. Daniels.
- 1873—Bradbury T. Brown, Jacob B. Sanborn, John C. Ladd.
- 1874—Jacob B. Sanborn, Horace Sanborn, John C. Ladd.
- 1875-76—Amos H. Jones, Chas. B. Garmou, Henry Q. Datton.
- 1877—Ebenezer L. Sanborn, Joseph P. Dearborn, Henry Q. Datton.
- 1878—Ebenezer L. Sanborn, Henry Q. Datton, Samuel S. Hersey.
- 1879—Wm. H. H. Rollins, Horace Sanborn, Russell T. Noyes.
- 1880—Enoch G. Philbrick, John B. Batchelder, Wm. C. Mudgett.
- 1881—Horace Sanborn, Richard Firth, Wm. H. H. Rollins.
- 1882—Horace B. Savage, Rufus U. Bartlett, Wm. H. Seavey.
- 1883-84—Horace B. Savage, William H. Seavey, Alden Moulton.

- 1885-86—Bradbury T. Brown, Dearborn S. Daniels, Geo. W. Lord.
- 1887—Bradbury T. Brown, Geo. W. Lord, Wm. S. Gray.
- 1888-89—Geo. W. Lord, Luther V. Powers, Chas. M. Taylor.
- 1890—Geo. W. Lord, Ford T. Sanborn, Chas. M. Taylor.
- 1891—Geo. W. Lord, Ford T. Sanborn, Chas. M. Taylor.
- 1892—Geo. W. Lord, Dearborn S. Daniels, Herman Page.
- 1893-96—Geo. W. Lord, Herman Page, Asa E. Gile.
- 1897—Geo. H. Wadleigh, Geo. S. Philbrick, Benj. C. Young.
- 1898—Geo. H. Wadleigh, Geo. S. Philbrick, Wm. H. Seavey.
- 1899—Geo. H. Wadleigh, Herman Page, Geo. W. Lord.
- 1900—Geo. W. Lord, Geo. H. Wadleigh, Wm. H. H. Rollins.
- 1901—Geo. W. Lord, Geo. H. Wadleigh, Herman Page.
- 1902—Mark G. Keasar, Walter C. Wyatt, Wm. H. H. Rollins.
- 1903—Walter C. Wyatt, Mark G. Keasar, Herman Page.
- 1904—Mark G. Keasar, Walter C. Wyatt, Wm. H. H. Rollins.
- 1905—Walter C. Wyatt, Harris A. Morse, Herman Page.
- 1906—Wm. H. H. Rollins, Harris A. Morse, Geo. R. Locke.
- 1907—Harris A. Morse, Lucien F. Batchelder, Everett W. Sanborn.
- 1908—Chas. Herbert Foss, Walter C. Wyatt, Harris A. Morse.

TOWN CLERKS

- 1869, Lyman B. Ames; 1870-71, Samuel H. Williams; 1872-74, Selwin B. Peabody; 1875-79, Samuel H. Williams; 1879-84, Geo. A. Stevens; 1884, Walter C. Wyatt; 1885-90,

Leroy S. Atkinson; 1890-94, Thomas E. Fletcher; 1894-98, Earl N. Webster; 1898, Walter C. Wyatt; 1899, Earl N. Webster; 1900, Walter C. Wyatt; 1901, Harris A. Morse; 1902, Willis R. Morrison; 1903, Harris A. Morse; 1904, Willis R. Morrison; 1905, Osborne J. Smith; 1906-08, Willis R. Morrison.

TOWN TREASURERS

1879, Eleazer Davis; 1880, John F. Taylor; 1881, Amos U. Jones; 1882-83, Russell T. Noyes; 1884, Wm. T. Cass; 1885-89, Amos H. Jones; 1889-97, Enoch G. Philbrick; 1897, Richard Firth; 1898, Chas. C. Rogers; 1899, Arthur T. Cass; 1900, Samuel Condon; 1901, Wm. B. Fellows; 1902, Harris A. Morse; 1903, Arthur T. Cass; 1904, Frank Hill; 1905, Wm. B. Fellows; 1906, Frank Hill; 1907-08, Osborne J. Smith.

History of Gilmanton

GENERAL DESCRIPTION

Gilmanton is bounded on the north by Gilford, northeast by Alton, east and south-east by Barnstead, south by Loudon, and west by Belmont.

Suncook Mts. run in southerly direction, principal peaks Porcupine Hill, Peaked Hill, Grant Hill, etc. Interspersed among these beautiful hills are Mirrored Pond and Sylvan Glen, giving a magnificence of diversified scenery rarely equaled.

Suncook River with its excellent water privileges has its source in pond on Suncook Mt. The water falls into another at base of mountain, one mile in length and one-half mile in width, thence into another covering about 500 acres, and then meanders through town receiving several streams on its way. The principal ponds are Shell Camp Pond, Loon Pond and Rocky Pond.

One historian for Gilmanton has said "Among her many resources, great privileges, etc., she still has one drawback, or bad feature, namely: Her pureness of springs, rarified ozone and inclination for people to be out-of-doors, make for a poor living for the physicians who settle here."

EARLY GRANTS AND SETTLEMENT

This township is one of the oldest and was granted May 20, 1727, to one Nicholas Gilman and twenty-three others with same surname, and 152 other grantees.

Because of the Indian depredations the early settlement was delayed until last of 1761 when Benj. and John Mudgett and Orlando Weed came here and settled. The first white child born in the new township was Dorothy Weed, Oct. 13, 1762.

The Masonian Proprietors claimed the tract included in this Grant but in 1752, June 30, a settlement was made and a quit-claim deed given to all but eighteen shares.

Iron ore was discovered here in 1763 and works for the manufacture of the finished product were established, but the business proved unprofitable and was abandoned.

Governor's Island was annexed to this town Dec. 30, 1799, and on June 16, 1812, the northerly part of the town was set off and formed a town called Gilford, and on July 5, 1851, a tract of land was severed and annexed to Gilford.

On June 29, 1859, an act was passed dividing the town, and the northwesterly portion was incorporated as Upper Gilmanton, later changed to Belmont, June 24, 1869.

MILITARY ACCOUNT

The Revolutionary War quota from this town was unusually large and shows that the citizens were undoubtedly

patriotic. Among the names found on the Rolls we find the following:

Nathaniel Willson, Robt. Willson, Nehemiah Eastman, Jonathan Row, Ezekiel Gilman, Thomas Currier, Moses Niles, Joses Moulton, John Taylor, John Dow, Benj. Cotton, William Willey, Ambrose Thurston, Sargent Currier, Nathaniel Dow, John Clough, Jonathan Fullerton, Thomas Piper, David Mudgett, Thomas Bail, Pearson Huntriss, David Clifford, Jr., Jonathan Haseltine, Samuel Smith, James Hern, London Daily (or Dayly), Micaiah Kelley, Aaron Clough, Daniel Dudley, Benj. Dow, Joseph Kent, Joseph Fellows, Jeremiah Tilton, Nathaniel Dowe, Samuel Tilton, Elisha Hutchinson, George Montgomery, Nehemiah Leavitt, Henry Danford, Ammie Choat, John Cotton, Peter Gilman, Samuel Sibley, John Chase, James Allen, Edward Bean, Joseph Crosby, John Somes, Col. Joseph Badger.

PETITIONS AND DOCUMENTS

TOUCHING ON EARLY HISTORY OF GILMANTON

“In Governor’s Council Dec. 17, 1729.

“Ordered that whereas in the charter of Gilmanton It is expressed that the bounds of said Town shall run from head of Barnstead northwest two miles, then west to Winnipishoky pond, which east point of west should have been expressed north to the pond the same being so intended by the Grantors and is hereby so explained and declared.”

The above as is true of the following petition needs no explanation.

Dated May 15, 1760.

The petition of Theophilus Smith, Esq., Capt. John Odlin and Doc't. Josiah Gilman, a committee for and in behalf of the Proprietors of the Township of Gilmanton in said Province [New Hampshire] Humbly Showeth.

“That the Settlement of the said Township has been long retarded by reason that no provision hath yet been made for a legal taxation to be made and layed on said proprietors to Defray the charge of said Propriety which have already arisen or may hereafter arise in settling said Township.

“That if such Provision be made by an Act of this Honorable Court, the said Petitioners believe that a Settlement of the said township may be soon effected—

“That such settlement of the said Township will be not only a great benefit to the said Proprietors, But to the Province in General:—

Wherefore the Petitioners Humbly Pray that your Excellency and Honorables will take the matters of this Petition Under your wise consideration and pass such Act or Acts to Enable the said proprietors to raise such sum or sums of money by Taxing the said Proprietors (as they shall find necessary from time to time to Defray the charges aforesaid) as your Excellency and Honorables In your Great Wisdom shall see fit.

THEO. SMITH
JOHN ODLIN
JOSIAH GILMAN

EDUCATIONAL

Gilmanton, as did many other early towns, took a careful consideration of the religious and intellectual side of life.

In 1769, it was voted to hire a teacher and to build two school houses. In 1792, the town voted to leave the matter of a higher institution of learning to a committee of twenty men, this committee reported favorably on the question and in 1794, June 20, the legislature passed a bill, chartering the Gilmanton Academy. A commodious building was built and the school started under the instruction of Peter L. Folsom, A. B., a graduate from Dartmouth College. All early records so carefully kept by Stephen L. Greeley, Esq., were destroyed by a fire Sept. 25, 1872. In 1808, Jan. 22, the institution received a severe blow in the complete destruction of the Academy building by fire. The citizens of Gilmanton were equal to the situation for in just four weeks and four days we are told they had erected the frame for the present Academy building. Her children are legion and scattered to the four corners of the universe. She is now venerable for age and good works. Being one of the three first Academies incorporated in New Hampshire and having had the long life of usefulness she certainly deserves better treatment from the hands of her multitude of former students and their families and heirs.

Gilmanton Theological Seminary, while having only a short career deserves some mention for its usefulness. It was in 1835, Aug. 15, that the slowly maturing plans of the trustees were finally by vote of the board put into execution

and Rev. Herman Rood was called from New Milford Corner to open and conduct a department of Theology. (This action is supposed to have been prompted by the religious revivals and enthusiasm of 1832 and 1833, and the great call for ministers created thereby). In 1839, a building of brick was erected and dedicated Aug. 18, 1841, the dedicatory address by Prof. Warner. Because of a lack of pecuniary aid and the diminished interest in religious work by young men, the department gradually ceased to exist about 1844.

CHURCH HISTORY

The town, as was the custom of the early days, supplied the pulpit with pastors by vote of the tax paying citizens. All citizens of the town were usually regular attendants at the Sabbath services, and each, regardless of differences of opinion, paid his proportionate share toward supporting the religious work.

As early as 1829 we find on the old town records that a move was made to separate the supporters of the different views and protect them from paying toward the salary of a pastor expounding the views in which they did not sympathize. It was decided 1830-31 on petition of David Bean and others to divide the parsonage and religious funds by a committee composed as follows: Thomas Adams Jr., first Congregational church; Thomas Burns, Centre Cong.

church; Charles Parker, Iron Works Cong.; Joseph Edgerly, Calvin Baptist; Wm. Prescott, Methodist; Joseph Fellows, Universalist; Noah Leavitt, first Freewill Baptist; and for a number of years at each annual town meeting it was voted to divide the accruing interest on the parsonage fund among the different religious beliefs according to number of legal voters so interested.

The First Church at the "Smith Meeting House" as an organization has long since become extinct. According to Lancaster's History of Gilmanton, Rev. Isaac Smith, its first pastor, preached here forty-three years, dying among his people March 25, 1817. He was succeeded by several others as regular pastors or supplies. On July 25, 1832, Rev. Daniel Lancaster was dismissed because of a lack of support.

On the 26th of Feb., 1826, twenty-five members received letters of dismissal and recommendation of the church to form a new church at Centre Village (Academy), and on Oct. 12th, 1830, thirteen others were dismissed to form a new church at Gilmanton Iron Works.

The Centre Congregational Church—The twenty-five persons from the Old First Church were organized into a new church on the 8th of March, 1826. Rev. Herman Rood, the first pastor, was ordained July 12, 1826. A new house of worship was built at a cost of three thousand five hundred dollars, and dedicated Sept. 30, 1827. Rev. Mr. Rood was followed by Rev. Mr. Lancaster, after his dismissal from the first church. Other pastors and supplies were: Roger M. Sargent, Joseph Blake, S. S. N. Greeley, and possibly others.

Iron Works Cong. Church was constituted by an ecclesiastical council Oct. 20, 1830. Mr. Charles G. Safford was ordained pastor Sept. 28, 1831. Others who have labored here in the early days are: Jeremiah Blake M. D., (a student at Gilmanton Theological Seminary); Stephen S. N. Greeley, Rufus Childs, Jairus Ordway, N. S. Moore, George Rogers, Charles L. Tomblin, Cassander C. Sampson, E. J. Roke, Lyman White.

The Free Will Baptist Church at Gilmanton Iron Works was organized between 1785 and 1790. The early supplies were Abel Glidden, Thomas Flanders and Ezra Ham. About 1835 Elder Hezekiah Buzziel was settled as pastor of the church and followed by Samuel P. Fernald, Benj. McMurphy, Ichabod R. Cook, Thomas Kenniston, John M. Durgin, Moses Quimby, Gilman Sanborn, John C. Osgood, John M. Durgin, John B. Leighton, Wallace W. Brown, Geo. W. Price, Orrin Pitts, James C. Nelson.

The Free Will Baptist Church, Lower Gilmanton, was organized about Jan. 8, 1860. For many years the church was Calvinistic Baptist and organized as such about 1773. The data of the church as a Calvinistic Baptist is very incomplete. It is said that within the walls of this church in 1779 a trial for heresy of Elder Randall was held. The complaint was entered because he advocated the Free Will doctrine. Tradition says he was acquitted from the charge of heresy. The pastors who have supplied during early history of the church as Free Baptist: Moses Folsom, John Malvern, J. C. Osgood, C. B. Griffin, J. G. Munsey, D. L. Edgerly, John M. Durgin, C. L. Plummer, John Chamberlain, L. E. Hall, H. B. Huntoon.

The Society of Friends was organized about 1780. They had a commodious house of worship and thriving settlement but have long since ceased to be active, although the descendants of many still retain some of the old qualities of their ancestors and keep alive many of the otherwise forgotten customs by remembrances.

The Methodist Church in Northfield established classes here (1807-1818), and had occasional preaching. In 1827 a brick meeting house was built and services have been held under various pastors with varying results.

MILITARY ACCOUNT

As the story of the Revolutionary War comes under the title of Gilmanton for Belmont and Gilford, I have combined the Roll of Honor for those towns in the Civil War and have designated the different towns as follows: those credited to Upper Gilmanton are numbered 1, Gilmanton No. 2, Gilford 3, thus Dudley B. S. Adams 2, meaning credited to Gilmanton.

The Roll is as follows: Dudley B. S. Adams 2, John Adams 2, Henry Aldrich 1, Isaac E. Allen 1, Jesse L. Allen 1, John C. Baker 2, Charles C. Bartlett 3, Joseph B. Bean 1, Merrill S. Bean 1, Samuel A. Blaisdell 3, Edward Bredett 3, Newall A. Brown 2, Barron F. S. Burpee 2, Geo. P. Buswell 2, Alfred I. Carter 3, John L. Caswell 3, Levi W. Chesley 3, Benj. B. Clark 3, Horace W. Clark 3, John P. Clay 3, William H. Clinton 3, Henry N. Clogston 3, Jonathan F. Colbath 2,

John S. Collins 3, Eri Cook 2, Charles Cotton 2, Joseph T. Cotton 2, Geo. Crosby 3, Joseph E. Dalton 3, Chas. A. Davis 3, Chas. O. Davis 3, Charles W. Davis 3, Jeremiah B. Dearborn 1, Marshall C. Dexter 3, Daniel Dockham 3, David S. Dockham 2, John N. Dockham 3, Joseph E. Dockham 2, Charles W. Dolloff 3, Artemas E. Dow 2, Charles W. Dow 2, Geo. E. Dow 3, Geo. W. Dow 2, Henry P. Dow 3, John M. Durgin 2, Gardner C. Durrell 2, Ezra Eastman 2, James L. Eaton 3, John P. Eaton 2, David Edwards 3, Geo. W. Edwards 3, Freeman F. Elkins 3, Hiram Elliott 3, John R. Elliott 3, Smith N. Ellsworth 1, Henry E. Emery 2, Almon J. Farrar 1, Joseph A. Fellows 1, Asabel G. Flanders 2, Ira M. Flanders 2, Michael Foley 1, Nathaniel Folsom Jr. 3, Isaac Fouda 3, Charles H. Fullerton 3, Abraham S. Gale Jr. 2, Rufus E. Gale 2, Sylvester J. Gale 2, Edward W. Gilman 3, Charles S. Gilman 3, Samuel L. Goss 3, Nahum B. Grant 3, Charles L. Hale 3, Geo. W. Hale 3, Benj. F. Hatch 3, Caleb M. Hatch 3, Albert W. Hayford 3, Geo. W. Hicks 3, Arthur L. Hunt 1, Charles P. Hunt 3, Henry F. Hunt 3, Thomas E. Hunt 3, Charles T. Jacobs 2, Elbridge G. Jewett 3, Geo. W. Jewett 3, Ajalon D. Jones 3, Charles T. Kelley 3, John Knights 3, Jonathan P. Ladd 3, William Ladd 3, Lyman H. Lamprey 2, Madison C. Lamprey 2, William H. Lamprey 1, Geo. B. Lane 3, James C. Leighton 2, William H. Littlefield 1, Andrew D. Lock 2, Charles H. Lougee 2, Francis S. Lougee 2, Joseph F. Lougee 2, True W. Lougee 3, Charles H. Marden 2, Charles E. Marsh 2, Abram H. Milliken 3, Alma Milliken 3, Charles E. Moody 1, Frank Morrill 3, James A. Moulton 2, Charles H. Munsey 3, Edwin Munsey 3,

Edwin S. Nelson 2, Albert M. Newell 2, Henry H. Nickson 2, Geo. B. Osgood 2, Nahum B. Osgood 3, Charles A. Paige 2, Harlow Paige 2, Francis L. Percival 3, Peleg D. Perkins 2, Geo. E. Place 2, Abner H. Prescott 3, Horace Prescott 1, Henry P. Randall 3, James E. Randlet 2, Oran J. Randlet 1, James A. Rollins 2, Charles C. Rowe 3, Arthur C. Sanborn 2, C. Alphonso Sanborn 3, David S. Sanborn 3, Jeremiah F. Sawyer 1, Leander W. Sawyer 2, John D. Sherburne 2, William H. Sleeper 2, Arthur St. C. Smith 3, Dudley F. Smith 2, Horace H. Smith 2, Paul Stevens 3, William W. Stevens 3, Joseph F. Stockbridge 2, Charles F. Swain 2, Geo. A. Swain 3, William Sweat 2, John C. Sweat 1, William Thomas 3, Geo. W. Thompson 3, Joseph S. Tilton 3, Charles A. Twombly 2, Hiram S. Twombly 3, William Twombly 2, John S. Veasey 3, John G. Wadley 3, Orrin F. Wallace 2, Frank C. Ward 1, Geo. W. Watson 3, John Watson 2, Jonas Watson 2, Joseph W. Watson 2, Daniel H. Webber 3, John L. P. Whipple 3, Andrew H. Whittier 3, Joseph P. Whittier 3, Henry L. Wilkinson 3, Reuben P. Willard 1, Wells C. York 2, Woodbury P. York 2.

History of Sanbornton

GENERAL DESCRIPTION

Bounded on the north by Meredith and New Hampton, east by Winnisquam, south by Tilton, west by Franklin and Hill.

Nearest railroad station, Tilton on White Mountain Division, Boston & Maine, connection by stage coach.

Salmon brook rises in Salmon Pond in northern part of town and flows nearly through the centre, furnishing small water powers in its course.

Sanbornton has some excellent farms and ranks well in agricultural pursuits. Could the territory disannexed to form Franklin and Tilton have been retained, Sanbornton would now be one of the busiest towns in the state combining two large manufacturing centres with its present agricultural area.

GRANTS AND SETTLEMENT

“A list of the names of men that are (of) a mind and desire, their names may be entered in this paper in order that they may have a tract of land granted to them and their heirs forever.”

"Gentlemen, whose right it is to grant, we being the loyal and dutiful subjects of his Maigesty King George the Second, we pray you to grant or give to us a part of the land which is to be laid out into townships in our frontier above."

John Sanborn, Hampton; Aaron Rollins, Exeter; John Dearborn, Hampton; Thomas Blake, Hampton; Daniel Sanborn, Hampton; Daniel Sanborn, Jr., Hampton; Thomas Rolins, (Lieut.,) Stratham; Jonathan Fogg, Exeter; Joseph Height (Hoit), Stratham; Joseph Height, Jr., Stratham; Edward Shaw, Hampton; Jonathan Robinson, Exeter; Josiah Robinson, Exeter; William Sanborn, Exeter; William Thompson, Stratham; Paul Ladd, Stratham; John Fogg, Exeter; John Taylor, Hampton; Jeremiah Sanborn, Hampton; Caleb Rolins, Stratham; Joseph Juet (Jewett), Stratham; Joshua Rolins, Exeter; Seth Fogg, Exeter; Joseph Smith, Jr., Stratham; Benj. Mason, Stratham; Jonathan Longfelo, Exeter; Daniel Keley, Hampton; Jabez Sanborn, Hampton; Abraham Sanborn, Hampton; David Stevens, Stratham; Samuel Fogg, Exeter; Jethro Pearson, Exeter; Joseph Rolins, Exeter; Josiah Sanborn, Exeter; Simon Drake, Hampton; John Rolins, Exeter; Jonathan Chase, Stratham; Thomas Chase, Stratham; Ebenezer Sanborn, Hampton; Jonathan Robinson, Jr., Stratham; John Wadleigh, Stratham; Nathan Longfelo, Hampton; Jonathan Cauley, Exeter; Jonathan Rolins, Stratham; Edward Taylor, Stratham; William Chase, Stratham; Chase Taylor, Stratham; Josiah Rolins, Exeter; Jonathan Sanborn, Hampton; Joseph Smith, Stratham; Josiah Smith, Stratham;

John Hopkinson, Exeter; Francis Mason, Stratham; Jonathan Shaw, Hampton; Joshua Rollins, Jr., Stratham; Josiah Fogg, Exeter; Josiah Sanborn, Jr., Exeter; Jonathan Crosby, Chester; Masten Sanborn, Hampton; Samuel Hardie, Stratham.

"On Nov. 10, 1748, Dea. Samuel Fogg, Joseph Rollins, Josiah Sanborn and Jethro Pearson were chosen a committee to lay out the Town."

Nov. 16, same year it was voted "Com. to lay out the town on the E. N. E. side of Pemisigavaset River, above Winepisock river near the crotch of said rivers; or other-ways where they shall think best etc."

The above instructions the committee proceeded to fulfill and reported; it was then found that this grant conflicted with the "Masonian Rights" so called, but a settlement was finally effected, the Proprietors or Grantees being given a Quit Claim Deed to all but seventeen shares of the disputed territory.

The first recorded settlement by White settlers began in about 1765 or 1766 by John Sanborn, David Dustin, Andrew Rowen and others, probably Moses Danforth, Thomas Danford, Solomon Copp, Daniel Fifield and Samuel Shepard.

Of the earliest and greatest hardships the first settlers endured we can only guess, for like all the pioneers of early towns they were not given to complaining. From Vol. IX. p. 755 of Dr. Benton's Provincial Records we take the following which gives a fair idea of the hardships then being endured.

“Sanborn Town Jan. ye 8, 1768.

“To his Excellency, John Wentworth, Esq., Captain General, Governor and Commander in Chief in and over his Majestys Province of New Hampshire in New England:

The Humble Petition of ye Inhabitants of Sanborn Town. We, the Inhabitants of this Town, Promising ourselves your Excellency's Protection, Both in our Public and Private interests, Humbly beg ye liberty of Declaring to your Excellency ye Present Condition of this infant Town, which is as followeth viz: We have thirty-two Familys in town, and a number more we expect will sone move in, and we doubt not But that in a few years we shall, if Prospered, be a flourishing town, able to support our familys, and be a help to ye Public. But at Present we are under the necessity of Going to other Towns for many things to support our Selves and our Cattle, which are but few, ye time Being so very short since we moved into Town, there Being no more than seven familys that have Been in Town so Long as two years, and they were Poor People that moved in for ye sake of Cetching a few fish to support their familys. Many of us have Been here But one year, and some not so long; our Land is very heavy to Clear, and after it is Cleared and affords us a Considerable Crop of Indian Corn, it is next to impossible to Plough the Land for Some years by Reson of ye Stumps and Roots; there hath Been But a Very few acres ever Ploughd in Town; not more than six or seven men that have Ploughd any, and on ye whole, it is not without a Great Deal of Difficulty that we Bring ye year about, Being obliged to Spend on the Store we had Before we moved up,

those that had any, and those that had not, to Run in Debt many of us, or be beholden to friends, which can't, we humbly conceive, be thought strange considering that this was all a wilderness so Very Latelý.

"Now with Submission to your Excellency's Pleasure, our Humble Petition is, that your Excellency would Consider our Sircumstances, and Release us from Paying any tax for a Little time, your Excellency Granting of which we humbly Conceive, will be an advantage not only to your humble Petitioners, But also to ye Publick as it will Enable us to make the Greater Progress in Clearing our farms, and so of consequence to Pay ye Greater tax, which at Present Could be But Very Small, having but Little to Pay for.

"We Remain your Loyal Humble Servants,

James Cates, Thomas Senchr, John Gale, John Samborn, Josiah Samborn, Winthrop Hoit, William Kiniston, Satchel Clark, Cole Weeks, Daniel Lary, Aaron Samborn, David Dusten, Jonathan Smith, Josiah Kentfield, Jacob Smith, Jonathan Thomas, Thomas Lyford, Edward Kelley, Benjamin Samborn, Thomas Gilmore, Nathaniel Burley, Jonathan Folsom, Solomon Cope [Copp], Moses Danforth, John Gipson, Phillip Hunt, Daniel Samborn, Ebenezer Morrison, Benjamin Darling, John Folsom, Jonathan Lary, Samuel Shepherd, Andrew Roen, Samuel Smith, Daniel Fifield.

(Dr. Benton adds this Note: "The above names are mostly written by one hand, which may account for this spelling of Sanborn uniformly with an m.")

On Mar. 1, 1770, a committee of two, Joseph Hoit and Josiah Sanborn, presented to the Governor and Council a

petition for incorporation, which was granted, thus incorporating the territory within the following bounds, as the Town of Sanborn.

“Beginning at a Hemlock Tree standing by the Great Bay of Winnepesaukee River, marked with the letter ‘B’ and several other letters, with the date of the year 1748 and spotted on four sides, then running north 65 degrees west to a beech tree, six miles, marked on four sides, then running south 65 degrees west to Pennigewassett River, then running as said River runs bounding on the same to the crotch made by said Rivers, thence easterly up Winnepesaukee River to the Bay aforesaid, then by the said Bay to the Tree first bounds mentioned, where it begins.”

Another petition of considerable interest, as it shows the condition of affairs in the state at an early date, and the difficulties the pioneers of the country had to contend with. The date of the petition was Oct. 24, 1785, and was signed by 47 of the townsmen of Sanbornton. The text of the petition is as follows:

“The petition of us ye subscribers, Inhabitants of said Town, humbly sheweth that your petitioners with others ye Inhabitants of the state, Labour under great inconveanensy for want of a currency, or medium of trade Sufficent to transact ye common business between man and man, and notwithstanding, your petitioners Conceive that others in General are Desirous to discharge all our Debts with ye Strictest Honour, the Payment of which as also ye Common trading one with another is Rendered next to impossible by reason of ye scarcity of money— and People of all

Ranks & Conditions are Sued & Meney Put into Prison, all of which tends to Impoverish Individuals, & Consequently ye state in General;— we therefore Pray that your Honours would as soon as Possible, make a sum or Bank of Paper money Sufficient to answer all Debts or Demands in this state, or for a medium of trade & that sd Paper money may be made a tender in all Cases— and your Petitioners as in duty bound etc.”

In 1828 Sanbornton was materially weakened by the disannexing of that portion of the town incorporated as Franklin and again in 1869 when Sanbornton Bridge became Tilton.

Both of these sections had valuable water privileges on the Winnepesaukee and Pennigewasset Rivers.

INDUSTRIAL ACCOUNT

The industrial account of Sanbornton of the present day is meagre, the most of the manufacturing of the old township is now in Franklin and Tilton. The story of these industries belongs to the present history of those towns. Probably the first mill of Sanborn town was built on Salmon Brook, in what is now Franklin, by Daniel Sanborn Jr. during spring of 1764. Tradition says the mill had hardly been completed when the spring freshet carried the whole thing away. But not before a log had been sawed, because Sanborn claimed the mill site as per terms of charter. After-

wards permission was given Sanborn to build his mill near the bridge on the Winnepesaukee River. This site for several years stood neglected until a Mr. Adams built a mill here. At an early date Bradbury Morrison purchased the site and built several mills run by power from this one big dam.

The mills consisted of saw and grist mill, blacksmith shop with trip hammer, and a planing and shingle mill. This site has always been known as the "Morrison Mills." Part of these were destroyed by fire in 1836 and the planing mill burned 1850. The recent owners of the site are Giles and Knapp, manufacturing lumber. Thus the first permanent mill was built in what is now Tilton.

The second mills were called the Darling Mills. The third mill was the old Dustin Mills built on Salmon brook near Turkey bridge, so called, by David Dustin. The last signs of these mills disappeared about 1850.

Following these mills came the ones at the Chapel, or the Piper mills, so called. For two generations they remained in the Piper family, until purchased by Benj. S. Colby, in 1870-72.

These are among the earliest mills and have been followed by mills at Franklin Falls by Jeremiah Sanborn in 1778. The mill at Gibson's Falls, below Union Bridge, in 1780. Then came the Tilton-Copp Mills, and the industries headed by William Follansbee and A. H. Tilton, about 1830.

Then came the Prescott Mills on Prescott Brook, so called, in 1789. This takes us to another quarter of the town. In 1790 Joseph Smith built a mill on Threshing Mill Brook.

Following these small affairs have been many big industries such as: The Burleigh Clothing Mills, about 1866 and 1877. The Excelsior factory about 1869. The Moody and Simonds Mills, destroyed in 1814; rebuilt, and again destroyed in 1855. The North Sanbornton Mills in 1800.

These have been followed by many others of various periods of duration until we approach the present International Paper Mills and Hosiery and Woolen Mills at Franklin and Hosiery and Woolen Mills at Tilton.

EDUCATIONAL

Among the earlier industries was that of training the young minds, for this purpose the Sanbornton Academy at Sanbornton Bridge was organized, Dec. 20, 1820. The old academy building of two modest stories stood on the eminence now known as Academy Hill. In 1871 or '72, it was moved to the Northfield side and used as a store-house by the Granite Mills Company.

The Woodman Sanbornton Academy, named for Mr. Aaron Woodman, incorporated June 27, 1826. The site of the building was near the location of the present Congregational meeting house. The building was left in a dilapidated condition. The last term held 1857. In 1867 school district bought and repaired it, making excellent school quarters. Upper floor being furnished as a hall.

The Sanbornton and Franklin Union Academy building

erected in 1845, east of old Chapel near Salmon Brook. Last school sessions were held about 1861. The building and starting of this institution was due to the religious revival started at about the same time or a few years prior.

The New Hampshire Conference Seminary, now known as Tilton Academy, was built on Academy Hill in 1845, probably. The old buildings have been replaced by modern and well equipped structures and have added materially to the prosperity of Sanbornton Bridge, now Tilton.

ECCLESIASTICAL ACCOUNT

As early as 1767 we find the town voted they should raise one dollar on each share to hire a minister for ensuing year. Mr. Joseph Woodman was called here in 1771. Services were held at Daniel Sanborn's until May 21, 1775, when the new meeting house was opened for worship. In 1806 Abraham Bodwell was called to labor here. In 1807 we find the town had divided into two religious bodies, Congregationalists and Baptists. It was voted in this year that those who did not belong to either Congregationalist or Baptist Societies should not be taxed to support those faiths. In 1829 the town finally relinquished all interest in the church affairs.

The Congregational Society is of course the oldest religious organization in town. It receives aid from societies organized, one on June 20, 1829, and another still earlier, 1811, known as "The Congregational Fund Association."

The First Baptist Church made its appearance as early as 1784-85, for several were baptised under its faith. In 1791 a meeting house was built by them northwest of the town's meeting house and near the then residence of Dea. William Chase, later Chas. B. Perley's. During the early life of the organization it was known as the Meredith Association. Sometime during 1791-92 it separated and became known as First Baptist Church of Sanbornton. In 1833 the building was moved and rebuilt on Crockett's Corner, one mile northwest of its original site.

The Second Baptist Church—The meeting house at the Bay was built about 1808, a preacher was kept here most of the time until 1816. No complete records have come to light. The present organization was organized Sept. 9, 1822. One of the early pastors left here and went West. It was his ambition to found an institution at Kalamozoo, Mich., like that at New Hampton. This man was William Taylor and he gave his time and property to this end, laying the foundation of one of the most flourishing Baptist institutions in the country. In 1844 certain members desired to be excluded from the church on account of their belief in Second Advent doctrines.

The Freewill Baptist Church at Union Bridge. The organization of this body was effected March 7, 1827, under the name of the "Free United Brethren." The church was received into the Quarterly Meeting in 1828. In 1847, June 24, voted to reorganize. This they did as the "First Freewill Baptist Church in Sanbornton," which was finally changed to that of the "Union Bridge Freewill Baptist

Church." In 1834 the meeting house was built. In 1861 it was turned end to the road and thoroughly overhauled and repaired in modern style. In 1876 it was again repaired and improved.

East Tilton Methodist Church—The house of Worship was built about 1835 amidst considerable prejudice by members of the standing order residing in that part of the town.

The Congregational Church of Northfield and Tilton—see Tilton.

The Third or North Sanbornton and Meredith Baptist Church meeting house was completed in summer of 1829. Located on Pine Hill. Meredith Church, so called, organized June 20, 1833. In 1839 meeting house removed to North Sanbornton near Piper's Mills. Remodelled and rededicated Sept. 10, 1876.

The Methodist Episcopal Church Northfield and Tilton—see Tilton.

Trinity Church—see Tilton.

The Christian Church—Started by period of preaching and exhorting about 1810, by Elijah Shaw Jr., about 17 years of age. This organization had a somewhat strenuous career for about 56 years. They built and occupied for a time the building commonly known as "The Chapel." When the society disbanded the Chapel was sold to parties in Franklin, removed and used as a manufacturing establishment.

MILITARY ACCOUNT

Sanbornton was by no means slow to heed the call of the colonies at the outbreak of the Revolutionary War. The town answered the call to the utmost capacity, financially and in her quota of men to enlist.

For 1775 the enlistments were: Capt. Daniel Sanborn, 1st Lieut. Aaron Sanborn, 2nd Lieut. Thomas Lyford, Corp. Jonathan Thomas, Corp. Nathan Taylor, Ebenezer Eastman, Jacob Garland, Daniel Gale, Levi Hunt, Phillip Hunt, William Hayes, John Lary, Joseph Smith, William Thompson, William Taylor, Jacob Tilton, Stephen Riggs, Israel Tilton, Elisha Cate, Jacob Smith, Jonathan Lang.

Enlistments for 1776-80 were: Capt. Abraham Perkins, Nathan Taylor, James Sinclair, James Lary, Joseph Sinclair, David Dustin, Michael Coffeen, Abiel Chandler, Benj. Johnson, Samuel Smith, Henry Danforth, Capt. Chase Taylor, John Brier, Thomas Colley, Simeon Cate, Nicholas Clark, Satchel Clark, Thomas Critchet, Aaron Ellsworth, John Folsom, Caleb Gilman, Samuel Harper, Jonathan Morrison, Robert Smart, Daniel T. Sanborn, Jonathan H. Sanborn, Timothy Smith, Ichabod Swaine, Jonathan Taylor, Jonathan Thompson, Thomas Taylor, Joseph Jewett, Andrew Rowan, John Smith, Stephen Burley, Samuel Silver, William Burley, Jonathan Bean, Moses Cass, John Durgan, John Rowan, Jeremiah Smith, John Morrison, John Yeggoold, Jonathan Chase, John Magoon, Humphrey Hunt, Joseph Gilman, Jacob Thomas, James Sanborn, Nathan Hoit, Jonathan Hobbs Sanborn, Jeremiah Tilton, Joseph Burley,

Jeremiah Sanborn, Jonathan Perkins, Moses Leavitt, Joseph Leavitt, John and Jonathan Taylor, Jonathan Cate, Samuel Fifield, Josiah Sanborn, Henry Smith, Simeon Gilman, Moses Danforth, Chase Taylor Jr., Thomas Copp, Sergt. John Sanborn, Joseph Hoit, Jeremiah Swain and Dudley Swain.

Again in the Civil War from 1861 to 1865 did the citizens of Sanbornton take an active part. The following named persons being Sanbornton's quota:

Chas. K. Buswell, Chas. C. Clark, Andrew B. Cutler, Chas. H. Dearborn, Albert L. Fitzgerald, Benj. T. Hannaford, Abner L. Knowlton, Horace B. Morrison, John W. Sanborn, Winthrop H. Smith, Charles W. Tilton, Elijah Hastings, Chas. Jacques, James E. Sanborn, Geo. A. Flanders, Joseph W. Blake, Elijah P. Burns, Benaiah S. Cawley, Amos K. Copp, Aaron B. Fellows, Samuel C. Fifield, Geo. H. Flagg, Ephraim L. Frost, Josiah C. Gilmanton, Nathan P. Hancock, Wm. F. Hannaford, Wm. Herrick, Leonard Huse, Wm. S. Huse, John B. Lamprey, Spencer Lane, Ezra E. Morrill, Hannan Piper, Joseph P. Sanborn, Joseph Wallis, Geo. R. Whicher, Hosea Q. Mason, Samuel W. Leighton, John W. Swain, David C. Wyatt, Byron L. Carr, Clarence B. Sanborn, Otis C. Wyatt, Aaron Chase, Samuel R. Eastman, John F. Evans, Levi W. Hill, Paul B. Johnson, Horace B. Page, Samuel D. Pearson, J. Ware Butterfield, John M. Bickford, Benj. E. Blackstone, Henry C. Buzzell, James T. Calley, Chas. A. Cate, Augustus L. Chapman, Smith Chapman, Leonard Conant, John G. Donivan, Cyrus P. Dow, Chas. W. Brown, Chas. E. Edgerley, Chas. H. Foss, Andrew P. Gil-

man, Geo. B. Gilman, Moses B. Gilman, Ward E. Gilman, Dow B. Griffin, Geo. W. Hall, Arthur L. Hannaford, Clark V. Hines, James M. Hodgdon, John G. Hodge, Alanson P. Howe, Prescott Y. Howland, John Jones, Josiah Jones, Asa Keniston, Arthur L. Kimball, Frank Knowlton, Jonathan E. Leavitt, Wesley Leighton, William S. Martin, John Moores, Bradbury M. Morrill, Frederick F. Osgood, Alfred V. Perry, Hiram C. Philbrick, Leavitt S. Roberts, William E. Roberts, Ira Robinson, William M. Robinson, Leander D. Rowe, Benj. F. Sanborn, Freedom Sanborn, Oscar P. Sanborn, Theodore Sanborn, William H. Sanborn, Andrew J. Small, Geo. H. Smith, Geo. W. Swain, Samuel B. Swain, Lafayette W. Tilton, Isaac B. Virgin, Albert P. Wadleigh, Orrin W. Wallace, Benj. W. Weeks, Jacob P. B. Sanborn, Brackett J. Baker, John D. Blake, Geo. F. Bowers, Horace A. Burley, Jason J. Burley, Chas. W. Buzzell, Irving W. Coombs, John C. Coombs, Geo. Dawson, Thomas W. Donald, Moses E. Eastman, Daniel S. Gilman, John Hicks, Samuel H. Jacobs, John Perkins, Daniel M. Philbrook, Thomas Philbrook, William H. Philbrook, John Runnels, Adoniram T. Sanborn, Chas. H. Sanborn, Harlow P. Sanborn, John S. Sanborn, John Y. Sanborn, John B. Shute, Horace P. Swain, Samuel T. Swain, James S. Walker, James Pike, Oliver D. Philbrook. The following names are also accredited to Sanbornton as "Recruits" very few were actual residents of the town probably hired as substitutes.

Henry Harris, Chas. Everhard, Geo. Roberts, Thomas Atkinson, John Boutist, John Carroll, Chas. Harrison, Peter Kelley, Henry McCormick, John McDourel, William Price,

William L. Velpman, John Lynch, Chas. Burns, O. H. Dorn, William N. Duesbury, James Dunn, Julius Frank, Anthony Hagerty, John Harbeck, Obed Harris, Antoine Hernandez, Lawrence Laughlin, James McCormick, James McGrough, John Medford, Joseph Rivers, Chas. F. Rogers, Robert Sanders, Fred Smith, Thomas Sullivan, William Werner, John W. Williams, Frederick Bolte, Michael Hayes, Chas. Meier, Chas. B. Silver, Chas. L. Arlin, Luigi Brigolie, Chas. H. Hibbard, Chas. W. Kimball, James Morrison, John Presby, Geo. Slamer, Elbert G. Smith, Roswell M. Wells, John Blake, Alexander Anderson, Ictave Chapine, David Stone, Chas. Brown, John Johnson, Geo. P. Howe, John M. Howe, Rufus Howe, Jr., Sylvester D. Hunt, Oliver P. Morrison, Carleton Rollins, Josiah S. Swain, Frederick P. Taylor, Albert K. Tilton, Jeremiah C. Tilton.

TOWN OFFICERS

SELECTMEN

- 1883—Wm. S. Woodman, Gilman D. Lane, Calvin P. Burley.
 1884—Richard D. Johnson, Calvin P. Burley, James W. Sanders.
 1885—James W. Sanders, Samuel D. Weeks (resigned), Curtis B. Burley, Hazen L. Philbrook.
 1886—Hazen L. Philbrook, Orville M. Smith, Samuel D. Weeks.
 1887-88—Orville M. Smith, Stephen S. Hersey, Alvah P. Buckman.

- 1889—Lowell I. Hanson, Charles W. Wells, Edwin W. Lane.
 1890—Edwin W. Lane, Lowell I. Hanson, Chas. W. Wells.
 1891-93—Edwin W. Lane, Chas. W. Wells, Frank H. Hunkins.
 1894—Edwin W. Lane, Chas. W. Wells, John S. Dearborn.
 1895—Edwin W. Lane, John S. Dearborn, Orrin D. Huse.
 1896—Edwin W. Lane, Orrin D. Huse, Chase P. Brown.
 1897-98—Chase P. Brown, Eben C. Goodell, Frank I. Thomas.
 1899-1901—Edwin W. Lane, Geo. B. Lane, Charles H. S. Odell.
 1902-04—E. W. Lane, Edward J. Trawbridge, Ned H. Knox.
 1905—E. W. Lane, Geo. A. Leavitt, Fred M. Morrison.
 1906-07—Robert N. Wright, Geo. A. Leavitt, Fred M. Morrison.
 1908—Frank H. Hunkins, Robert N. Wright, Fred M. Morrison.

CLERKS

1883-85, Jason J. Burley; 1885-88, Herbert J. L. Bodwell; 1888-91, Geo. B. Lane; 1891-1906, Geo. C. Ward; 1906-08, Geo. B. Lane.

TREASURERS

1883-84, Samuel P. Calef; 1884-89, Thomas O. Taylor; 1889-1904, Joshua Lane; 1904-07, Thomas T. Lane; 1907-08, Geo. C. Ward.

 STATISTICS

No. Polls 270. Resident Real Estate \$251,000. Non-Res. Real Estate \$17,284. Total Valuation \$406,190.

History of Gilford

GENERAL DESCRIPTION.

Gilford is bounded on the north by the Winnepesaukee Lake, east by Alton, south by Gilmanton and Belmont, west by Laconia.

The nearest railroad stations are Laconia on White Mountain Division of B. & M. and Sanders on the Lake Shore Division or Lakeport and Dover Branch, B. & M.

Gilford since the separation of Laconia has ceased to be very important other than as an agriculture vicinity. The business interests of the town were mostly in that part of the town now embraced in the township of Laconia.

EARLY HISTORY.

The early history of Gilford is so much interwoven with that of neighboring towns; her boundaries so often changed as sections were annexed and disannexed, that the story of her struggles and trials are nearly all told by that of other sections.

Because of disturbances at home (England) and the constant changes of the reigning house, necessitating the removal of the Governors of the Provinces here; the satisfactory decision of the boundary lines and a final decision as to the

owners of his territory, whether it belonged to the Masonian Proprietors or not was made impossible. Coincident to these disputes the Indian outbreaks known as King Philip's (1674) and King William's (1688-90) Wars were taking place. These wars harrassed the settlers of New England so that all thought of making expeditions inland were, for the time being, forgotten.

On the appointment of John Wentworth as Governor of New Hampshire to act under and in certain cases independent of Governor Shute of Massachusetts, the Indian outbreaks having subsided, the idea of a settlement north was again discussed. In 1727, the grant was made for this section and a blockhouse having been erected on the shores of the Lake (probably in what is Alton now) courage for pioneering and settlement was aroused. Many of the early settlers located first at Lower Gilmanton and later worked north to (now) Gilford.

The principal obligations of the charter were that: First, the settlement of seventy families within three years, each a separate house, and each having cleared three acres fit for tillage, and having paid all assessments. Second, a meeting-house shall be built within four years. Third, three shares shall be appropriated for public use, viz: One for ministerial support, one for minister's residence and one for support of schools; providing, however, that no Indian war prevent the settlement, and in such event, granting three years from the close of such war.

In 1736 two block-houses were built in the extreme limits of the town, or what is now Gilmanton and Gilford, making

these parts of equal age as the forts were the first buildings erected on the new grant.

From 1738-48 came the war between France and England. Two cleared paths and three buildings (third one built for sheltering workmen on roads, but location unknown) were all that Gilmanton and Gilford consisted of.

The first permanent location of families in this, the northern part of the town, was not made until 1777-1778, about 16 years after the southern portion and 155 years after the settlement of Dover, though their boundaries were less than forty miles apart .

The first settlers were James Ames and Capt. L. F. Gilman. A little later came Levi Lovit, a temporary resident. Abraham Folsom began improvements at the Lower Weirs, though his residence was in that part belonging to Meredith, later Laconia, his interests were for Gilford. His grist mill was the one necessary accommodation of the first settlers. Daniel Stevens located on the Gilford side of the river, soon followed by Malachi Davis, Samuel Blaisdell and Lowell Sanborn. Esquire Benjamin Weeks, who came into the lower part of the town in 1768 led a party into the upper section and located at the western base of Mount Major.

As the town was settled during the Revolutionary War it was set apart from Gilmanton in the War of 1812 and incorporated. A small section was annexed to Laconia later, taking about all the manufacturing from Gilford leaving it only important as a farming district.

INDUSTRIAL ACCOUNT.

Agriculture in all its branches has ever been the chief of occupations for this community. One experiment about 1840 that met with a fair success was the introduction of the silkworm and raising of silk by Benjamin Rowe. It was found that the mulberry plant could be quite successfully grown in the light soil of certain sections of the town.

One of the earliest saw-mills was built by Simeon Hoyt and Ebenezer Smith Esq., in 1789 on Gunstock Stream. Various other mills have been run at varying times by different ones. There was the Lamprey mill, near Alton line followed by Foster's mill and Colby's, followed by Foster's, all on Miles River. Joseph Potter in 1835 built a mill on Gunstock Stream; he and his son for many years manufactured lumber here. It was sold by John M. Potter to Hazen Copp and son, Augustus Copp, who added stones for grinding corn. Abraham Folsom in 1780 built his mill on the falls at the foot of the bay. This has always been an excellent privilege and seldom neglected.

The foregoing are probably the most important of the early enterprises and now Laconia and Lakeport do the principal business of the section.

EDUCATIONAL.

As a rival to the Gilmanton Academy, one was started in 1820, at Meredith Bridge, not meeting with the same liberal treatment that characterized the reception of its sister acad-

omy in the way of land grants from the State, school lot given by the town, etc., it still had the moral support of the better citizens of the town and was kept alive for several years.

ECCLESIASTICAL HISTORY.

The early church history of Gilford is that of Gilmanton, although the Baptists of Meredith held services here from time to time. In 1796, Richard Martin of Lee came here to labor for the Baptists although it was found that he professed the beliefs of the new doctrine as outlined by Locke and Lord, preaching elders, John Shepard, ruling elder, Benjamin Randall, apostle and reputed leader of the new faith Free Will Baptists. The project to organize a Second Baptist Society at the Gunstock meetinghouse, Oct. 12, 1797 failed. The following year a Free Will Baptist Society was formed here.

The Second Free Will Baptist Church was organized November 6, 1816 in the southern part of the town and the northern part of Gilmanton.

The Third Free Baptist Church was gathered at Lake Village in 1838.

The Fourth Free Baptist was gathered at Meredith Bridge.

The Universalists built a church at Gilford Village about 1840.

The Congregationalists re-organized and built a church at Meredith Bridge about 1824.

The Methodist Episcopal Church has a number of members

here. There are a few Catholics and the Advents have quite a few members.

Gilford in its early days was the shire town of the county, but those honors have been taken by Laconia.

Gilford Military—(See Gilmanton).

History of Belmont

GENERAL DESCRIPTION.

Belmont is located on the end of the Belmont and Tilton branch of the Boston & Maine R. R. Important in its agricultural pursuits and with some manufacturing combined with its diversified scenery, Belmont is a perfect residential town. Belmont has a perfect town water supply, also electric street lights and hydrant service for fire protection.

The town is bounded by Laconia on the north, Gilmanton on the east, Northfield on the south, Tilton and Winnisquam Lake on the west.

Citizens' and New England telephone service both local and long distance, Western Union Telegraph and American Express Company give excellent communication with outside world, beside three daily mails.

As we have elsewhere stated Governor Badger with others built a brick factory for the manufacture of cotton cloth. Prior to this date settlement of the upper parish was slow. Previous to this the village, if such it could be called was known as "Fellow's Mills." The plural probably because the saw and grist mills were combined in one building. In the spring of 1852 there was a great freshet that carried off the mills at the upper dam and several other buildings. In 1876, The Gilmanton Mills Company purchased the site and manu-

factured cases. This plant was burned in 1885.

The freshet previously mentioned entailed a severe pecuniary loss upon Governor Badger, and that gentleman dying a few months later, the village experienced no considerable growth, either in size or in general prosperity for several years.

In 1870, Hon. Amos Lawrence purchased the old Badger Mill. In 1875, a joint stock corporation was formed since this time many additions to the mill property have been made and at present the Gilmanton Mills are the chief industry of the town, hosiery constituting the manufactured product.

ECCLESIASTICAL ACCOUNT.

A striking example of the devoutness of the early settlers and their great faith is shown in the fact that despite the slow development of worldly prosperity, caused by the freshet of 1852, they did not delay erecting houses of worship. It is a striking fact that the history of one is a history of all the early New England settlers as regards the matter of religious worship. It was as essential as food or raiment and in many cases considered more so.

For many years, as frequently happened the services were held in private houses and barns.

The first church in the Upper Parish was erected on the Province road (so called) in 1792. The members of this church adopted the tenets of the Free Will Baptist denomination in 1816. In 1835 it was incorporated by the name of the "Third

Free Will Baptist Meetinghouse Society in Upper Gilmanton."

In 1810, a church, composed of those persons previously known as the "Third Monthly Meeting" was established at what is now Belmont Village. The meeting house was erected sometime between 1811-15. The society was incorporated in 1835 as the "First Free Baptist Society" in Gilmanton Upper Parish. The present edifice was built in 1852. In 1839, a Christian Baptist Church was established at the Belmont Village, incorporated in 1841. A meetinghouse was built in 1840 and burned in 1867. The present building was erected in 1868.

Richard Davis, Josiah Knight, John Burden, John Gillingham, Samuel Nutt, Moses Polley, George Osborn, Abiah Kidder, E. S. Moulton, have been pastors here. At present the church is without any supply or pastor.

The Advent Church as an organization is the result of a recent movement. The organization dates from 1900 and in this year the meetinghouse was built. Prior to this date there were many who were of this faith and occasionally services were held.

The pastors have been David Jack, H. H. Tucker, and Clark Duval, the present pastor.

Among those most active in its organization were: C. C. Currier, H. C. Adams, F. A. Converse, W. A. Reynolds, E. S. Moulton and J. H. Weeks.

The story of the church building is interesting from the fact that the funds came entirely without solicitation. Timothy E. Clough and his wife, Harriet Clough, Stephen Fifield and C. H. Colby were among the generous ones in donations.

The Catholic Church is the latest addition to the churches

at Belmont. The Rev. Fr. Desmond of Tilton supplies here every two weeks.

EDUCATIONAL.

Belmont has no advanced institution of learning. Students in the higher grades are mostly in attendance at Tilton or New Hampton.

The lower graded schools are carefully arranged as to their course of study and well equipped school buildings give them shelter. Especially is this true of the Gale School on School street in the village.

THE BADGER HOMESTEAD.

“Once upon a time” begin the stories of our nursery books. Even stories of our wildest delight would be tame but for this beginning. So “Once upon a time” Gilmanton and the children of her early care, Gilford and Upper Gilmanton, formed one of the most prosperous and important towns of the old Strafford County. In fact, the glamour of importance was held jointly by Dover and Gilmanton. This was in the old stage coach days. When the lumbering old coach stopped at the quaint old hostelries at “Smith’s Corner” “Gilmanton Corner” and at the “Center” and the travellers were welcomed with that peculiar courtesy familiar to readers of Longfellow’s “Tales of a Wayside Inn.”

We have not the lumbering old coach, but for appearance we will come in on the stage. True, the little hamlet (Belmont) we enter on approaching our destination is now touched by those sinews of steel carrying the pulsating life of the outside world.

Our destination is the large farm house on the hill under the drooping elms. Only a distance of a mile and a half from the village, northerly from the valley and we have reached the highest point of the ridge of land that stretches out broad and nearly level—a charming plateau. Before us, set in from the highway, and surrounded by lofty ancestral trees, rises a stately mansion; around us stretch the acres of the Badger homestead. Certainly a glorious site for a dwelling place! The prospect is extended and beautiful. Standing here under the trees, we can see into two states, Maine on the east, and Vermont on the west.

Northward are the Gilford Mountains, Chocura, Belknap and Whiteface. Beyond these so that it seems we are delving into the hazy future, lies Mount Washington, distinct in spite of its misty outline.

With such an outlook, it is no wonder the occupants of the mansion towered into greatness.

To this site in 1784 came Gen. Joseph Badger Jr., a brave soldier of the Revolution. His father, Gen. Joseph Badger Sr., was one of the first settlers of the town of Gilmanton. Prominent in town and State affairs.

Joseph Jr. followed in his father's footsteps; was a soldier in the Revolution, several years in the legislature, eight times elected councillor for Strafford County.

The heir to his popularity, wealth and ability was his son, William Badger, born 1779, a short time before his father moved to this picturesque spot. He received his education in the district schools and Gilmanton Academy. He was a Democrat of the Jefferson and Jackson school and held many public offices, the gift of his fellow townsmen or at the hands of his party in the state. In 1834 he was elected Governor of the State and once re-elected to succeed himself. At fifty-seven he retired from active service in public life, refusing renomination at the close of his second term as Governor.

The Badgers, beside being interested in agriculture, their chosen calling, had some interests in manufacturing. Col. Joseph Jr. built the saw mill above the town and Governor Badger built the cotton mill, where Belmont Village now stands. Joseph Fellows did the carpenter and mechanical work for Joseph Jr. His son, father of Frank T. Fellows, now residing in town, the carpenter work on the mill for Governor Badger.

The grand old mansion that he built and lived in has been a goodly residence in its day. There still remains a somewhat faded majesty about its appearance that is not without its influence upon the visitor.

Would that space permitted a detailed description of this wonderful old mansion, with the quaint and interesting evidences of a grandeur long since past.

The house and barns now show signs of modern improvements in keeping with the requirements of a thrifty and up-to-date farmer's needs.

EARLY HISTORY.

Belmont or Upper Gilmanton, as for a time this town was called, following upon the second division of the town of Gilmanton in 1859, is according to the terms of the bill passed by legislature the original settlement of Gilmanton, but to the disannexed portion was given the old name.

Following is the wording of the action bearing upon the subject:

“That all that part of the town of Gilmanton contained within the following described lines, to wit: Beginning at the northeasterly corner of said town where its easterly line is met and intersected by southerly line of the town of Gilford, thence running in northwesterly direction following the division line between said towns of Gilford and Gilmanton until said division line is met by the Parish line, so called, as the same is laid out and described upon the original plan of lots in said town of Gilmanton, thence running southwesterly following said Parish line until said line meets and intersects northwesterly line of said town of Gilmanton as the same now is; thence southerly on said westerly boundary line of said town of Gilmanton to its southwesterly corner; thence northerly on the easterly line of said town of Gilmanton as said line now runs until it arrives at the point begun at; be and the same is hereby severed from said town of Gilmanton and made a new body politic and corporate by the name of Gilmanton and that all the territory remaining, which with the part severed constituted the town of Gilmanton as the same was

before the passage of this act shall be called by the name of Upper Gilmanton."

Thus the part remaining of the severed town was called Upper Gilmanton. The first board of town officers of Upper Gilmanton was: Selectmen, John L. Keasor, Lyman B. Fellows, Jeduthan Farrar; clerk, Nicholas D. Gorman; treasurer, John W. Wells.

The name was changed by act of Legislature from Upper Gilmanton to Belmont in 1869. The first board of town officers elected under the new name was: Selectmen, Danied T. French, Nicholas D. Gammon, James G. Cate; clerk, William M. Leonard; treasurer, Daniel T. Batchelder.

TOWN OFFICERS.

SELECTMEN.

- 1880—Dudley W. Judkins, Jas. G. Cate, Calvin J. Sanborn.
 1881—Josiah Piper, Horace C. Woodward, Jas. G. Cate.
 1882—Isaiah Piper, Horace C. Woodward, Alpheus S. G. C. Bean.
 1883—Horace Woodward, Alpheus L. Bean, Isaiah Piper.
 1884—Samuel N. Jewett, Isaiah Piper, Pike Davis.
 1885-86—Samuel N. Jewett, William H. Shepard, Pike Davis.
 1887—Charles E. Smith, Pike Davis, William H. Shepard.
 1888—Charles E. Smith, Harvey Gardner, Wm. H. Shepard.
 1889—Harvey Gardner, Edward F. Semple, Chas. E. Small.
 1890—Walter C. Wells, Brock Dearborn, Charles E. Small.

- 1891—Brock Dearborn, Walter C. Wells, Artemus F. Rogers.
1892—Brock Dearborn, Artemus F. Rogers, Edwin N. Hawkins.
1893—Walter C. Wells, John W. Farrar, Andrew J. Young.
1894—Isaiah Piper, Henry H. Thompson, Smith N. Ellsworth.
1895-96—Smith N. Ellsworth, H. H. Thompson, Albert Smith.
1897-99—Smith N. Ellsworth, Albert A. Smith, Fred A. Currier.
1900—Samuel P. Philbrick, Walter C. Wells, Fred A. Currier.
1901—James C. Hill, Walter C. Wells, Samuel P. Philbrick.
1902—James C. Hill, Samuel P. Philbrick, Albert A. Smith.
1903—James C. Hill, John M. Sargent, Samuel P. Philbrick.
1904—James C. Hill, John W. Sweatt, Samuel P. Philbrick.
1905-06—Henry W. Rogers, James C. Hill, John W. Sweatt.
1907—John W. Sweatt, Henry W. Rogers, Irving E. Young.
1908—John W. Sweatt, Henry W. Rogers, Geo. H. Eastman.

TOWN CLERKS.

1880, Walter C. Wells; 1881-83, Edwin C. Bean; 1884-87, Frank K. Johnson; 1887-89, Abraham L. West; 1890, Albert A. Smith; 1891-1900, Herbert A. Adams; 1900-02, Leon W. Hamlin. 1902, Jasper D. Smith; 1903-06, Herbert C. Adams; 1907-08, Jasper D. Smith.

TOWN TREASURERS.

1880, Isaac Piper; 1881-83, William H. Shepard; 1884, Edwin P. Thompson; 1885-92, Daniel W. Gale; 1893, Dudley W. Judkins; 1894-99, Frank K. Johnson; 1900-04, Waldo C. Bryant; 1904-05, Geo. R. Wildes; 1906-08, Brock Dearborn.

History of New Hampton

GENERAL DESCRIPTION.

The town of New Hampton lies in the northern part of the County of Belknap and is bounded as follows: North by Ashland, northeast by Center Harbor, east by Meredith and Sanbornton, south by Sanbornton and Hill, west by Bristol and Bridgewater. The Pemigewasset River flows on the entire western side of the town.

The village is beautifully located among the hills and mountains.

The nearest railroad station is Briston, connected by daily stage.

A stage also runs from Tilton through Sanbornton to New Hampton.

EARLY HISTORY AND TRADITION.

Tradition says that the section once comprising New Hampton or Moultonboro Addition, as it was for a time called, was given to one Gen. Jonathan Moulton in return for the gift of an ox by General Moulton to Governor Wentworth.

There is recorded a grant to Gen. Jonathan Moulton of Moultonboro and others, Jan. 24, 1765, and Nov. 27, 1777 the township was incorporated and called New Hampton.

By an act of Dec. 7, 1797 the northeast part was set off and incorporated as Center Harbor.

In referring again to the tradition of the ox trade, it is said the weight was only 1400 pounds, and the tract was over 19,422 acres.

As we look upon this valuable territory and the cosy little village situated among the hills, we cannot help being incredulous at the small value placed upon the land by the early settlers.

It is said the first settler was a certain Samuel Kelley, coming here in 1775.

New Hampton Academy, a literary institution was incorporated June 27, 1821. The management of the Academy was left in the hands of three trustees until 1826. In June of that year the name was changed by law to "The Academical and Theological Institution in New Hampton." The board of trustees were increased to eleven.

In 1852 the Institution was removed to Vermont.

In January, 1853, The New Hampton Literary and Biblical Institution was chartered and organized under the auspices of the Free Will Baptist Society and liberally endowed by Col. Rufus G. Lewis.

The New Hampton Institution opened its first term on September 17, 1821. The act of incorporation was passed June 27, 1821. John K. Simpson, a native of the town and a successful Boston merchant, not sharing the prejudice against education commonly shared by the Free Will Baptists at that time did much to promote the early prosperity of the Institution. A George Richardson was preceptor of the school until 1825, when he was succeeded by Bezaleel Smith, an orthodox minister in West Hartford, Vt. During this year (1825)

the first important change in the management occurred. The Baptists had no academy in New England and Mr. Simpson, after moving to Boston having become connected with that denomination proposed to the trustees that the proposition be made to the Baptists of New Hampshire that they should take the school under their patronage. This the trustees were only too glad to do. Mr. Simpson with a prophetic shrewdness little less than wonderful stated that "the Free Will Baptists are not prepared to enter this enterprise now, but they will be in about twenty-five years." In twenty-seven they were.

The school now became known as "The New Hampton Academical and Theological Institution." In 1826, a new building for recitations was added and in 1829 a large brick block, for dormitories, was built. During this same year the people at the Village," aroused to action by the success of the institution at the "Center," erected a school building which soon became known as the "Female Department." Previous to this the attendance was confined largely to males, but now it became about evenly divided between the two sexes.

The Theological Department opened in 1829, for twenty-three years had an average annual attendance of about twenty-five. The death of its first patron Mr. Simpson in 1837 and the financial disturbances of that year put an end to the liberal plans of the trustees. From 1837 to 1852 little change is recorded. But in 1852 pressed by financial embarrassments the trustees were at last compelled to consent to the removal of the school to Fairfax, Vt.

The departure of the Baptists and withdrawal of their support was not to close the school history. As a fulfillment of

Mr. Simpson's predictions, the Free Baptists were now ready to take up the enterprise. Having been defeated in several attempts to maintain unendowed schools, the generous offers that came from New Hampton aroused them to make another effort.

Here was a community grown up around the school buildings and more or less dependent on the students for their business and social activity. With the prestige that "New Hampton" would have in thousands of homes through New England, here was very nearly, geographically and numerically, the center of the Free Will Baptist denomination, here were the libraries of the two literary societies of the school that after a severe fight decided to remain in New Hampton; here also was Rufus G. Lewis, with brain quick to conceive, liberal heart, and hands prompt to do. What could be more natural than a proposition to the Free Baptists to come here and settle and the prompt acceptance of the proposition by them?

A new charter was approved Jan. 5, 1853 for the "New Hampton Literary and Biblical Institution." It was voted to locate all the departments at the "Village." The old buildings were purchased and the work of removing those from the "Center" commenced.

Many material changes have taken place since these trying days. In 1854 the Biblical School was removed to New Hampton from Whitestown, N. Y., and in 1870 removed to Lewiston, Me.

The buildings of the Institution have received additions as prosperity increased. Several endowments have been made. Principal among these being that by Col R. G. Lewis. It is

still to be hoped that the alumni of the school will remember materially their "Alma Mater."

The Congregational Church is first referred to in 1800, March 20th, when it was voted "to settle Mr. Hebard as a gospel minister." At an adjourned meeting of the town in May, it was voted, "He should have one hundred acres of land set off from northwesterly end of minister lot (so called) exclusive of six acres to be round-about the meetinghouse, for use of the town as common burying ground." It was further agreed that he should have fifty acres more as "compensation to him as a settlement for the erected buildings, etc."

He was to have one hundred and fifty dollars per year and two or three Sabbaths per year to visit friends.

June 25, 1800, Rev. Salmon Hebard was ordained. In 1801, the church had one hundred and thirty-five members. In a few years the membership began to decrease. In 1820 the meetings were discontinued. In 1842, Oct. 7, the church met at the residence of Rufus G. Lewis and was formally dissolved.

MILITARY ACCOUNT.

Among the names found on the Roll of Honor, credited to New Hampton for the Civil War, are the following names: Albert W. Bachelder, Geo. L. Brown, John Brown, James G. Cawley, Edmund Copp, Michael Darmardy, Jeremiah S. Dinsmore, John M. Dow, Levi S. Downing, Geo. W. Drake, Edwin S. Edgerly, Orrin A. Edgerly, John P. Fairfield, Charles W.

Farnham, Albert G. Fifield, John E. Fullerton, Geo. W. Garland, Edward F. Gordon, James Harvey, Jeremiah Hobart, Michael Kenney, James O'Connor, Horace S. Plaisted, John F. Prescott, Frederick P. Rhodes, Samuel C. Robinson, Hosea Q. Sargent, William C. Sargent, James Schmidt, William Spinney, Loring P. Taber, Howard Taylor, John Taylor, Simeon P. Ward, John O. Woodman.

In the War of the Revolution, New Hampton, while not sending as many men as some, furnished her quota according to the population at that time. Among the names of those assigned to New Hampton we find those as follows: Joseph Smith, Samuel Kelley, Thomas Woodman, Levi Chapman, Robert Simpson, Nathaniel Kelley, Thomas Simpson, Jeremiah Smith and possibly others.

Meredith Church History

On May 22, 1854, the following named people met and decided to form a church to be known as the Meredith Free Baptist Church:

David Vittum, John Haines, Francis Hawkins, B. L. Sanborn, Mr. York, Greenleaf Malloon, David P. Cotton and Ebenezer Stevens.

Prior to this date those of this faith worshipped at the Oak Hill Church, so called.

For a long time services were held in Union Hall until 1858 in that year we find the first mention made of a church edifice of their own. November 8th they voted to build a church home, but instead finally decided to use the old meeting-house, which had been located on the Parade, so called, and used by the town as a town house.

The pastors who have had charge of this parish are as follows: Levi Tasker, Hosea Quimby, Hiram Stevens, I. D. Stewart, Francis Reed, Stephen Pittman, Justus Erskine, Lincoln Given, J. L. Sinclair, R. H. Tozier, J. Burnham Davis, A. P. Tracy, A. W. Bradeen, E. G. Eastman, E. B. Tetlier.

The First Free Will Baptist Church of Meredith at Oak Hill, a branch of the New Durham Free Will Baptist Church, was organized in 1800. Its first house of worship, called the "Pottle meetinghouse" was built at Oak Hill, Meredith,

between 1800 and 1804. It was rebuilt about 1852 and called the "Oak Hill Free Will Baptist Church." In the days of John Colby great revival meetings were held in the beautiful oak grove then on the hillside behind the church. In the "Life of John Colby," with regard to his ministry here he writes as follows: "Meetings were attended day and night; and I scarcely attended a meeting, but that some were hopefully converted. In some meetings as many as ten or twelve would profess to have experienced a saving change. I baptized sixty-two believers in the place, at different times."

"The ordinance was administered in a very pleasant pond," (Waukewan Lake) "which seemed to be prepared by the Creator for the noble purpose. It was but a short distance from the place of worship; and we often repaired to it, to attend the glorious institution of heaven, while the spirit of God, like a dove, descended upon us. O, how solemn, beautiful and pleasant, the scene, to see ten, twelve, and sometimes fifteen, follow their blessed Saviour down into the water at one time!—while the shores were lined with attentive spectators, and boats filled with people from the opposite side of the pond. It seemed sometimes as if heaven and earth had come together, indeed; while the converts were praising God and singing hallelujahs to the Lamb. I have thought it a prelude of the day when the saints shall be made equal to angels, and shine forth in the kingdom of Their Father forever and ever."

The religious interest gradually spread over Meredith and adjoining towns till the membership embraced not only Meredith, but New Hampton, Center Harbor and Center Harbor

Neck, Holderness, Moultonborough and Moultonborough Neck. From 1800 to 1838 the membership increased from 23 to 352. It covered so large a territory that branches were formed reporting monthly to this church, one on Center Harbor Hill, which grew into a church; another on Moultonborough Neck. In 1803 one was formed in the second division of Meredith, becoming a church. Some time afterward one was formed in West Center Harbor and Holderness, still an active church. Later another sprang up in East Holderness. In 1838, a church was formed at Meredith Village, consisting of 54 members from the Oak Hill Church. In 1847 the Meredith Village Church gave up its organization and reunited with the Oak Hill Church, remaining until 1851. It was re-organized forming the Meredith Free Baptist Church. In 1839, a branch of the Oak Hill Church was formed on Meredith Neck, largely broken up in 1843, and finally became extinct. Regular services and a Sunday School are kept up nine months of the year. In the earliest years of this church a settled pastor was hardly known in the denomination. The supply was mostly by traveling preachers.

At a comparatively early date it had stated supplies and pastors. Among them were Pottle, Colby, Martin, Magoon, Dana, Moody, Hill, Cheny, Manson, Stevens, the Pettingills, Perkins, Jackson, Pitman, Webber, Sanborn, Sinclair and the late revered Justus Erskine.

Among its officers, donors and active faithful workers we find the following names: Bartlett, Batchelder, Blake, Boynton, Brown, Burleigh, Cate, Chase, Corliss, Cotton, Davis, Doe, Dolloff, Fogg, Gellerson, Gilman, Gray, Hart, Hawkins, Haynes,

Landis, Murray, Nealley, Pease, Pike, Quimby, Robie, Sanborn, Sayward, Sinclair, Smith, Veasey, Webster, Whitcher, and Woodman.

The First Congregational Church of Meredith was organized by a council of ministers, Feb. 20, 1815, with thirteen members.

The First Congregational Society was incorporated as a legal body by a special act of the New Hampshire legislature, June 18, 1817. At first both church and society were composed of residents of Meredith and Center Harbor, and not until 1838, when the Congregational Church in Center Harbor was organized, did a separation take place.

The names of the original members of the church were as follows: Ephraim Doten, David Robinson, Moses Morse, Jeremiah Towle, Joshua Norris, Stephen Norris, Hannah Morse, Elizabeth Robinson, Mary Ladd, Abigail Norris, Dorothea Sturtevant, Sarah Norris, Susannah Doten.

Original members of the Society: John Towle, David Bean, David Robinson, David Corliss, Samuel Bean, John Roberts, Jonathan Brown, Jeremiah Fogg, Moses Senter, Isaiah Fogg, Josiah Norris, Timothy Tilton, John Sanborn, Josiah Bean of Meredith; Moses Morse, Nathan L. Morse, Jeremiah Towle, Moses Morse Jr., John Adams, Joshua Norris, Daniel Norris of Center Harbor.

Most of the members of the society became members of the church after a time.

The first meetinghouse was situated about a mile from Meredith Village on the Center Harbor road.

In 1833, a meetinghouse was erected at Meredith Village,

on Winnepesaukee street, near the turn toward Center Harbor. This building was moved to the present site on Highland street, in 1843.

In 1871, extensive alterations and improvements were made: the building enlarged, the square tower removed, and the steeple with spire erected. The interior was completely renovated and refurnished. A chapel was erected in 1878, and a parsonage in 1888, upon the site of the old parsonage, which was the gift of Joseph W. Lang.

The first pastor of the church was Rev. David Smith from Temple in the "District of Maine," who was installed March 24, 1819, and died in 1824.

At this time the church numbered forty-one members.

Succeeding pastors were: Rev. Reuben Porter, January, 1829-April, 1830; Rev. Joseph Lane, April, 1831-April, 1833; Rev. Abraham Wheeler, 1833-1836; Rev. Eli W. Taylor, 1838-1841; Rev. Giles Leach, 1842-1854; Rev. Charles Burnham, 1857-1871; George I. Bard, 1872-1882, January, 1898-October, 1908; John E. Wildey, 1883-1886; Gilbert A. Curtis, 1887-1891; Freeman C. Libby, 1891-1895; Robert T. Osgood, 1895-1898.

In 1841, resolutions against slavery were adopted.

In 1832, the church voted that "no person be admitted to the church who would not pledge entire abstinence from ardent spirits, except in sickness."

In 1837, a committee was chosen to raise money by tax upon respective inventories in the town book.

A committee was appointed to put the price upon produce that may be paid to the minister.

Also a committee was chosen to see that the minister was supplied "with the common necessaries of life."

There was also a committee at one time "to see that the boys be kept in their proper place during public worship."

A "Sabbath School Society" was formed in 1834, with John Sanborn, president.

The church bell was the gift of Mrs. Lang in 1871. George W. Lang, a member from 1857-1877, and Mrs. Lang, 1857-1896, were influential and devoted members.

The town clock was placed in the tower of the church by Miss Virginia B. Ladd, in 1903.

Census-1908

The population of the towns of New Hampton, Meredith, Gilmanton, Sanbornton, Tilton, Belmont and Guilford has been arranged in families where it has been possible. In addition to the resident living members, the names of the non-resident members are included. It should be borne in mind that this plan does not include the names of all former residents of this town, as the names of the non-residents appear only when one or both of the parents are still living in the town. After the name of each non-resident will be found the present address, when such address has been given to us. Non-residents are indicated by the (*).

When a daughter in a family has married, her name taken in marriage appears after her given name in parenthesis, the name preceded by a small m, thus: (m).

Following the names of the population is the occupations. To designate these we have used the more common abbreviations and contractions, as follows: Farmer—far; carpenter—car; railroad service—R R ser; student, a member of an advanced institution of learning—stu; pupil, a member of a lower grade of schools (including all who have reached the age of five years)—pl; housework—ho; laborer—lab; physician and surgeon—phy & sur; clergyman—clerg; merchant—mer; teacher—tr; blacksmith—blk; clerk—cl; bookkeeper—bk kpr; lawyer—law; mechanic mech; machinist—mach; engineer—eng; maker—mkr; worker—wkr; work—wk; shoe shop operative—ss op; cotton or woolen mill operatives—mill op; weaver—weav; spinner—spin; electrician—elec; painter—ptr; carriage work—car wk; dress maker—dr mkr; insurance—ins; traveling salesman, or commercial traveler—sales, or coml trav; music teacher—mus tr; teamster—team; general work—geul wk; mariner—mar; employ—emp; retired—retd; telephone operative—tel op; telegraph operative—teleg op.

Census of New Hampton

NOTE—Where no Post Office is expressed New Hampton is understood. The following Post Office abbreviations are used: Bristol—Bris; Ashland—Ash; Plymouth—Ply. Rural delivery routes are designated by their number following the Post Office from which they emanate.

A			Theodore E	stu
			Marion A	pl
Aldrich, Mary C	ho	Bris 2	Bartlett, S H	col & far Bris 2
Allen, Willis G		janitor	Frank H	far
Leona E (Carlton	ho		Ballam, Thomas	car No 1
Harry W	lab		Frances H (m Gordon	
Ethel F	stu		Bean, Fred A	team
Clarence M	lab		Edith M (Jesseman	ho
Avery, Mary E	ho		Maurice F	pl
Avery, Austin W	far		H Mildred	pl
Avery, Martha A (Clough		No 1	Beard, M C	far Ash 1
Nellie E (m Huckins			Rosa E (Blake	ho
	Manchester		Clement S	pl
Avery, F A	mng	boat	Bernice C	
	Ash R F D		Louise C	
Ada E (Sanborn	ho		Belton, Wm P	lab Bris 2
Henry B	pl		Bickford, Ina A	
Marion	pl		phonography & typewriter	
B			Bickford, L P	F Bap clerg
			Emma G (Fox	ho
			*Grace L	stenog
			29 East 29th, N Y	
			*J A retd Foxboro, Mass	
Bacon, Henry B	tr		Ina A	
Emma M (Eaton	ho		tr stenog & asst librarian	

NEW HAMPTON

Annie O	tr	Brown, Abbie H (Cotton	ho
Billings, Fred M	pl Ash 1	Henry W	tr
Blackey, Geo E	far No 1	Nettie A	tr of art
Harriet E (Smith	ho	*Clive A	mer
Ernest I.	far	220 Clay, San Francisco, Cal	
Lester E	team	Brown, Henry W	tr of science
Blackey, Ernest L	far No 1	Vina E (Cross	mus tr
Eva (Leighton	ho	Marion D	pl
Theodore R	pl	Brown, Geo	far Ash R F D
Blake, Danl	far Bris R F D	Susan J (Mitchell	ho
Blom, Augustus	lab	Brown, David Jr	far Ash 1
Elizabeth (—	ho	Brown, Geo	lab R F D
Blood, Bessie M	ho R F D	Brown, Judson E	team R F D
Boyington, Jos W	far	Annie T (Libby	ho
	Ash R F D	Frank J	pl
Martha G (Harriman	ho	Edith B	pl
*Abbie J (m Tucker	tel op	Geo H	pl
	Ash	Chas O	
Bertha G	stu	Goldie P	
Josie W	pl	Bunker, Martha A (Avery	ho
J Christopher	pl	Sadie B	tr
Robert P	pl	Burleigh, Jeremiah A	
Nathaniel B		foreman stock farm	
Boyington, E G	far	Ella L (Farnham	ho
Olive N (Haynes	ho	Ada M (m Chase	ho
Lester O		Della E	pl
Boyington, H C	far	Burton, John	lab
	Meredith R F D	Mary (Wadeigh	ho
Catherine F (Batchford		Buzzell, Carrie C (Morrison	
Bronson, A S	phy & sur	Buzzell, Wm H H	far Ash 1
Emma F (Loving	ho	Lucy A (Davis	ho
*Lena E (m Twitchell		John A	pl
467 Eastern Ave, Lynn, Mass.		Sylvina Belle	pl

CENSUS

5

C			
		Rachel P	stu
		Caro P	stu
Calley, D H	far Ash R F D	Mary E	stu
Edith L (Ives	ho	Helen A (Judkins	ho
Wayland L		Horace S	pl
Carroll, Michael,	R R ser	Clay, H W	far Bris
	Ash R F D	Addie M (Choate	ho
Chandler, Albert N	tr	*Stella M (m Abbott	
Martha A (Greely	ho	W Rumuey	far
Lois A	pl	Lucien T	far
Morris J	pl	*Helen (m Robinson	
Doric P		Concord	
Doris G		Bernice M	stu
Eric A		Cogswell, Cora E (Cogswell	
Chapman, P E	moter Bris 2	Helen G	pl
Minnie L (Boothby	ho	Lawrence F	pl
Frank O	pl	Collins, C S	far & team Bris
Alice M		Lizzie P (Hammond	ho
Chase, E E		*Ralph P	lab Bris
mail car route 1 & far		Norma M (m Roberts	
Ada M (Burleigh	ho	Ruth G	pl
Chase, Nelson J	far Ash 1	Sumner H	pl
Flora B (Canuey	ho	Connolly, John	far Ash
Melvina L		Florence (—	
Cheever, Edson J	R R Post cl	Connolly, Geo	lab Ash
Gevena R (Brown	ho	Cooledge, C W	dentist Bris 2
Christopher, Geo A		Kate (Brown	ho
extract mkr	Ash 1	*Wesley	mer
Church, Harriet D	A B	Eugene L	lab
ex-prin & tr	Latin & Greek	Donna B	ho
Clark, Sydney I	far Ash R F D	Dora	typewriter
Clay, Sam J		Cooledge, E L	lab Bris 2
Bris & New Hamp Stage Rte		Fred L	
*Gordon M	cl Ply	Madeline L	

Cooper, Bessie C H	A B	Mary A (Smith	ho
tr French, English & History		*William C	far Ash
Copp, Willis H	ptr & pap hgr	*Jessie M (m Evans	Ash
Myrna A	pl	Mary E (m Reed	
Shirley E	pl	*John S	far Gilford
Reta E		Nettie L (m Drake	
Crimmin, H Norman	far Ash	*Alton B R R ser	Laconia
Ada J (Berry	ho	*Fred E far	Wellsley, Mass
Lawrence B		Alice M (m Wallace	
Dorothy L		Curtis, Eliza (Perkins	ho
Crimmin, Exrlona S (Wilbur		*Geo W	trav sales
ho Ash		Salem, Mass	
*Geo M	stone cutter	Chas H	far
Winterport, Me			
*Lucy A (m Ball Eagle, Me			D
*John D Jr	shoe bus		
Monter, Washington		Dalton, Frank B	far Ash
*Lester A	cl	Harriet A (Merril	ho
Haverhill, Mass		Davis, Melissa A (Hammond	
*Willis G	stone cutter	ho	Bris 2
Hardwick, Vt		Lucian G	lab
H Norman	far	Geo R	far
Rosie B	tr	Chas A	R R ser
Crone, Horace S	s s op	Myrtie A	ho
Georgia A (Doman	ho	Dorman J	shop op
Ethel D	ho	Dearborn, Wm R	far Ash 1
*John	mach	Flora B (Colby	ho
Wallaston, Mass		Abbie F (m Huckins	
Rufus	stu	Dearborn, Josiah R	far R F D
Arthur F	stu	Robert W	pl
Cummings, D B	Ash R F D	Richard	pl
ret'd car & far		Dearborn, S Jennie	ho No 1
Helen F (Richards	ho	Dearborn, Annvilla E	No 1
Currier, Edwin B	far	Dickerman, Susan A	P

CENSUS

7

Dolloff, Harriet B (Bryant ho	Otis P	pl
Ash	Ernest L	
A S phy & sur	Lena M	
Dolloff, Alonzo F far R F D	Drew, F W far	Hill
Nancy P (Haskins ho	Drowne, Wm E shoemkr & far	
Dolloff, Albert S phy & sur	Cora E (Cogswell ho	
Amy J (Babb ho	Corine W	
Albert F pl	Ellen F	
*Dore, A W ret'd Meredith 2	Paul E	
Ellen M (Cutin ho	Durgin, Luella (Fogg No 1	
Dow, Maria F (Harris ho	*Celia A (m Moulton ho	
*Chas W Mercantile Agen	Mitnboro	
Lacross, Wis		
William H cl	E	
*Harriet S (m Carver-		
Ricker-Dow Boston, Mass	Edgerly, Edwin S far	
Walter R far	Hannah W (Fifield ho	
*Edward E Lacross, Wis	William F far	
piano & organ tuner & repar	Ina M tr	
Dow, Walter R far	Edgerly, John W far Ash 1	
Sarah (Curtis ho	Emma P (Dolloff ho	
Dow, William H cl	Emerson, F A far Bris 2	
Nellie H (Hall-Ellis ho	Ernest, Clarence L Ash R F D	
Dow, Leon C far Bris 2		
Ethel J (Morrill ho	F	
Arthur S		
Drake, Geo E team	Fields, Mary B prep dept	
Nettie L (Currier ho	Flanders, E far Meredith Ctr	
Sherman J pl	*C H far Lakeport R F D	
G Hollis pl	*Edith E (m Batchelder	
Drake, Luther H far No 1	Lakeport	
Minnie E (Boyington ho	Mary A (Foss ho	
Nellie M pl	*A I supt gass St wks	
Anna F pl	Lowell, Mass	

NEW HAMPTON

*G S	sawyer	Wifboro							
Harry E		far							
Flanders, Olive A (Smith		ho	Gallagher, John		far				
Flanders, Harry S		car	Frances I (Crockett		ho				
Hattie A (Plummer		ho	John T		lab				
Florence H		stu	James E		lab				
Elva M		pl	Orin N		lab				
Flanders, F N	far	Ash R F D	*Alice I (m Bryar		Bris				
Ellen M (Mudgett		ho	Harry W		pl				
*Minnie G (m Cole			Gallup, Millicent I	ho	Ash				
		Hillsboro	Gardner, Olive (Roberts		ho				
*Geo W	mill op	Ash			Bris 2				
Nellie M		nurse	Willie		far				
Fogg, H O	basket mkr	No 1	Gault, H L	sec fore	Winoua				
Luella (Durgin		ho	Carrie L (Waterman		ho				
Fogg, W H	far & mason	No 1	Edith C (m Woodward						
Cora A (Abbott		ho	Henry E		sec hand				
Harold W		pl	Geo W		pl				
Howard B		pl	Grace M		pl				
Hermon O		pl	Ruby A		pl				
Forbes, J M	far	Ash R F D	Newell C						
Mary L (Reeves		ho	Gellerson, C A	far	Ash R F D				
John E		R R fireman	Arvilla J (Bryant		ho				
*Bessie E		nurse	Gilman, Fannie A (Plummer						
		New England Hospital,			No 1				
		Roxbury, Mass	*William P	retd soldier					
*Edward L		lab			Franklin				
*Joseph D	lab	Littleton	*O P	car	No Sanbornton				
Arthur W		pl	Geo W		far & tr				
Bertram L		pl	Gilman, Orrison		car				
Frances T		pl	Etta (Johnson		ho				
Sylvia M			Wiggin		pl				
			Fred		pl				
			Earle		pl				

CENSUS

9

Gilman, Geo W	far	No 1	Gordon, Maria II (Hale	ho
Lucy E (Boyington		ho		sum res
Ella F		pl	*Harriet H (m Poteat	
Ellen H		pl		Greenville
Alvin C		pl	Ernest B	
Clifford C			Elsie (m Richter	
Emily D			Arthur H	Bap clerg
Gilman, Noah C	blk	Ash 1	Helen M (m Harrell	
Ellen M (Sleeper		ho	Theodora L	travels
*Lula A (m Nutting		Lakeport	Gordon, D Jerome	far No 1
			Frances B (Ballam	ho
*C S		phy & sur	D Jerome	
419 Boylston, Boston, Mass			Gordon, Henry F	car
Myra E	deaf & dumb		Catherine C (Carlton	ho
Goodell, Chas V		lab	*Waldo C	eng
Eva (Chase		ho	17 Hancock, Boston, Mass	
Shirley			*Maurice H	
Gordon, Robt M	far	R F D	prop Chicago Beef Co	
*Alvah C	far	Bris	SS Blackstone, Boston, Mass	
Mary A (Fields		ho	*Edward S bar Meredith	
Adelbert M		far	*Harold C	shop op
Gordon, A M	lumb & far		Attleboro Falls, Mass	
		R F D	Gordon, Curtis A	far No 1
Effie A (Brown		ho	Flora L	ho
Verne M		pl	Lewis A	far
Gordon, Marietta (Blood		R F D	Gordon, Chas H	far
Minerva F (m Jones			Grace, Mary E (Shine	Bris 2
*Chas Q	far	Belmont	Marion E	pl
Ora B (m Wells			Evelyn J	pl
Daniel J		far	Joseph G	
Lillie M (m Plummer			Gray, Nancy J (Peasley Hill	
*L B	phy & sur	Seabrook	*Dora M (m Kelley	
Warren A		far		Concord
*Alice M (m Heath		Bris	*Martha J (m Kelley	
				Sanbornton

Alonzo H	R R ser	Hayes, J J	far	Winona
*Emily M (m Moody		Frances E (Jacobs	ho	
	Chester	Stella S	tr	
Myrtie C (m Howe		Thomas J	team	
Gray, Loella D (Atwood	ho	Hayes, Mary H (Dealand	ho	
*Mary P (m Dexter		Haynes, N P	far	Winona
	Laconia	Sarah L (Sanborn	ho	
*Herbert A	R R ser	Olive N (m Boynton		
	South Acton, Mass	Chester P	lab	
*Annie M (m Hodsdon		Elmer M	lab	
	Everett, Mass	Hawkins, A S	far & mas	
*Edgar F far	Wentworth	Clara A (Woodman	ho	
Gray, Albyn S	team	Florence E (m Smith		
Estelle L (Piper	ho	Hawkes, Walter far	Ash R F D	
Greenwood, J A sawyer	R F D	Alice M (Randall	ho	
Josephine (White	ho	Hazelton, Hollis B	far	Bris 2
Ernest L		*Elwin H	team	Belmont
Gunn, Edith A	pl	Nellie (m Varney		
Gunn, J	team & jobber	*Willie	mill op	Bristol
Addie G (Smith	ho	*Cora H (m Whitcher		
			Concord	
	H	*Alice (m McAllister		
			Salisbury	
Haley, John	far	*Leon	far	Alexandra
Mary E (Moody	ho	*Edith	tr	Bris
Hammond, E F	lab	Lillian D (Broe	ho	
Frank W	lab	*Helen M (m Crawford		
Haney, Hermon H	mill op		Bradford, Vt	
Winnie H (Nutting	ho	Earle T	pl	
Harold H	pl	Ralph R	pl	
Earle H	pl	Albert P	pl	
Harper, L J	far	Doris L	pl	
Bessie S (Scales	ho	Harry B		
Harper, Chas E far	Ash R F D	Heath, Julia K	ho	Bris

CENSUS

11

Heath, Hannah N (Lord	ho	Grace E	tr
*Annie (m Robiunon	Bris	Anna M	tr
*True A	cl Concord	Gertrude V (Merry	ho
Heath, Martha J (—	ho	Horne, Chas H	hotel & far
Heath, Martha C (Dow	ho	Nellie J (Colby	hostess
Heath, Angier A	far Ash	*Henry C	elec Laconia
Mina M (Harriman	ho	*Carrie L (m Bruce	
Rollo	blk	41 Putman,	
*Lawrence W	cl Newport	W Somerville, Mass	
Geo L	pl	Howard, S A	far R F D
Hill, Fannie M (Shackford	ho	*Minnie (m Clark	
Francis L		Lakeport	
Hockman, Addie B (—	Ash	*Alice B (m Moore	
Holland, Frank J	far Ash	Burlington, Vt	
Jennie H (Vosshlek	ho	*E M	meat cl Lebanon
Robert D	pl	*Samuel A Jr	ins agt
Holland, Jos	far Ash	Malone, N Y	
Frank J	far	*Harry F	street paver
Geo C	far	Rochester	
Hopkins, Elbridge S	far No 1	*Ella M (m Seaver	
Richard E	mach	Los Angeles, Cal	
*Oscar M	s s op	Emma S (Huckins-Pike	
Haverhill, Mass		Howe, Myrtie C (Gray	Hill
*Chas O	undertaker	Huckins, V L	far Ash R F D
Lakeport		Lizzie M (Moulton	ho
*Ervin W	blk Bris	Vernie M	pl
*Nathaniel B	s s op	Harvey W	pl
Haverhill, Mass		Huckins, R H	far Ash R F D
*Eva M (m Mansfield		Susie L	pl
Haverhill, Mass		Floyd E	pl
*Kate R (m Bacon	Bris	Harold S	
*Amy B (m Evans		Huckins, Almon S	far Ash
E Bolton, Canada		Rose M (McCormic	ho
Herbert A	lumb	Carle S	

Huckins, Chas B	far	Ash 1		J
Mary E (Waters		ho		
Huckins, Jas B	far	Ash R F D	Jackobs, Thos F	far Winona
Carrie E (Veasey		ho	Frances E (m Hayes	
Huckins, E M	far	Ash R F D	Elbridge S	far
Marrilla S (Gordon		ho	Johnson, John	lab Ash
Frank E		far	Johnson, Delia (Lapell	R F D
Erwin M		far	*Lillia (m Eddie	
Geo E		far	Boston, Mass	
James A		far	*Henry	inspector onships
Elsie M		ho & tr	Providence, R I	
Clarence W		stu	Geo	leather fitter
Huckins, Erwin M	far	Ash 1	Johnston, Ida L (Sanborn	ho
Abbie F (Dearbon		ho	A Hermena	pl
Helen A		pl	Jones, John W	blk
Flora M		pl	Minerva F (Gordon	ho
Huckins, Geo E		far 1	Arthur W	mach
Bertha L (Richardson		ho	Nina G	nurse
Hull, H C		F Bapt	Kenneth R	
Hutchinson, L V	lab	Bris 2	Jones, Arthur W	mach
Etta S (Walker		ho	Ethel G (Borough	ho
Chase V		pl	Jopp, Chas S	ret'd mfg No 1
Cleora L		pl	Jennie B (Adams	ho
Winona M		pl	*Chas B	banker
Leona M		pl	Boston, Mass	
Nellie G			*Helen E (m Green	
Ellen V		pl	Chelsea, Mass	
Hutting, Winnie H (Mitchell		Bris	Judkins, Helen A (Ferrin	ho
Lawrence H		lab	Morris F	stu
Mary E		s op & ho		K
Huntoon, Isabell A (Spiller		Ash	Kelley, Geo O	far Ash
Judith O		pl	Jane S (Foster	

CENSUS

Frank O	far		*Carrie E (m — Gilford
*Homer S	Burbank, Cal		*Arthur L mill op Bris
*I O	cl Los Angeles, Cal		*Millie mill op Hillsboro
*William H H	store mngr		
	Spokane, Wash		L
*Daniel G	far Holderness		
Harry C		pl	Leavitt, Eva L ho Meredith 2
Hattie M (m Sherburn			Lewis, Jas retd Ash R F D
		Ash	Lougee, Harriet S (Robinson
Emma A (m Mills		Ash	Bris 2
Kelley, Frank O	far	Ash	*Elwood S car Dixie, Ida
Edith M (Locke		ho	*Ernest B lab E Lebanon
Howard D		pl	Loving, Sarah S C (Davis
Lawrence G			Emma F (m Bronson
Milton E			Luby, Thomas lab Winona 2
Kelley, Bessie A	pl Ash R F D		
Kelley, Saml G	far	No 1	M
Sarah (Shaw		ho	
Sadie M (m Pike			Madison, Chas far R F D
Kelley, Beryl M	pl Ash R F D		Ellen (Moody ho
Kennie, M J	far	No 1	Magoon, Benj H far No 1
Abbie A (Evans		ho	Maine, Henry A far Ash
Arthur R		far	Minerva E (Myrick ho
Marshall J		far	*Albert B lab
Hazel G		pl	Boston, Mass
Kimball, John A	far	No 1	Samuel R mill op
Nora M (Spicer		ho	Hattie P weaver
*Christina C (m Crossen			Clarence H far
	Laconia		Viola W weaver
*Judith F (m Branon			Lucy R pl
	Conn		Lyle D pl
*Chas H	ice cream bus		McIntire, Eunice S pl
Arlington H, Boston, Mass			Ash R F D
*Fred L	mill op Holyoke		Merrill, Pluma A (Atwood ho

NEW HAMPTON

*Arthur E	gardener	Lakeport	Moses, Fannie E (Stafford
			*Jennie A (m Plummer
*Harry B mach	Lakeport		N Sanbornton
Herbert O	far & ptr		Myers, Henry lab Ash R F D
Merrow, Moses H	ret'd mer		
Ella R (Proctor	ho		O
*John W	architect	N Y	
*Fredrick M	mill op	Ash	Ober, Edward A team
Merry, Gertrude V (Prince	No 1		Annie A (Sargent dr mkr
*Violet A (m McIntyre			Ober, Arthur K far Ash R F D
	Warren, Me		Ida A (Christopher ho
Mitchell, Albert H	far	Bris	Arthur K far
Rensford C		pl	Helen P tr
Marion F		pl	Frank C far
Albert R			Faith E stu
Sarah L (Wheet-Bailey			Elizabeth K pl
Moody, Mary E (Wallace			
	ho	Bris 2	P
*Lavina G (m Taylor			
	Canaan		Parkhurst, G S far Ash R F D
John L	lab		Mabel E (Kelley ho
Orin D	lab		Patten, Ora pl Bris 2
Horace W	lab		Peasley, Catherine (Avery ho
Mildred D		pl	Nancy J (m Gray
Moody, Orin D	lab	Bris 2	Chas saw mill
Lilla M (Taylor	ho		Perkins, Eliza (Blake ho
Mooney, Frank	lab		Mary E tr
Moore, E D far	Ash R F D		Pickering, Edwin E far No 1
Morrill, Leon L	lab		Ethel F (Prescott ho
Amelia C (Wheeler	ho		Merle E pl
Geo C			Farle T pl
Morrill, Frank P	mer		Melvin C
Carrie B (Wood	ho		Clayton E
Frank M	cl		Candice B

CENSUS

15

Stanley M				*Josephine G (m Watts			
Pike, Mildred E	pl	1		Warren, Me			
Pike, Helen E	pl	1	Procter, Carrie M	ho			
Pike, Harold C	pl	1	Provencal, E	far & car	No 1		
Pike, M L concrete wkr	R F D		Josephine (Vasson	ho			
Sadie M (Kelley	ho		*Fillie (m Butler				
Randolph K	pl		Lawrence, Mass				
Piper, Kathleen T	ho & tr		*Frank	car			
Plaisted, Jas	far Ash R F D		*Henry	car	Lakeport		
Ella S (Gould	ho		*Fred	mach	Lakeport		
William C	pl		*Mary (m Millett				
Plaisted, W B	far Ash				Lakeport		
Elizabeth L (Denno	ho		Willie	car			
*Carrie E (m Clark	ho		Provencal, Geo	pl	No 1		
	Laconia						
*Cora M (m Brogan	Ash						
Plummer, Olive F (Jewell	ho						
Ellen F	dr mkr		Quimby, J S	far Ash R F D			
Henry G	steward		Quimby, L J	asst P M & cl			
Martha N	ho		Julia F (Baldwin				
Hattie A (m Flanders							
*John C	hotel mngr N Y						
Plummer, N T	far R F D						
Lillie M (Gordon			Rand, Louise A (Gordon	ho			
Gordon P	pl			Winona			
Preston, Frank W	A M Prin		M Eva	tr			
Addie (—	ho		Reed, Chas W	lab			
*Nathaniel M	dent		Mary E (Cuner	ho			
	Brockton, Mass		Inez E	tr			
*Marjorie M (Eastman			Hazel	pl			
	Chicago, Ill		Rice, Emma S (Wallace	Bris 2			
Frank P	stu		Richter, Geo H	sum res			
Lovell H	stu		Pres Bank & Library Co				
Prince, Gertrude V (McKeller				Boston, Mass			

		S
Elsie (Gordon	ho	
Paul G	pl	
Hibbard	pl	Salkins, B B R R ser Winona
Margaret H		Grace M (Boynton ho
Rockwell, Otis B	lab	Clarence B pl
Rockwell, Jos W	far & trader	Chas B
Lizzie A (Densbary	ho	Sanborn, Jas M car No 1
Bruce H	lab	*Clara F (m Follett
Rockwell, Bruce H	far	Rockland, Me
Alice S (Larkin	ho	Martha A (Bunker ho
*Inez M (m Clark		Sanborn, David far Bris 2
	Columbia, O	S Hattie ho
Natt E	lab	Sanborn, Jos P
Otis B	stu	mail & stage drive
Herbert L	pl	Mary O (Cate ho
Ernest H	pl	Carrie E (m Wilson
Robie, Martha W (Walker	ho	Fred W mer & P M
*S H editor Chelsea, Mass		Leon H team
*C Warren	exp mngr	Sanborn, Fred W mer & P M
	Boston, Mass	Linna (m Knight
Robinson, Wm M	lab Bris 2	Donald K pl
Robinson, Austin H	pl Ash1	Sanborn, Frank D retd lumb
Robinson, M W	far Bris 2	Martha (Pike ho
Harriet M (Oliver	ho	Ida L (m Johnson ho
Arthur O	far	Eva R (m Seaver
Annie M (m Stewart		Sanborn, Caroline A (Sanborn
Robinson, A O	far Bris 2	Ash R F D
Grace (Hathway	ho	Maria E (m Farrington
Ethel M	pl	*Olive O (m Scribner Bris
Stanley M	pl	*Jane M (m Hutchins
Leroy A	pl	Wentworth
Frederick	pl	*Laura (m Thibeau
		W Rumney
		*Carrie B (m Greene Ply

CENSUS

17

*Joseph O	far	Lisbon	Ella M (Smith	ho
*Chas W	far	W Ply	Alice K	stu
Fred J	stone cutter		Smith, Eliza (Smith	Ash 1
Ada E (m Avery			*Mary P (m Eastman	ho
Sanborn, F J	stone cutter			Franklin
		Ash R F D	*John P	mer Laconia
Vira A (Quimby		ho	Frank B	far
*Geo B			Smith, Frank B	far Ash 1
Earle O		lab	Carrie M (Ellis	ho
Sayward, Mary J (Smith			Marion F	tr
		Winona	Mildred E	stu
Seaver, Edgar E	lumb	R F D	Leslie B	stu
Eva R (Sauborn		ho	Smith, Rosalie A (Davis	Ash 1
W Harrington		pl	Carl D	pl
Pauline L		pl	Albert B	pl
Frank R			Rosalie E	pl
Seavey, Augusta C (Cheever			Ziba H	pl
*Lula M (m Foote			Smith, B H	far Ash 1
		Washington, D C	Laura J (Clough	ho
Julian E		lab	Theda L	pl
Shaw, Dayton O		blk	Robert T	pl
Mary E (Huse		ho	Raymond C	
Anna I		tr	Smith, Frank J	blk No 1
Sinclair, L N	far	Meredith 2	Hattie L (Gilman	ho
Anna G (Beatty		ho	*Lavinia W (m Barrett	
Quincy V		far		Bridgewater
Epps E		pl	*Edwin W	far Gilmanton
Sleeper, John V B	far	Ash 1	Geo F	car
*Nina A (m Garland			Victor R	far
		Haverhill, Mass	*Claude R	far Gilford
Smith, K W	far	Ash 1	*Amy R (m Blake	
Mary (Smith		ho		Haverhill, mass
Ella M (m Smith			Floyd D	far
Smith, Albert L	far	Ash 1	A Emma (m Hopkins	

*Tristram R	s s op	*Katie F (m Fowler
Haverhill, Mass		Swampscot, Mass
Lillian G	ho	Carl M
Joseph F	far	Frank H
Ella L	stu	Leroy W
Smith, Victor R	far R F D	Stevens, C P
Grace H (Hatch	ho	Jessie S
Smith, Geo F	far Bris 2	Nettie C (m Torsey
Mary E (Grace	ho	Stevens, Frank W
Smith, Olive A (Colby	ho	Wilber F
*Minnie M (m Marsh		Harry I
Melrose Highlands, Mass		Forest
*William E	mach	Alice J
17 Tucker Ct, Peabody, Mass		Stevens, H W
*Alvin N	far Laconia	Ellen W (Brown
Mary F	tr	*D B
Smith, Elizabeth L (Dodge		*Lottie L (m Averill
R F D		*Lizzie H
*Ross	laundry	Woodfords, Me
Boston, Mass		Stevens, Wilbur F
*Annie E (m Silver		Stevens, Jesse S
Boston, Mass		Hattie R (Torsey
*Ida M (m Ward	Nashua	Stewart, S O
Smith, Fannie E (Moses	ho	Annie M (Robinson
Smith, Jas E	lab R F D	Leon O
Smith, Henry L	far Winona	Stone, J H
Mary E (Brown	ho	ret'd m/g sum res
J W	P M, sta agt & exp	Winona
Smith, Jos W		Sullivan, Thos
sta agt, P M & exp		pl Ash R F D
Florence E (Hawkins	ho	Swaine, Frances P (Gordon
Spiller, Isabella A (Spiller	Ash	Bris 2
Stevens, A W	far Ash R F D	Julia M
Nora R (Crockett	ho	Clarence G
		*Sally K (m Carver
		Concord

CENSUS

19

*Evangeline L	cl	Bris	Thompson, J O	pl	Ash R F D
Grace A		nurse	Thompson, M		Ash R F D
Margaret P		stu	Margaret W (Nelson		ho
Swaine, C G	law	Bris 2	Chas W		salesman
	sum res, 27 School,		Thompson, Geo W	far	R F D
	Boston, Mass		Mary E (Doloff		ho
Mary B (Bliss		ho	*Arabelle (m Pitman		
Pauline G					Laconia
H R			*H J	eng	Woodsville
			*Della M (m Cross		
					Pawtucket, R I
			*Florence M (Wadley		
					Lakeport
			Tilton, Jos C	car & far	No 1
Taylor, David H	far	No 1	*Ralph		car
Myra W (Pike		ho			Methuen, Mass
*Ivanetta A (m Cate			*Nellie M (m Wallace		
		N Salem			Laconia
Grace St A		ho	Lizzie E (Veasey		ho
Tenney, Chas H	far	Bris 2	Maud Y		tr
Mary A (Philips		ho	Berle E		stu
Hattie A (m Clark			Torsey, Lavina J (Cotton	ho	
*Roscoe C	mill	Bris			Ash R F D
Garland D		far	John G		far
Herbert W		pl	Hattie R (m Stevens		
Thyng, Chas D	retd drug		Guy B		far & car
Herbert M		cl	Torsey, Guy B	far & car	Ash
*A D	cl	Rodondo, Cal	Nettie C (Stevens		ho
*Caroline T (m Reed	phy	W Somerville, Mass	Leon S		pl
			Lora J		pl
Elsie V R		ho	Lula M		pl
Tibbitts, Bernard B	pl	Bris 2	Minnie E		pl
Thompson, O F	far	Ash R F D			
John H		team			
Edward F		team			
Joseph		lab			

NEW HAMPTON

V		
		Wallace, Jos C car & far No 1
		Emma F (Moulton ho
Varney, Albert J blk		*Edward C mason
Nellie L (Haseltine ho		Laconia
Veasey, L F far Ash 1		Wallace, Orin W far Bris 2
Lura S (Smith ho		Olive (Roberts ho
Albion A meat market		*Willie far Sanbornton
		*Oren W Jr lab & lumb
Frank L deceased		Piedmont, Wyoming
Mayell V (m Fifield		Wallace, Dallas P far Bris 2
		Wallace, Fred W tr
		Alice M (Currier ho
L Grace (m Plummer		Watson, Mathew lab
		Riverside, R I
Elizabeth A (m Cartney		Welch, Geo E far R F D
		Laconia
Veasey, H Q far R F D		Delia (McGregor ho
Etta (m Tilton		Wells, L B far Bris 2
Carrie (m Huckins Ash		*Lewis L ptr Newark, N J
*Gennie ho Bridgewater		Edwin C ptr & far
*Alice (m Wiser		*Maud E (m Dow
		Franklin
		Bridgewater
*Byron L far Bridgewater		Clara H (Philbrick ho
*Della (m Bartlett Bris		John C lab
*Sadie (m Battie Laconia		William G lab
		Susie M (m Blackstone
		Bris
		Wells, E C far Bris 2
		Ida M (Baker ho
Walker, Walter B far Bris 2		Ethel M pl
Emma L (Gordon ho		Bertha J pl
Etta S (m Hutchinson		Alice B pl
Wallace, Wm H lab No 1		Oscar C
Esther L pl		Lena G
Blanch L (Corbin ho		Wells, Henry E far Bris 2
Hezekiah T		Ora B (Gordon ho

CENSUS

Wells, Proctor H	far	Bris 2	*E May (m Gordon
Malissa A (Wells)		ho	Portland, Me
Henry E		far	*Mina J (m Meader
Fred P		far	N Haverhill
Wells, Fred P	far	Bris 2	Milton J
Gertrude L (Twombly)		ho	Algernon D
Herbert P			Whitcher, Jos S
Wheeler, Alonzo F		retd	Wood, John
Louisa N (Worthen)		ho	Woodman, M
Geo F		far	*Alice M (m Cloudman
Wheet, Mildred M	pl	Bris	Concord
Whitcher, Josephine E (Brown)			Everett, E
Ash R F D			Woodward, F D
Pheba M (m Flanders)			weaver
			Winona
			Edith C (Gault
			ho

Census of Meredith

NOTE—Where no Post Office is expressed **Meredith** is understood. The following Post Office abbreviations are used: Meredith Center—Center; No Sanbonton—No Sanb; Meredith Rural Delivery No. 1 & 2—No 1 & No 2. The following street abbreviations are used: Pleasant street—Pleas; Highland Ave—Highl'd; Waukenan—Wauk; Plymouth—Ply.

A	Chester J Brice L	pl
Ambrose, D A	Atwood, Jno	retd far Stevens Ave
undertaker & music store	Gusta A (Bachelder	ho
Mary (True	*Mary A (m Graham	1422 Blanden
Edward		Columbia, S Car
Ames, Lydia B (Randall	*Orin W	milk farm
27 Water	Long Meadow, Mass	*Francis far White Face
Aldrich, M S	Avery A M	Wauk
High	sum bdrs & Ice cream	Mabel (Lobdell
undertaker & mfg caskets	Daisy A	Granite Rocks House
Mary E (Closson	Avery, Edson	team off Wauk
Beatrice A	Earl W	mill op
Mildred C	Chas E	team
Allbright, John H	*L C	stu
retd No 2	Roxbridge, Mass	*Sadie M
Allen, Jos H		pl
far No 2		Plymouth
Ella (Lord		
Allen, Chas A		
team		
*Herman B		
far Sandwich		
Lindsey H		
far		
Melvin		
boating		
Allen, Chester J		
barber Water		
Mabel P (Parker		
ho		

CENSUS

23

Florence P	pl	Emma (Fernald	ho
Edna A (Smith		Grace B (m Piper	
Eva R	Plymouth	John C	stu
Ila M		Florence L	pl
Ayers, Jefferson	mill op Main	Lydia B	pl
Ora E (Gilman		Bartlett, Jas D	
		mason, contractor & bldr	
		cor Maple & Mill	
	B	Sarah E (Beedee	
Bachelor, Benj	far	Bartlett, Maria (Prim	Center
Martha E	ho	Bartlett, Geo W	plumb
*John E	far Pittsfield 2		Stevens Ave
Bailey, Harry W	ptr	Isabel M (McIntire	
Ella L (Clark	waitress		milliner
Bailey, Russell W	ptr Pleas	S Crosby	
Mary B (Wright		Bachelor, Edw	far Water
	canned preserves	Martha J (Quimby	ho
Harry W	ptr	Harry E	mill op
Hosea E	hulled corn	*Charley	lumber
Lydia M	stu		Freedom 1
Baldwin, J G	real est agt No 2	Oren W	car
Alicia M (Wood	ho	Batchelder, Oscar	far Center
Ballard, W W	far & sum bdrs	Beach, Perley	mill op
	Ballard House	Viola A (Harvey	ho
Emma N (Roberts	ho	Bean, D F	team High
Frank L	stu	Bean, O N	Bapt clerg
Alice J	stu		Waukanan
Bard, Geo I	clerg 15 High'd	Annie M (Hathaway	
Jerusha (Parker		Marian N	pl
*Henry I	tr Chicago, Ill	Samuel N	
*Geo P	Boonton, N J	Benitez, H	mach Laconia 1
*Herbert D	Marietta, Ohio	Bedee, Elbra M	Ply
	prof Marietta College	Beedy, Abby (Doloff	No 2
Bartlett, Clifton	far No 1	*Annie(m Rollins	Laconia

MEREDITH

Beedy, J F	gen store	Highl'd	Bickford, Jas	far
Martha M (Melcher)	ho		Bickford, E F	mill op Pleas
Frances M			Emma J (Webster)	ho
John W			Della M	pl
Beedy, Sarah P (—)			Bickford, Roy	car
*Bemis, Irving	mach		Lena M (Brown)	ho
24 Standish, Dorchester, Mass			Chas R	
*Ernest W	miner		Bickford, Chas	far
2118 Tremont Place,			Joseph	far
Denver, Col			Bickford, J H	car Ply
Bennett, C W	ptr	Stevens Ave	Lucy E (Corliss)	ho
Lucy C (Cass)	ho		Lena M	pl
Chas W Jr	pl		Bickford, Mary (Wiggin)	ho
Irene M	pl			Lang
Harold J			Bickford, Frank	boat mfg
Bennett, Fred	mas	Center		cor Main & Terrace Ave
Bense, Theodore	stu		Minnie A (Mead)	ho
Berry, Leslie	R R ser		Mary A	stu
*Alice (m Perkins)			Grace M	pl
Center Harbor			Bixby, Victor R	retd Lang
Lettie E (m Mead)			Mary E (Neary)	ho
Berry, G W	stone mas		Bixby, Huldah (Smith)	ho
10 High			*Wm E	shoe mfg
Ida J (Avery)	ho			Haverhill, Mass
Geneva B (m Cox)			*Geo H	shoe mfg
Vera E	tr			Haverhill, Mass
*Aurreta R (m Risley)			*C S	shoe mfg Lynn, Mass
93 May, Worcester, Mass			Mary A (m Cowing)	
Worcester O	mill op		Bixby, Mary A (Richardson)	
Frances E	stu			11 Lang
Gertrude M	stu		Victor R	far & horseman
Berry, Louisa (Davis)	26 Wat		Blackey, H H	stu 45 Main
Ada C (m Jones)			Blaisdell, Ira F	mill op
Emma L (m Morrill)			Sadie G (Smith)	ho

CENSUS

25

*Ethel C	ho	Concord	Maudy (Rollins	ho
Annie G			Boynton, Meade	far No 2
Nina G		pl	Alice M (Lawrence	ho
Henry J			Hazel E	pl
Blaisdell, B	law	17 Water	Leslie M	pl
Georgia M (Moulton		ho	Marion E	pl
Beatrice		pl	Boynton, Nath B	com & far
Dorothy F		pl	Abbie L (Pierce	ho
Blake, Chas H		stone mas	Boynton, Ira	mill op Water
Mary J (Walle		ho	Sarah E (Chase	ho
George D			Bessie I	ho
Perley E			Brown, Eliza A (—	
Mary F			Brown, Eunice G (Fox	ho
Blake, Sarah (Jennis		ho	Laconia No 2	
Charlie		stone mas	Addie M (m Eastman	
*Wm J	car	Ctr Harbor	Brown, Arthur B	car Center
John W		mill op	Eva M (Smith	ho
Albert		mill op	Brown, Geo H	cl Main
Philinda (m Ladd		ho	Emily A (French	milliner
Blake, John	mill op	Mill	Brown, Russell	far No 2
Bell S (Eryan		ho	Brown, Marvin C	far No 2
Blake, Frank	far	No 2	Fannie P (Kelley	
Edith M (Randlet		ho	sum brds Clover Ridge Farm	
Eleanor E		pl	Ralph N	R R ser
Marvin W		pl	Earle R	stu
Millard I		pl	Brown, Geo E	mail car Lang
Viola M		stu	Lilla B (Bickford	ho
Blake, Fred A	cont & builder		Brown, Wm H	far 23 High
		85 Main	Sarah E (Willoughby	
Alma M (Smith		ho	*Harry L	ptr Laconia
Blake, M E	car & bldr		Bertha B (m Powers	
		Terrace Ave	Bunker, E A	mill op 36 Elm
Eva S (Skinner		printer	Lena E (Savage	ho
Bolton, Geo W		lab	Isabell I	

Orvis E	Ada B	tr
Bryant, Mehitable (Berry ho	Burleigh, Lydia A (Melvin ho	Lang
Pleas		
*George far Ashland	*Butler, R E auto mfr sum res	
*Hosea F mill op Ashland	23 John, Chelsea, Mass	
Blandin, Chas K far Pleas	Charlotte M (Blake ho	
*Walter S coachman	Pauline	stu
Bethlehem	John F	
*Ella F (m Crane	Buzzell, E M far Lakeport 2	
Bethlehem	B Jennie (Dolloff ho	
Olive W (Bryant	M R	far
Beardsley, Lewis car Wauk	*Edna M (m Quimby	
Annette (Curry ho	Pleas, Laconia	
*Mary B (m Nash		
15 Gates, Worcester, Mass	C	
*Marvin E team		
No Oxford, Mass	Caldon, Wm O	sta eng
Ada M (m King	Stevens Ave	
*Myrtle A (m Hurlburt	Edith D (Walton ho	
Georgia Center, Vt	Canney, Laura J (Russell	
*Wm C far	24 Water	
Moultonboro Falls	*Abbie (m Quimby	
Harry M cl	66 Chapel, Augusta, Me	
Burdick, Geo H far No 2	Canney, Fred car Pleas	
Burleigh, Catherine (Cherry	Annie (—	
Alice C	Canney, Nettie M (Dockham	
*Luther E cook	Elm	
Boston, Mass	Carder, John M	R R ser
Laura A (Burleigh	Mae (Mitchell	nurse
Burleigh, Dan S far No 2	Willie A	at home
Clara M (Pike ho	Truman	
*Grace J tr	*James	mach
51 Buffam, Salem, Mass	St Johnsbury, Vt	
*Jas P com tr		
762 Cranston, Providence, R I	Carr, Oren M	far No 2

CENSUS

27

Marcella M (Copp	ho	Chase, Etta	mill op	Water
Casey, Sam W	genl wk	Chase, Jennie M	stu	No 2
Caverly, D F	cl	50 Main	Chase, Ezra R	far
Elizabeth C (Caverly	ho	Sarah J (Webster	ho	Center
Caverly, Geo A	far	No 2	Royal F	far
Mary J (Sanborn	ho	Arthur E	far	far
*Nellie M (m Rich		Florence E	stu	stu
	Nashua 3	Chase, Royal F	far	Center
*C A	mach	Dracut, Mass	Mertie E (Strickland	ho
Elizabeth C (m Caverly		Earl L		
Carrie B (m Evans		Chase, Aaron	far	Winona
*Jennie L (m Sanborn		Rose S (Hussey	ho	ho
	Laconia	Chase, Salome (Corliss	Center	Center
*J Irving	mach	*Dan S	ins agt	ins agt
	262 Willow Ave,	175 Tremont, Roxbury, Mass		
	Somerville, Mass	Chase, Noah H	far	far
Annie M	nurse	New Hampton 1		
Caverley, Dan	far	No Saub	Clara F (Kimball	
Mary L (Shaw		*Lura A (m Kirkman		
*J E	meat cut	Franklin	31 Bay, Lacouia	
*Alma A (m Favor		Leon R	far	far
	Franklin	Chase, F	far	New Hampton 1
*Abbie L (m Hunt	Tilton	Eddie	mail car	mail car
Emma G		Eva M (m Goodell		
Chapman, Geo	s s op	Choate, T B	mer	45 Main
Chase, Fred	far	No 2	Mary W (Blackey	ho
Nellie (Wallace	ho	Lottie B	tel op	tel op
Perley A	pl	Cilley, G W	genl wk	9 Highl'd
James O	pl	Abbie L (Chase		
Laura N		Clark, J S		Lang
Jane		lumb mfr & dlr		
John E		Eliza (Wiggin	ho	ho
Chase, Maria S (French	No 2	Mary A	ho	ho
Georgiana		Joseph W	mill op	mill op

MEREDITH

Clark, Edwin E	mill op	Ply	Clough, Ellen (Libbey	Pleas
Mellie H (Corliss	bdg ho		*John F	county com
Clark, Hattie (Pickering	Mill		20 Webster,	Manchester
Edwin E	lab		*Henry B	janitor
Annie A (m Perkins			Pearl,	Manchester
Minnie E (m Swain			*Edw H	P M
Myrtie J (m Clark			859 Chestnut,	Manchester
Geo W	lab		Frank E	butch
Lottie M (m Perkins			Colby, Catherine (Pickering	
Ada B (m Corliss			Center	
Wilmer D	lab		Colby, L D	far Lakeport 2
Lizzie M (m Lemay			Mildred A (Allen	ho
Ella L (m Bailey			Thelma M	
Clark, Marion	pl		Leroy A	
Clark, Leon A	pl		Colby, Chas A	mach Center
Clark, Annette E (Avery	ho		Susan (Derby	ho
Clark, David H			Colby, Leon B	far Laconia
Ada (Grant	ho		Alice (Skinner	ho
Mary G	pl		Walter H	
Clark, B S	mgr linen mill		Colby, John H	far No Sanb
Elizabeth (Esmore	ho		*Isa B (m Buzzell	Laconia
Muriel F	pl		*Myrtie (m Sanborn	
Clark, Geo W	far	No 2		Laconia
Sadie E (Dorsett	ho		Leon B	far
Chas E			*Lila A (m Collins	Laconia
Clements, John S	mill	Main	Colburn, J A	lab Stevens Ave
Mary (Corrigan	ho		Annie I (Pillsbury	
Nora M	pl		Marion A (m Drew	
Rose M			Cole, Melvin D	barber Lake
Clement, Dutche E (Sanborn			Bessie C (May	ho & canv
	Main		Coleman, M J	far Center
Clough, W J	car	Lake	Bridget (McGoff	
Nellie (Avery	ho		Alice	
Ruth	pl		Collins, Louis L	far Sanb

CENSUS

Grace (Leavitt	ho	Millie M	cl & asst P M
Collins, Chas P	No 2	Walter H	
Florence (Morrison	ho	Ruben S	stu
Conner, Amber R	P M & mer	Nancy N	pl
	Center	Esther B	pl
Mabel E(Plummer ass P M		Corliss, Norman	far No. 2
Consedine, A	mill op Elm	Hattie A (Burdick	
Mary (Harrigan	ho	Norman M Jr	far
Anthony Jr	mill op	Coville, Mary J (Cleverly	ho
Constantine, Sarah(Bachelor			Laconia
	ho No 2	*Addie (m Skiuner	
Lewis M	pl		No Saub
Cotton, J	ret'd 11 Wauk	*Wm H	Newark, N J
Frank C	lab		kindergarten for horses
Converse, F A	R R ser Wauk	*Eva L (m Haskell	
Harriet F (Jones	ho		Norton, Mass
James M	pl	*Violet N (m Weldon	
Hayden F			Foxboro, Mass
Rudolph R		*Edwin G	horse trainer
Copp, Lewis B	team		Schenectady, N Y
Corliss, Miss Louisa	Main	Jennie M (m Olmstead	
Corliss, Wesley	carder Ply	Cowing, C A	mech & janitor
Ada B (Clark	mill hd		Lang 1
Corliss, Geo L	far Center	Mary A (Bixby	ho
Corliss, Sarah (Cassidy	Center	Wm E	hotel cl
*Frank P	ptr	Chas I	stu
	17 West, Laconia	Earl B	stu
Grace M (m Ware		Cox, C E	exp agent Wauk
Corliss, Dan S	ret'd Center	Geneva B (Berry	ho
Abbie A (Chatman	ho	Edwin F	pl
Clelia J(m Clark Plymouth		Wilhelmina E	
Corliss, F P	far & mill op No 2	Mary E	
Belle L (Batchelder	ho	Cox, Edwin	Lang
Bertha F (m Durgin			exp agent & livery stable

Arzelia J (Pease	ho	Edw P	far
Clarence C	cl	Davis, Electa M (Nelson	ho
Cox, Alanson	retd Ply		27 Water
*Herman	far Hill	Davis, Edw P	far
*Zelma J (m Cox	Laconia	Alice L (Moulton	ho
*Fred J	mach Laconia	Davis, W	power boats
*Ai	barber Laconia	Harold	
Willie G	team	Blanch M	pl
Colby	painter	Dearborn, B R	Main
*Emma (m Wilson			shook & lumb Co
	Lacouia	Nellie B (Bickford	ho
Cram, Lovel	mach sum res	Elizabeth	stu
Cummings, Calvin W	far Elm	Defoses, Julian	far No Saub
Emma P (Brown	ho	*Julian	far Lebanon
Sarah A (m Merrill		Joseph J	far
Cushing, C P	far	Dexter, Edw L	janitor Ply
Hattie (Kelley	ho	Susan R (Marden	brdg ho
Lewis	pl	*Bertie A (m Brown	
Leon	pl	Vermilion, Alberta, Canada	
		Frances (m Jones	
	D	Clinton M	stu
Darling, Wm D	team Lang	Dickinson, H	car & far No 1
Nellie P (Knowles	ho	Lula (Plummer	ho
Dorothy A	pl	Elizabeth L	
Gladys P	pl	Etta B	
Claude W		Dickinson, Lucy M	pl No 1
Davidson, Frank	mill op	Dickinson, Helen M	pl No 1
	Stevens Ave	Doe, Addie M	No 2
Ella F (Howland	ho	Dolloff, Fred	far No 2
Davis, Chas E	No 1	Lula (Merrill	
	agt New Eng Tel Co	Carl F	far
Sarah M (Page	ho	Eugene D	stu
Cora E	music tr	Dolloff, Carl	far No 2
	690 4th, N Y City	Winefred (Barlow	ho

CENSUS

31

Florence W		Addie M (Brown	ho
Armena G		Jay B	far
Dolloffe, Octavo J (Ricker		Ira A	tr
	No 2	Eaton, L L	elec mot Pleas
Dolloff, Emma A (Blake	ho	Clara A (Davis	ho
Ethel I	ho	*Harry L	R R ser
Dow, Vittie (Chase	Elm		410 Cambridge
Donald, Albert weaver	Wauk		Cambridge, Mass
Lillian M (Lance	ho	Nella V (m Lloyd	
Howard F		Eaton, J M	far Pleas
Dow, Harry ptr	High	Lizzie A (Crane	ho
Mary N (Howland	ho	Lewis L	cl
Frank H	pl	Emma J (m Piper	
Mildred L	stu	Eaton, Geo N	far
Downing, James	lab	Emma H (Ham	ho
Drake, Howard M	lab Center	Eaton, D W	bank cashier
Drake, Nat	far		6 Waukenan
Grace (Gerald		Ella (Everett	ho
Drake, Simeon	far No Sanb	Everett J	stu
Fannie (Huse	ho	Evelyn	pl
Chas	tr sales	Blythe M	pl
Nat	far	Eaton, Daniel B	retd High
*Annie (m Brown	No Sanb	Julia A	ho
*Katie (m Brooks		Eaton, Chas H	far
	Pittsfield	Bertha M (Neal	ho
Drew, C J	lab Stevens Ave	Edgerton, Susan (Holway	
Marion A (Colburn	ho		ho Mill
Gordon P		Ela, Mary E (Smith	ho
Durgin, Geo W	far Center	Elder, John	far No 2
Bertha F (Corliss	ho	Ellsworth, P A	Lake
			mgr Tel Co & Ins agt
	E	Annie F (Foss	ho
		Perry F	stu
Eastman, J W	far Laconia 1	Donald W	stu

Emery, Henry	far	No 2	*Freddie	far
Mary E (Piper)	ho		Bolton, Canada	
*Nellie F (m Ewing)		Lakeport	*Willie	far N Y City
Eryon, Willie	far	Center	*Emma (m Dolloff)	Laconia
Maud (Smith)	ho			
Eryon, Ernest	far		F	
Estes, S M	P M	21 Main		
Eva L (French)	ho		Farnhan, J U	marble dlr Main
Mabel M	tr		Mary A (Ryan)	milliner
Jas F	asst P M		*Farrill, Cora M	(Fales
Ethridge, Frank	retd	Winnepesaukee	213 Main, Charleston, Mass	
Evans, Edward	lab	Main	Felch E W	lab Winnepesaukee
Eva (O'Gillis)	ho		Martha (Hilliard)	ho
Adeline L	pl		Harold A	stu
Evans, John H	clerg	Main	Doris A	pl
Cyrene (Greenleaf)	ho		Felker, A	far Center
Evans, Jas E	far		Eva J (Perkins)	
Ida M (Fernald)	ho		Louis K	pl
Evans, M G	mill op	Mill	Harold P	pl
Susie B (Mallard)	ho		Walter A	
Clarence L	printer		Fellows, Ethel M	pl No 2
Evans, Jas T	gen wk	Lakeport 2	Fellows, Oren B	miller Maple
Carrie B (Caverley)	ho		Lulu L (Calef)	ho
Elizabeth P	pl		*Ferguson, Bertha E	office wk
Harry J	pl		42 Welch Ave, So Manchester	
Chas H	pl		Fernald, Myra (Wiggin)	Ply
Ewens, G R	mfg baskets	Center	Ida L	at home
*James	N Y City		Carry E (m Kirbey)	
boss American Ice Co			Fernald, Mary J (Downs)	ho
*Geo Henry	far	Bolton, Canada	Files, Bertrand N	mill op Elm
			Nina E (Brown)	ho
			Files, Addison	barber
			Marion (m Bachelder)	

CENSUS

33

Filgate, L	blk	Lakeport 2	Edw W	pl
Eva (Jones)		ho	S Isabel	pl
Wm P		pl	Arthur S Jr	
Evelyn A		pl	J Stanley	
*Flanders, Geo B		far	Electa C	
		No Anson, Me		
*Mary E (m Dearth)		Springfield, Mass	G	
Flanders, Arthur		far	Gardner, Geo A	lab
		New Hampton 1	Garland, Chas M	far No 2
Emma S (Heath)		ho	Gault, S N	concrete layer
*Addie L (m Avery)		Plymouth		Plymouth
*E Villa (m Ordway)		Ash	Gibson, Priscilla V	High'd
Ruth M		tr	Gilman, G B	ret'd
Fogg, Hastings		mill op	Carry (—)	
Mary (Plante)		ho	Gilman, D F	far
Leo			G B	ret'd
Hastings G			May S	
Fogg, Josiah F	stone mason		Gilman, F P	far Eaton Ave
Folsom, Ada S	dr mkr		Isana M (Randall)	ho
	cor Main & Highland		Gilman, Geo E	
Foss, W E S	tr salesman			lbond & security sales
	58 Main		Florence M D	
Lizzie N (Wiggin)		ho		medical institute
Lolo B		at home		Vassar Coll,
Annie F (m Elsworth)		tel op		Poughkeepsie, N Y
Foye, U N	shoe repr	High'd	Glidden, Warren	ret'd Center
Freese, Edm		far	Glines, Frank	car High
French, Lucy (Merrill 3 Water)			Ada M (Bean)	
Kate L		ho	Goodell, Wm C	far 20 High
Fudge, Arthur		Plymouth	Myrtie B (Carlton)	ho
Sarah (Carpethorne)		ho	Bernice L	stu
			Gordon, C I	far & gardner
			Florence M (Bickford)	ho

MEREDITH

Wm C			W D		meh
Donald B			Harris, F L	far Lakeport 2	
Grad, Samuel	mer	Main	Carrie M (Wright)		ho
Grant, L H	mill op	Wauk	Zela M		
Edith (Bryant)		ho	Edward R		
Edna G			Harris, Maurice		pl
Leland H			Hartshorn, Chas E		far
Geo E			Lettie C (Kimball)		ho
Grant, Mary E (Prescott)		ho	Frank W		stu
		Lake	Carrie E		stu
Lizzie		ho	Hartshorn, Mary E (Gay)		
Graves, Mary (—)	20	Water			Main
Green, Alvin S	ret'd	Wauk	Frank L		ptr
Greenwood, Richard		pl	Hartshorn, F L	ptr	Main
Greenwood, Frank	far	Pleas	Harvey, A M	mill op	Ply
Sadie H (Bryant)		ho	Esther (Powers)		ho
Lewis S		pl	Wyman M		eng
Elsie F			Viola (m Beach)		
			Lowren		eng
			Cary		pl
			Theodore W		pl
Hall, A F	linen mfg	11 Water	Hawkins, F L	phy & sur	
Annie W (Wadleigh)		ho			Main
Margaret E			Geneva (Moses)		ho
Hall, J M	ret'd	High	Helen E		stu
Cassandra (Lincoln)		ho	Ruth C		stu
Hall, Sam J	ret'd	Ply	Marguerite		pl
Hannah (Jenness)		ho	Freda E		pl
*Erlon R	car	Concord	Hawkins, F T	ptr & car	Ply
Ham, Hannah (Randall)		Pleas	Cordelia W (Clifton)		
Emma E (m Eaton)				lodging	ho
Harder, J P	meh	Main	Alice L (m Voornerdo)		
Mary E (Whitehead)			Leon E		far
*Pauline (m Pasteur)		Ocala, Florida	Hawkins, Hosea F		far

CENSUS

35

Elvira J (Bemis	ho	Nettie (Atwood	ho
Hayford, N C	far No 2	George D	lab
Idris M (Studley		Hines, Elizabeth (Marston	ho
Heath, W barber	57 Main		No 1
Mae S (Judd	ho	Holbrook, H	team Center
Gladys L	pl	Blanch (Musey	ho
Marshall W		Wilber	
Heath, Edw W	mech High	Horne, Martha N (Moulton	
Heath, Nancy L (Fogg	High		Mill
Higgins, Lewis far	Laconia 1	Horn, Martha (Moulton	Oak
Florence (Swain	ho	Houghton, Mary L (Munsey	
Ansel B	pl		Center
Chester B	pl	Howe, Ida E (Perkins	Main
Leila P	pl	Wm L	lab
Hill, E S	trav sales No 2	Grace A	pl
Frances (Stafford	ho	Howe, Ethel M (Smith	Wauk
Warren R		Agnes M	stu
Marion R		Howland, Israel	mill op Mill
Helen S		Calista (Plant	ho
Stafford S		Ella F (m Davidson	
Robert W		*Wm C	s s op
Hill, Evelyn F	pl		Salem, Mass
Hill, Mary A	pl	*Arthur C	blk Sugar Hill
Hilliard, Annie (Chattle	Lake	Edna B (m James	
Hilliard, Susan G	Pleas	Lillian (m Manson	
Hickok, N	team 9 Water	*Harry I	mill op
Jennie (Hardy	ho		West Rumney
Effie C	stu	*Geo R	blk Sugar Hill
Hickok, C W	team	Hoyt, Geo G Jr	ret'd Main
	12 Winnepesaukee	Mary H (Cornell	ho
Martha J (Hall	ho	Agnes G (m Rowell	
Gertrude	mill op	*Clara J (Clough	
Stella M (m Philbrick		20 Webster, Manchester	
Hinds, Simon D far	Laconia	Hoyt, Mary E (Calef	Center

Hoyt, Geo G	far	No 1	Edna B (Howland	ho
*Clarence W	real est agt	Denver, Col	Jenness, Alonzo	far
*Geo E	mach	San Francisco, Cal	*Ella (m Jenness	
*Guy L	mach		George	mill op
379 Hancock, Brooklyn, N Y			Alonzo	far
Huckins, Mahala (Marston		Center	Chester	bk kpr
Amber R	P M & mer		Jenness, C E	harness mfg Ply
Huntress, Willard E	R R ser		Edith M (White	ho
May J (Jenness			Elmer W	
Leon M	pl		Jenness, Geo E	lab
Huntress, Annie E	ho Elm		Nina (—	
Hurley, Edw	mill op	20 Winnepesaukee	Jewell, Mark F	pedler Ply
Georgie (Berry	brds		Marietta (Boynton	ho
Hutchins, Arthur	far Wauk		Jones, Mary E (Locke	Wauk
			*Myra E (m Davis	Tilton
			*Ada A (m Batchelder	
			191 Sagamore, Manchester	
			*A H	port mill Belmont
			Harriet F (m Converse	
			Jones, Sedley	mach 53 Main
			Minnie (Gregg	ho
Ide, J E	law	Wauk Ave	Jones, E D	lumb No Sanb
Jessie M (Nye		ho	Mary G (Perkins	ho
			Ida Frances	pl
			Jones, Ada C (Davis	28 Water
			Anna C (m Bartlett	
Jackson, James	lab	Pleas	Eva B (m Filgate	Center
Susan (Watts		ho	Jones, Chas R	lab 28 Water
Jackson, John S	stone mas	14 Lang	Frances L (Dexter	ho
Emma M (Howland	ho		Corinna C	
Helen M	stu		Joslyn, Chas	lab Center
James, Arthur	car	Mill	Martha (Eastman	
James, Geo E	cl	Stevens Ave	*Lucy A (m Burleigh	
			Schenectady, N Y	

CENSUS

37

*Mary E (m Morrison	Mabel L	at home
Laconia	Roscoe F	lab
D Harris	Ralph E	pl
	Raymond W	
K	Kimball, Warren	far Center
	Eliza J (Piper	ho
Keith, Thankfull (Jackson	*Lettie (m Flanders	
Main	802 Amherst, Manchester	
*Ellen T (m McClintock	Herman L	gen wrk
Berlin	*Frank B	mortorman
Gertrude J (m Perkins	256 Spruce, Manchester	
Kelley, Lucian	Irville	far
Rhoda (Clark	Kimball, Chas A	far Center
Hattie (m Cushing	Chas E	far
*Chas mach Manchester	Edward W	far
Kendrick, John P mach Pleas	King, J F blk	Winnepesaukee
Maria P (Ellsworth	Ada M (Beardsley	ho
J Harry	Ralph	stu
Keyser, W H	Alice	pl
far sum bdrs	Lawrence	pl
Georgie A (Gline	Annette	
Emma J	Joseph	
Chas W	Archie	
Sadie E	Kloetzle, Russell	pl
*Arthur J	Edwin W	stu
lab Ctr Har	Knowles, Sam W	retd Lang
Edwin W	Knowles, J H	mer Main
Kidder, Albert	Ruth F (Smith	ho
mer 37 Main	Kimball, Herman	far Center
	Lillian V (Tuttle	ho
	Ethel M	pl
	Clyde L	pl
	Carroll L	
Kimball, E	Kimball, E	far No 2
Amy B (Russell	Amy B (Russell	

L	Lawrence, Grace E	tr	No 2
Ladd, Filinda (Blake laundry 13 Winnepesaukee	Leavitt, Arthur E	far	
Grover E	Elizabeth (Drew	ho	
Clarence E	Dudley	at home	
Ladd, Virginia	M Alice	at home	
Ladd, Emma (Fogg	*Marion Stoneham, Mass		
*Hattie (m Howe	High'd	cor Maple & Chestnut	
Haverhill, Mass	Ply	Leavitt, H F	pl Lakeport 2
Lafiam, Jos	far	No 2	
Nora (Ricker	Emma (Lafiou	ho	
Philip	Agnes	pl	
*Gertrude (m Patten	Hilda	pl	
Bristol	Ernest	pl	
Lamarch, Mary (Wenard	Arthur C		
laundress	Lee, Albert D	ptr	
Lamb, W W	Mabel G (Easter	ho	
Winnepesaukee	Lawrence A		
Daisy M (Fales	Ralph J		
Lloyd W	Lemay, Joseph	mill op	Water
Kenneth W	Lizzie (Clark	ho	
Lance, W T	Joseph L		
editor News Wauk	Albert L		
Lillian M (Lance	Lincoln, Alice (Stevens	ho	
Wm T	Livingston, Jos	Lakeport 2	
Walter H	Sarah J (Perkins	ho	
Lang, Lucy A (Leach	*Albert O	ins agt	
11 Water	Charleston, Mass		
Lawrence, Geo C	Little, H E	clerg	23 High
Mary A (Woodman	Bertha E (Crosby		
Alice M (m Boynton	Nellie R	pl	
Susie R	Little, F P	R R ser	26 Main
Grace E	Martha (Wright	ho	
Ethel B	*Ernest R	mach E Concord	
	*Chas F	station agt	
	Glencliff, Warren		

CENSUS

39

Grace S (m Swain		Bertha M (m Morrison
Addie D	at home	Maloon, Geo R mech 8 Wauk
Llaffan, Julia (—		Eleanor C (—
Lloyd, Wm C	ex agt Pleas	Edith R pl
Nella V (Eaton	ho	Carrol F pl
Dorothy V		Mansfield, E C mer & lumb dlr
Lovejoy, Solomon	far	17 High
Lovejoy, Nancy (Roberts	ho	Abiah M (Carleton ho
Eva S (m Wiggin		*Juliet A (m Parshley
Lund, O F	mill op Pleas	Wolfeboro
Ivanilla E (Colburn		Mansfield, Edwin mer
Olin C	stu	Red Gate Lane
Lurlin R	pl	Helen W (Pynn ho
Earle L	pl	Manson, C team Stevens Ave
Lloyd D	pl	Lillian M (Howland ho
Gladys I	pl	Marston, Miss Eva ho
Forrest C		Winnepesaukee
Lyman, C H	barber Wauk	Marston, G Leon far
		Lakeport 2
	M	Annie B (Cross ho
		J Haven
		Sadie M L
Manley, Eva M	pl	Marston, Noah retd far
Maloney, Jas	car Pleas	Lakeport 2
Etta A (Bachelder	ho	Mary (Gilman ho
Thelma E	pl	Cora A (m Shabbott
Alzena R	pl	*Carrie (m Prescott
Robert O	pl	109 Summer, Somerville, Mass
Ethelyn A		*Pheny (m Adams
Maloon, E II	blk 20 Water	Dorchester, Mass
August A (Graves	ho	G Leon far
*Mabel (m Davis	No 1	Martell, Jos H lab Lang
Maloone, Chas	blk Main	Jessie E (Knowles ho
Grace (m Plaisted		Martin, D W mill op Water
Ethel (m Cross		

MEREDITH

Jennie B (Savage	ho	Mead, Abbie H (Boynton	ho
John R	plumber		Terrace Ave
Lucy D	ho	Minnie A (m Bickford	
Leonard W	pl	Merrill, Ralph C	mas
*Martin, Chas	car	Georgie E (Heath	ho
55 Adams, Melrose, Mass		Merrill, John S	far Ladd Hill
*Anna M (m Ruel		Roxie A (Crowell	ho
14 Payson Ave,		Ralph C	mas
East Hampton, Mass		Merrill, Mary (Smith	Main
*N M printer	Laconia	Merrill, Cora L	stu
McCrillis, C D	night watch	Merrill, Nora M	Center
	Red Gate Lane	Merrill, Chas E	far Elm
Jennie (Snell	ho	Sarah A (Cummings	ho
Lulu E (m Weeks		Meserve, H N	mill op
McCrillis, Phillip	lab		Terrace Ave
	Winnepesaukee	Kate L (McKeen	ho
*Curtis L	mech	Merton E	optician
	St Johnsbury, Vt	E Mildred	stu
*Ransom F	lumb mfg	Meyerson, Milton	stu
	Boxford, Mass	*Miclou, A	mech Brooklyn
*Wm B	far Sebago, Me	Miclou, Lula N	stu
Lizzie E (m Roark		Mitchell, Dolf	eng
McIntire, D	pl		New Hampton
McIntire, Alice	ho	Stella (Libbey	ho
McNeal, Harry	far No 1	Gladys D	pl
Ella E (Plummer	ho	Howard D	pl
Ralph	pl	Maud E	pl
McLellan, W L	pl Center	Vira A	
Mead, F A	far	Wallace H	
Lettie (Berry	ho	Laura M	
Mead, Arthur	far No 1	Mitchell, James	Center
Meade, Joanna B (Jewett	ho	Kit (Barry	ho
Mead, J W	car 84 Main	Moody, Frank A	lab No 2
Lizzie (Peabody	ho	Morrison, Herbert D	

CENSUS

41

Morrison, Howard		Moses, S D	far	No 2
Bessie G (m Wallace		Laura (Campbell		ho
Morrison, C W	druggist	Bertha		pl
	82 Main	Beatrice		
Etta E (Smith	ho	Moses, Harriet		tr
Morrison, John	team Main	Moulton, August M (Hartman		High
Bertha M (Malone	ho			
Morrison, Nathan D	mach	Moulton, Henry H	far Main	
Jennie E (Barton	ho	*Alice E (m Burleigh		
N Harrison	elec			E Andover
Morrison, Herbert D	team	Moulton, A S	far & sum bdrs	
Randolph D				Elmwood House
Morrison, Albert	mill op	Laura A (Burleigh		ho
	Winnepesaukee	Alice L (m Davis		ho
Bessie (Blackey	ho	Nathan S		far
Oretta		Moulton, S D	fireman	Oak
Morrill, Wm T	mill op	Flora B (Moses		ho
	25 Water	Frances A		pl
Emma L (Berry	ho	Doris E		
Isabel L	stu	Moulton, Lyman D		Oak
Austin R	pl			supt Lumber Co
Morse, J A	lab	Augusta E (Johnson		ho
Morse, Julia A (Emerson	ho	Etta B (m Perkins		
	Lang	*Wilfred E		eng
*Chas	Clinton, Iowa			Brockton, Mass
Geo		Sidney D		fireman
Morse, Maria A (Chase 22 Ply		Edw E		asst fireman
Moses, Emily S (Carrier	Main	Mudgett, Chas C	lab	Center
*Wm H	woolen mfg	Mudgett, F S	mach	Center
	Tilton	Hannah F (Wise		ho
Geneva A (Hawkins	ho	Frank M		mech
*Chester S	salesman	*Edith H (m Ware		
	95 Fifth Ave, New York			Ashland
*Mina M (m Shummy		*Fred C		mer
	West Somerville, Mass			12 Lake Ave, Manchester

MEREDITH

*Emma M (m Parks 954 Elm, Ottumwa, Iowa	Niles, Wm C mill op Ply Susie M (Hutchins ho
Ella B ho	T Malcolm pl
Olive J stu	Cary J pl
Orrin P stu	Niles, Fred plumb
Ida N pl	Albert B plumb
Murray, Holmes lab 19 Wauk	Etta L ho
Emma J (Cotton ho	*Frank T cl
Ollie stu	299 Pearl, Somerville, Mass Wm C mill op
N	Norris, Martha A (Mudgett Wauk
Neal, John M far	*Mary I (m Pulsifer
Sadie E ho	Jamaica Plains, Mass
*Emma J (m Clark Laconia	Noyes, Sarah M
*J Frank team	Nutting, N C M D
E Cambridge, Mass	Mary A (— M D
Neal, Hattie N	O
Neal, Wm H far	O'Donnell, Louis M D sum res
Lucy M R (Neal ho	Olmstead, Jennie (— ho
Wm J	Laconia 1
Nickleson, Frank L ptr Ply	P
*Ida M (m Eldridge 65 Fed, Newburyport, Mass	Page, Miss Esther A
*Lillian A (m Toggerson 140 Water, Newburyport, Mass	Page, E coal dlr Water
Geo W fish dlr	*Geo W mach
*Effie L (m Cox 35 Washington, Beverly, Mass	Boston, Mass
*Mabel C waitress	Celinda B (Bean
23 Chapel, Hartford, Conn	Page, Warren mill op
Lena M ho	Stevens ave
	Ursula (Dexter ho

CENSUS

43

Parker, James	sum res	Angeline	
Parker, Fred S	mill op Ply	Hazel	
Alice M (Hobart)	ho	Perkins, Edward	retd No 2
Paul, Edw A	law	Perkins, Guy L	mill op Wauk
Mary, (Lane)	ho	Etta B (Moulton)	ho
*Grace M (m Potter)		Marguerite E	pl
3 Capitol, Washington, D C		Perkins, E F	far No Sanb
E A	stu	Annie M (Sanborn)	ho
Estelle	pl	Theodore J	
*Payne, Nelson	R R ser	John F	
Boston, Mass		Perkins, J F	far No Sanb
*Harriet	dr mkr	Eliza A (Tuttle)	ho
223 North, W Hingham, Mass		Mary G (m Jones)	
*Rose (m Goodell)		Perkins, Benj	far Center
Boston, Mass		Eva T (Sanborn)	ho
Pease, Loring S	far No 2	*Ida M (m Benfield)	
Ellen M (Hanson)	ho	16 Richards Ave, Portsmouth	
Peavey, Laura (Ela)	ho Ply	Eva J (m Felker)	
Perkins, Geo	lab	Perkins, Oscar L	mill op
Annie V (Clark)	ho	Ethel J (Davis)	ho
Walter R	pl	Perkins, Abbie (Aldridge)	
Ethel M	pl	laundry wk	Winnepesaukee
Alice R	pl	*John L	R R ser Weirs
Hattie F	pl	*Chas	bdg ho
Geo B	pl		Moultonville
Esther		George	team
Charlie E		*Ezra	livery stable
Perkins, John			Ctr Har
Perkins, Fred	lab	*Chester	livery stable
Lottie (Clark)	ho		Ctr Har
Forest	pl	Oscar L	mil op
Emma	pl	Florence (m Huckins)	
Fred	pl	74 Downing, Concord	
Eddie		Fred	lab

Alfred	hotel	*John F	far	Tilton
Perkins, Jennie M (Norris Elm		*Ervil	far	Tilton
Perkins, Bert	car	Sadie E		ho
	Winnepesaukee	Pierce, Abbie (Dolloff		Center
Ellen A (Davis	ho	Abbie L (m Boynton		ho
Perkins, Wm H	far	*Pierce, Walter C	lab	Laconia
Perkins, Alonzo	mas Ply	*Lillian (m Garland		
Henrietta (Kyser	ho			Laconia
Carrie E (m Sanborn		*John	mill op	Ashland
Perry, Frank	mill op 33 Main	*Edwin	lab	Pike
Mabel M (Boudreau	ho	Pike, Lucy A (Wiggin		No 2
Gladys J		Ada B		trained nurse
Philbrick, Arthur E	plumber	Clara M (m Burleigh		ho
	10 Main	Piper, Myra (Greenleaf		Main
Stella M (Hickok		Piper, Oscar G		pawn store
Philbrick, J F	far 10 Main			21 Wauk
Martha F (Emmons	ho	Grace B (Bartlett		ho
Arthur E	plumber	Earle G		
Pickering, Frank E	far Center	Harold B		
Amy (Hawley		Piper, Oscar	far	No 2
Pickering, Geo F	far No 2	Ina A (Nelson		ho
Carrie E (Webster		*Emma L (m Goss		
Frank J	far	184 Sidney, Cambridge, Mass		
Clarence E	far	F H pres Piper Mining Co		
Olin J	far	Oscar G		mer
Stella L	stu	Ralph N		mer
Lewis E	stu	Piper, Ralph		market
Raymond V	pl			Winnepesaukee
Pickering, Albert	far Center	Lillian (Bonny		
Addie (Shaw	ho	Nelson		
Mabel (m Brockway		Piper, Henry H	far	Pleas
*Ella M (m Rose	Weirs	Emma J (Eaton		ho
*H J	hostler Franklin	Piper, Charlotte (Plaisted		Ply
*Dora B (m Sargent		Piper, A B	far	No 2
	Sanbornton Square			

CENSUS

45

Plaisted, A H plumber Water	Pratt, Mrs C E	Ply
Grace E (Maloon ho	Pray, Charlie	Ctr
Alice E pl	Lena (—	
Warren A pl	Prescott, Geo M blk	Ply
Marion V pl	Louise (Cass	ho
Mary F	Harry E	blk
Helen D	Ollie B	mill op
Leonard	Geo R	stu
Plaisted, J H ret'd Main	Ray E	stu
Allie (m Prescott	Prescott, Erastus blk	Ply
Plum, J J far & stone mas	Tryphena (Huntress	ho
Wauk	Emeline J	
Lillie D (Howland ho	Geo M	blk
Plummer, Ellen F dr mkr	Chas L ptr & paper hgr	
sum res New Hampton	Prescott, Geo W lab	Lake
Plummer, Almon	Edna E (Moorehouse	ho
Juliet (Lovejoy ho	Grace E (m Williams	
Lula (m Dickson	Ira G	pl
Plummer, Newton B far No 2	Prescott, J I broker 41 Main	
Lucy H (Harris	Allie (Plaisted	
*Cora A tr nurse	*George J	
2 Westland Ave,	broker & buyer for steel trust	
Boston, Mass	221 W 122d, N Y City	
*Herbert N trav sales	*C I	phy & sur
Riverside, R I	509 W 142d, N Y	
Plummer, Nathan Ctr	Prescott, L Maud	pl
far & Justice of Peace	Prescott, J S mill op	Pleas
Sarah E (Glidden ho	Elizabeth (Ferguson	ho
*Ida P (m Osgood	Percy W	pl
297 Sum, W Somerville, Mass	Prim, Geo A car	No 2
Evelyn M at home	Julia (Murray	ho
Powers, Ira L R R ser High	Pynn, Gilbert	tin smith
Bertha B (Brown ho	11 Highl'd	
Bernard L	Susan (Carter	ho

MEREDITH

Margaret		Raymond, Chas P	far
Norman		Reynolds, Clarence	car Ply
Pynn, Mary A	tel op	Abbie (Drake)	ho
Pynn, Leander G	cl	Reynolds, J A	Ply
			ptr & pap hgr
	Q	Emma A (Boynton)	ho
		Roark, J Q	fireman
Quimby, Edmond	cl 53 Main		Winnebepesaukee
Elizabeth H (Harvey)	tr	Lizzie E (McCrillis)	ho
Quimby, Martha P (Page)		Roberts, W L	mer & R R ser
	nurse 19 Main		Mill
J Page	guide & boatman	Diantha H (Robbins)	
Quimby, J Page	lab	Wm R	
Delia (Burrows)	ho	Sarah C	
Ada P		Roberts, J W	far
		Jessie (Maloon)	ho
	R	Edwin C	pl
		Roberts, Albert C	far
Ramsey, S A	mill op Pleas	Maud H (Sanborn)	ho
Hattie E (Howland)	ho	Eva L	pl
Rand, Eva A (Gamsby)	Main	Esther A	
Rand, J P	plumb Stevens Ave	Roberts, Orren N	retd far
Alice M (Tyler)	ho		Stevens Ave
Esther A	pl	Julia A (Smith)	
Mildred E	pl	*Fred S	prov dlr Laconia
Louise F		Emma N (m Ballard)	
Randall, John L	retd	Chas N	pro dlr
Rankin, Abbie (Ham)	ho	*Harry F	far
Rankin, Chas S	car		Harvard, Mass
Alice A (Greenleaf)	ho	Bert	far
*Ardella M (m Keysar)		Roberts, B F	3 Lake
	Center Harbor		foreman box shop
Herbert H	mill op	Ada S (St Clair)	dr mkr
Alice G	stu	Roberts, B F	far No Sanb

		S
Lizzie E (Woodworth		
Roberts, A ptr & bdg ho	Wauk	
Ada E (Whiting	ho	Salsbury, G R dentist Main
Harold F	stu	Sanborn, John P far No 2
Margaret F	pl	Emily H (Weld ho
Roberts, Chas N butch & mer		*Arthur L cl
	Main	16 Dean, Roxbury, Mass
Jennie M (Prentiss		*Annie M (m Perkins
Ella L	stu	No Sanb
Lloyd E	pl	Sanborn, Emma B Center
Frances J		Sanborn, Jessie F
Robinson, Francis car	Elm	Sanborn, Sophronia
Edith E (Webster	ho	(Stockbridge 1 Water
Ethel B	stu	Sanborn, Geo F druggist
Maurice E	stu	1 Water
Carl W	pl	Charlotte J (French ho
Robinson, Josephine	sum res	Royden W cl
tr & College Dean		Sanborn, N B lumb & mill op
Robinson, Geo W	sum res	Ply
secretary at Harvard		Carrie E (Perkins ho
Robinson, Thomas far	Main	Maud H (m Roberts
Ethel (Barton	ho	Mabel E at home
Ernest M		Sanders, Walter J pl
Robinson, Jed far	Center	Sanders, Louise G (Goucher
Margaret (Coleman	ho	sum res, Terrace Ave
Rollins, John O tr sales	No 1	*Sands, G R monumental wk
Eva D	ho	465 Mt Auburn,
Rollins, Cecil	printer	Cambridge, Mass
Rollins, Chas	mill op	*Chas L elec
Ricker, Almon lab	No 2	467 Mt Auburn,
Minnie L (Barnes	ho	Cambridge, Mass
Russell, Lang far	Center	*Robert E sales & florist
		463 Mt Auburn,
		Cambridge, Mass

MEREDITH

Sargent, James	far	No 2	Royland O
Shaw, Frank A	Center		Smith, W E far New Hampton
Stella (Cooper)	ho		Fannie E (Dow
John P	blk		Smith, Freeman G far No 2
Frank W	lic eng		Emma L (Lewis ho
Simonds, E E	sur & eng	Lang	Smith, M L lumb & jobbing
Agnes J (Reynolds)			Center
Rupert T	pl		Smith, Jos F far Center
Sinclair, E D	ret'd soldier		Isabelle C (Robinson
	Maple		Rachel G (m Smart tr
Sarah A (Cram			Joseph F Jr far
Smith, Nellie (Lawrence	ho		Mary E tr
Smith, Evelyn	pl	No 2	Barbara E tr
Smith, Ansel	pl	No 2	Robinson W stu
Smith, Gilman B	pl	No 2	Frederick stu
Smith, Gladys M	pl	No 2	Maurice P pl
Smith, Lee E		No 2	Smith, Laurelia A (Clifton
Smith, John H	far	No 2	8 Winnepesaukee
Smith, M S	jobber	Center	*Laura (m Wood Cascade
Smith, Eben B	far	Center	Smith, Lydia (Blaisdell
Smith, Annie A	dr mkr		33 Main
Smith, W B	far	Lakeport 2	Smith, Geo F far No 2
Frances J (Brown	ho		Charlotte P (Kent
George W	pl		Frank P grocer
*Smith, H	far	Ashland 1	*Marion K (Hodsdon
*Smith, Howard	car	Laconia	33 Orris,
Smith, Ida F (Wise	Center		Melrose Highlands, Mass
*Clara J (m Smith	Groton		Smith, Caroline (Warner No 2
*Rose E (m Ricker	Bristol		*Chas B wheelwright
*Helen M (m Fisk	Hill		222 Euclid Ave, Lynn, Mass
Smith, Delbert A	far	Center	Wm E far
Carrie E (Huckins	ho		Fred H far
Harry A	pl		Frank W mason
Tula E			*Fannie C (m Smith
			Campton

CENSUS

49

*Lizzie M (m Shepherd	Laconia	L Bell	
		V Albert	
*Geo S	oil bus	R Althea	pl
25 Ireson Ave, Lynn, Mass		Stetson, John R	stu No 2
Carrie E (m Smith		Stevens, Nancy (Lane	24 Ply
	South Tamworth	Stevens, Fred	lab Elm
Smith, Fred H	far No 2	Annie (Jacobs	ho
Linda C (Smith	ho	Viola	pl
Edith M	stu	Stevens, Isaac W	lab Elm
Smith, J P F	ret'd 23 Main	Caroline A (Cronshaw	
Marscio (Cheney	ho	Elizabeth (m Prescott	
Ruth F (m Kidder		Sullivan, O G	shoe rep Main
*Helen C	stenog	Swain, C H	far
	29 Pemberton Squ,		New Hampton 1
	Boston, Mass	Ann S (Edgerly	ho
Smith, Isabel (Cotton		Swain, Mary S	pl
	85 Main	Swain, C I	sta agt
Mabel	nurse		Terrace Ave
Smith, F P	mer 5 Lake	Grace L (Little	
Bertha B (Pease	bk kpr	Helen M	pl
Smith, F W	mason Maple	Swain, Geo	lab
Smith, Hattie M	pl	Ada (Roster	ho
Smith, Chas F	far	Alice M	
	24 Winnepesaukee	Leo R	lab
Emma A (Ethridge	ho	Eva B	ho
Somy, Signond	wood carver	Granville O	stu
Stevens, C W	car	Mary S	stu
Kate (Hurley	ho	Gladys C	pl
Sprague, Jas A	far No 2	Geo D	pl
Nellie M (Tuttle	ho	Ruth E	pl
*Helen E (m Lunt		Swain, John A	mill op Pleas
	20 Hanover, Manchester	Melissa (Swain	ho
Vina J	ho	Minnie	at home
*Agnes M (m McLaughlin		Chas	mill op
	Laconia		

Myrtie E		James
Fred	lab	*Thompson, Martha
Henry	mill op	(m Hutchins Plymouth
Swain, Austin J	far Center	Thompson, F O cobbler
May R (Hemmings	ho	Plymouth
Clara M		Thompson, Caroline R
		(Elliott sum res Ply
		Thompson, Catherine W
		(Wiggin ho No Sanb
		Ella
Tarbox, Irving H	car Pleas	Emma
Lucy A (Wilson	ho	Tropano, Antonio lab
*Inez A (m Sabine		Lakeport 2
Melrose, Mass		Martha (Sigreley
*Madge A (m Wood		Nanine W
Hulls Cove, Me		Margery J
*Stella F (m Judkins		True, John N retd far Ply
Stonington, Me		Mary R (m Ambrose
*Leroy E	hostler	Tuttle, W J mill op Lang
Hulls Cove, Me		Ada M (Burleigh ho
Taylor, Frank S	far No 2	
Hannah S (Bean	ho	
*Cynthia (m Curtis	ho	V
1179 Elm, Manchester		
*Willie	lab Manchester	Veasey, Wm E far
Tetley, E B	clerg Wauk	Lula L (Tuttle ho
Josie M (Linscott		Lewis W
Thomps, Anne I	ho	Ottis M
Thompson, F O	shoe repr	Veasey, Mary J (Kimball ho
	High'd	Veasey, Mahala (Chase No 2
Thompson, Harry	No 1	Alma O (m Williams ho
Kate (Leavitt	ho	Vittum, C F car Stevens Ave
Eva	pl	Jennie M (Smythe
Thompson, Elbridge	No 1	Vittum, Chas N mach Ply
Elizabeth (Bickford	ho	Eliza H (Cook ho

CENSUS

51

North N	pl	Emma L (Hatch
Vorneveld, F J	hostler Ply	Wallace, J H lab 33 Main
Alice L (Hawkins	ho	Emma (Martin ho
Cordelia M	pl	Wm A ptr
Arzelia L	pl	*Lenna B (m Malard
		211 West 21st, New York City
		Ward, Earl J clerg 7 Highl'd
		Mary R (Liny ho
		Earl J Y cl
		*F G clerg Lansing, Mich
		*Burt C bk kpr bank
		114 Montague, Brooklyn, N Y
		Ware, Enoch mill op Center
		Grace M (Corliss ho
		Maurice E
		Waters, Ernest T team Lang
		Josephine (Copp dr mkr
		Watson, A J retd car 9 Wauk
		S Gertrude ho
		Webster, M G retd Elm
		Edith E (m Robinson
		*Nellie E (m Cox Laconia
		*Ida R (m Ward Laconia
		Emma J (m Bickford
		Weeks, Polly W (Wadleigh ho
		7 Wauk
		Weeks, F M mer
		Red Gate Ave
		Lulu E (McCrillis ho
		Chas A pl
		Howard F pl
		Paul A
		Weeks, Chas L ptr off Main
		Sarah W (French brds

Harold C	stu	Delia (Laflan	ho
Ethel C	stu	Willey, Joseph	team Ply
John R	pl	Eda (Sanborn	ho
Alton M		Marion	pl
Welch, Herlena G	stu Pleas	Delma	pl
Wescott, Mary A (Benitez		Marshall J	
	Center	Willey, S	mill op 19 Wauk
White, Lyman H	retd	Rosa M (Avery	ho
*Andrew D	far Laconia 1	Phillip	lab
*John T	car	Lilliebel	stu
	135 Warren Ave,	Louis A	pl
	Boston, Mass	John E	pl
Whitcomb, F W	meat mkt	Wineston E	
	79 Main	Willey, Geo F	retd Center
Sadie I (Davis	ho	Williams, Adrian N	mill op
Whittier, C C	far No 1	Grace E (Prescott	ho
Nellie M (Thompson	ho	Ruby A	
Wiggin, Nelson	mill op Main	Milton A	
Wiggin, Hollis	far	Wilson, Herbert E	far No 2
Elizabeth S (Hall	ho	Elizabeth M (Messer	ho
Wiggin, E F		Emily J	
wood, lumb & sum bdrs		Wilson, Eliza J (Ham	ho
Florence M	ho	*G A	mech Rockland, R I
Hollis L		*F E	department store
Ethel F			Gaffney, No Car
Wiggin, John W	far	*Louis L	mill op
Eva S (Lovejoy	ho		Elyria, Ohio
Wiggin, Chas S	retd	Herbert E	far
Wilcox, Jas A	liv stable Ply	Woodman, C S	mech Lang
Lillis B (Howe	ho	Nellie R (Rogers	
Glen H	mach		compositor
Bernice A	milliner	Ralph S	stu
Cecil J	pl	Milton D	stu
Willett, Joseph	far No 2	Woodman, H E	car Pleas

Mildred M (Moses	ho	Carrie (m Harris
Robert B		
Woodman, O R fireman	Lake	Y
Lucy I (Allen	dr mkr	
*Harley O	car Ashland	York, Mary E (Berry NoSanb
*Dena M (m Copp	Guilford	*Nellie M (m Hobart
Woodman, Carrie F (Frye		Plymouth
	tel op Main	*Frankie
Durmard C F		far
		Lake Clear Junc, N Y
	local mgr mer elec light Co	*O L car shop Concord
Worthen, John E	lab Pleas	*R S mill op Belmont
Clara E (Bryant	ho	*H L mill op Belmont
Worthing, Lena T	ho	Young, Benj lab No 2
Wright, Mary I (Savage		Eliza (Pickering
	Lakeport 2	Alfred
*Fred C	far No Troy, Vt	pl

Census of Sanbornton

NOTE—Where no Post Office is expressed **Sanbornton** is understood. The following Post Office abbreviations are used: Tilton R. F. D. 1—Tilton 1; North Sanbornton—North; Franklin—Frank; Franklin R. F. D. No. 1—Frank 1; Laconia—Laco; Laconia R. F. D. 1—Laco 1.—R. F. D. routes are designated by the number of the route following the name of the Post Office from which they emanate.

A		B	
Abbott, Jas G	far	Bailey, Lena B	ho Frank 1
Sarah G (Peck)	ho	Bailey, F C	far Frank 1
James C	lab	Sarah P (Peckham)	ho
Chas R	stu	Frances C	pl
Willis	lab	Bailey, Ernest O	far Frank 1
Bertha G	ho	Cora E (Trumbull)	ho
Alexander, Jas E	lab Laco	Durward M	pl
Allen, Jesse A	far Frank 1	Bailey, Jos	far Frank 1
Electa J (Osgood)	ho	Sarah M (Turcott)	ho
Atwood, C T	lab Tilton 1	Ernest O	far
*Lottie D (m Montil		Lottie M (m Stevens)	ho
Ecorse, Mich		Waldo C	far
*Elsie D	ho	*M D (m Tilton)	ho
Los Angeles, Calif		Webster Lake	
Atwood, S T	far Tilton 1	Alice G	pl
Nellie J (Moses)	ho	Baker, Ida A	ho & far
Albert G	pl	Bannusn, Jos P	ret'd Laco 1
Auger, Jos	far Tilton	*Ianthia (m Tibbits)	ho
			Laco 1

CENSUS

*Lola (m Little Gilmanton	W C	far & poultry
Dollina (McKay	ho	*Alice J (m Addison Hill
Benitz, H F	far & mach	Blanchard, C I
	Laco 1	Rena F (Covey
Alice G (Stearns	ho	Harold C
Bennett, M W	far & car	Bodwell, Herbert J L
Maplewood Farm & bd	ho	Joseph C
	Laco 1	Jonathan M
Mary H (Dalton	ho	Catherine S
*Harry H	far & bdg	Boynton, N B
	ho	far Laco 1
	Tilton	Boynton, Lucy M
		ho Laco 1
*Jean L	far & bdg	Brown, Jno W
	ho	far Hill
	Tilton	Mary A (Prescott
Leland W	stu	ho
Ellwood V	pl	Brown, Josiah J
Benton, Albert	lab	mer Tilton 1
	Tilton 1	Annie M (Drake
Alma E (Morse	ho	ho
Lester A	far	Ella L
Myrtie A	pl	Orvis W
Delma M	pl	Ivan L
Edward M	pl	pl
Bickford, Wm P	far	Brown, Lester
	Hill	pl Laco
Bickford, Eldora (Philbrick		Brown, Fred M
	Laco 1	lab
Bilodeau, Frank	far	Winnesquam
	Laco 1	Sophronia (Chapman
Lizzie (Murphy	ho	ho
Annie	pl	Thomas M
Bilodeau, Peter	lab	pl
	Laco 1	Lista
Blaisdell, Annie (Sanborn	ho	pl
		Rosie A
*Hattie M (m Woodbury		pl
		Emily A
84 No Champion Ave		pl
Columbus, Ohio		Irving M
*Helen E (m Alexander		pl
	Windham	Chas S
		Buchanan, W W
		lab Frank 1
		Lillian E (Stevens
		ho
		Burbank, Geo
		mill op
		Nellie F (Bryant
		ho
		Burleigh, Lucinda M (Sanborn
		Laco 1

SANBORNTON

Frank A	far		Chesley, Mary E	ho
*Annie S	nurse	Laco	Frank V	far
Burleigh, Frank A	far	Laco 1	Clark, Robert L	lab Frank 1
Leora L (Foster)		ho	Clark, Arthur W	lab Frank 1
Edwin H		far	Clark, Benj F	far Laco 1
Ivy M		stu	Clark, J D	far Laco 1
Ethel Doris		pl	Sarah W (Smith)	ho
Chester F		pl	*Wilber A	Laco
Stanley S			*Waldo J	car Laco
Burleigh, Geo A	far	Laco 1	Clough, John	pl North
Burleigh, Ellen F (Sanborn)		Laco 1	Colby, Fred S	pl Laco 1
*Ross B	far	Meredith	Colby, Hattie N (Thompson)	Laco 1
Grace N		pl	Della E	milliner
			M Pearl	tr
	C		Colby, Curtis H	far Laco 1
			Mary A (Nelson)	ho
Carr, E B		far	Ella M (m Clayton)	ho
Eunice C (Sargent)		ho	Grace D	stu
*John E	team	Hilsboro	Colby, Cynthia A (Woodward)	Laco 1
*Etta A (m Brown)		Tilton	*Fred W	far E Tilton
*Fred W	lab	Hilsboro	Martha J (m Smith)	ho
Guy E		lab	Collison, S A	leather dlr
Harry D		lab		46 Wallace,
Grover C		far		W Somerville, Mass
Carr, Edward B		far	Bessie S (Sanborn)	ho
Carlton, Emma J (Sanborn)		Laco 1	Arthur S	leather dlr
Carter, Jos	far	Tilton 1	Coombs, I W	Bapt clerg
Mary (Tartreau)		ho		Tilton 1
John		mill op	Eliza J (Newhall)	ho
Fred		lab	Mae E	dr mkr
Chapman, Sylvanus			*Stephen W	far Northfield
Winnesquam			*John L	far Frank

CENSUS

57

Gertrude H	stu			*Annie M (m Mann	ho
Corliss, H M	lab	Frank R D		Lowell, Mass	
Bernice G (Gordon	ho		Dearborn, H D	far	Laco 1
Mary M			Edith E (Lougee		ho
Cota, Mrs Sarah J (—			Victor R		pl
	Tilton 1		Viola M		pl
Joseph D	far		Robert S		pl
Reuben A	far		Dorothy E		
*Rosella (m Whitefield			Dearborn, John S	far	Laco 1
Althea V	pl		*Ida M		tr
Crockett, Alma (Hanson	ho		26 Union, Pittsfield, Mass		
	Frank 1		Mina B (m Hersey		ho
			*Vira L		stenog
			67 Ash, Waltham, Mass		
			Harry D		far
			*Howard D		mach
			127 Sylvan, Danvers, Mass		
			Emma C		
			(Stoddard-Pitman		
			Dearborn, Ethel M (Dow	ho	
			Frank R D		
			Robert W		pl
			Richard L		pl
			Deffosses, P	lab	Tilton 1
			Vina (Guey		ho
			Philip		pl
			Leon		pl
			Rebecca		pl
			Stella		pl
			Isadore		
			Maurice		
			Demars, Jos M	far	Hill
			Addie E (Mercer		ho
			Delia M (m Hanks		Frank

Beatrice M	pl	*Mary A (m Sawyer	Frank
Dexter, Hattie (Martin	Tilton R D	Nina G	stu
Dolliver, W S	Boston Pilot	Ida G	pl
	Tilton 1	Ralph C	pl
Ella A (Candage	artist	Gladys L	pl
Downes, Edwin D	far Frank 1	Emery, Julia E (Maxfield	ho
*Grace F (m Gordon	Lebanon	Lillian E (m Ring	ho
*Idella A (m Thompson	Contoocook	Eastman, Elizabeth C	far
		Eastman, Wm H	far Laco 1
*Daniel weaver	Enfield	Sallie B (Morrison	ho
Maurice E (Farrington	pl	Eastman, Geo	far Laco 1
Mina F (McAlister	ho	Laurena (Gale	ho
Downing, C F	car Tilton 1	Gale M	far
C Fred	far	Eastman, Ala E	ho Tilton 1
Hattie L (m Piper	ho	Eastman, W H	far Tilton 1
Arthur O	far	Mary D (Suloway	ho
Durant, Eliza A (Higgins	ho	Eaton, Lovina H	Frank R D
	Laco 1	Eaton, Joshua	far Frank R D
Anna M	pl	*Ida M (m Little	Hill
*Eva M	pl	Eaton, Jas W	far Frank R D
	Attleboro, Mass		
Durgin, Ned H	far Hill	F	
Alice E (Flanders	ho	Favor, Chas H	far Frank 1
Roger M	pl	Fannie I (Huntress	ho
		Favor, Elvin E	far Frank 1
E		Elsie P	pl
Edwards, Chas R	pl Frank 1	Favor, Hannah B	Frank 1
Emerson, J W	far & lumb	Chas H	far
Sarah I (Sweetser	ho	Elvin E	far
*Abbie (m Marshall	Henniker	Ferguson, A W	far North
		Ralph W	far
		Geo E	pl

CENSUS

59

Daisy B	pl	Lulie M	ho	Tilton
Rosie A	pl	*Daniel A R	R ser	Concord
Winslow W	pl	Gale, Andrew	far	Tilton
Ferguson, Daisy B	pl North	Children		
Flagg, Chas H	far Hill	Garant, N	far	Tilton 1
Martha J (Sanborn	ho	Vina (m Guey		ho
*E W	Bradstreet emp	*Rosie (m Ginegrass		ho
Flanders, Emily J	ho Laco		Boston, Mass	
Fletcher, A F	far North	*Albert	R R ser	Laco
*C W	eng Boston, Mass	*Henry	mill supt	
Ellen S (Brown	ho		Chatanooga, Tenn	
*Blanch J (m Small		Wilford		
	Ashland	Giff, James	lab	Laco 1
Mary E (m Wescott	ho	Gignac, Peter	far	Tilton 1
Fowler, A N	poultry	Wilfred L		lab
	Frank R D	Georgiana		ho
Fowler, Wm H	butcher & far	Eugene		pl
	North	Victor		pl
Nellie F (Drew	ho	Frankie		pl
Edna M	pl	Gilman, M B	far	Laco 1
Chas J C	pl	Evelyn A (Johnson		
Ora M	pl	Gilman, F D	far	Laco 1
Sarah E	pl	Kate A (Sabin		ho
Lucy A		*Ralph B	mach	Laco
Joseph W		*Robert L	trav sales	
French, Herbert B	far	23 Garland, Chelsea, Mass		
Nellie M (Shute	ho	*Clifton D		cl
Earle E	pl	23 Garland, Chelsea, Mass		
Deane B	pl	Gilman, Geo W	lab	Laco 1
Doris A	pl	Gilman, Orrison	car	North
		N (Boynton		ho
		Children		
	G	Goodall, Arabella K		
Gale, Andrew E	far Tilton 1	(Batchelder	ho	Laco 1

*Beulah B (m Jackman Concord	Elsie M Myrtle E
Goodell, Fred far Frank 1	Guey, Jos P far Tilton 1
Goodell, E Herbert far North	Vina (Garant ho
Anna M (Page ho	Vina (m Deffosses ho
E Walter pl	*Joseph G loom fixer Laco
Goodell, E C far North	*Rebecca (m Brassard
Mary J A (Edgerly ho	Frank
*Wilford C fire dept	Emma M mill op
Brockton, Mass	Desire J far
Eben H far	
*Chas V far	
New Hampton	H
*John C eng Bristol	
Mabel L A (m Caldon Gardner, Mass	Hackett, Calista(— Tilton 1
Florence G (m Goodrich	*Helen M (m Littlehale Roxbury, Mass
Goodrich, Florence G (Goodell North	C Fred far
Ada M	*Walter C far Concord 1
Goodwin, Wm retd Laco 1	*Henry H lab Lakeport
Goss, John W far North	*Edger W lab Laco
Olive A (Henderson ho	*O B lab Lancaster
*John H car Bridgewater	Lyle far
Grace, F I far Laco 1	Hackett, C Fred far Tilton 1
Carrie B (George ho	Nellie B (Manning
Loretta F stenog	Hadley, Geo R R ser North
F Clinton lab	Bessie (Hoag ho
Geo L lab	Hall, Hannah (Gerrish ho Tilton 1
Graham, Alice E ho Tilton 1	Augusta S (m Eastman
Gray, Emma A (Hines Laco 1	*E Lettie (m Lane Laco
Gray, I H Fr Baptist clerg Tilton 1	*Napoleon law
Gladys C (Pease ho	Chas F lab
	Martha J (m Thompson

CENSUS

61

Hall, Henry, far	Laco 1	Nancy M (Gibson	ho
Louisa (Nichols	ho	*Aurilla (m Clifford	ho
Hannaford, Willie A	lab Hill		Concord
Hannaford, Frank	far Hill	*Ida M (m Powers	ho
Agnes M (Martelle	ho		Willmot
Sarah M		Henry S	far
Eva M		*Warren barber	Meredith
Hannaford, A	team Tilton 1	Lura A (m Fisher	
Mary E (Sweet	ho	Heath, Geo W	far Frank 1
Hanson, L J	far & real est	Fred A	far
	Tilton 1	Leon B	team
Cora A (Hastings	ho	Zella M	pl
Carl E	far	Starlin M	pl
Claris	tr	Alice M (Haynes	ho
L Perley	student	Hersey, Sarah E (Taylor	ho
Susan J	stu	Frank T	far Tilton 1
Robert L	pl	Hersey, Frank T	far Tilton 1
Haynes, Alice (m Brown		Grace T (Tucker	ho
	Frank 1	Alta E	
*Elsie L (m Foster	ho	Hersey, Mina B (Dearborn	ho
	Canaan Hill		Laco 1
Harrington, J H	far Tilton 1	Cora B	pl
Harriet A (Hill	ho	Hill, Geo H	far Frank R F D
Mina F (m Downes	ho	Julia E (Evans	
*Elmer E	R R ser	Coran D	pl
	Taunton, Mass	Adna S	pl
*Martha R (m—	ho	Hermon J	pl
	Contoocook	Almeda J	
Harris, Frank W	car Frank 1	G E	
Marjorie A	pl	Hill, Myrtie A (Weeks	P M
Catherine E	pl	Hill, Adna E	far Laco 1
Frank M		Ida G (Johnson	ho
Haskett, Eva M	pl Tilton 1	Harold C	pl
Heath, R W	far Tilton 1	Higgins, Eliza A (White North	

Chas P	far	*Dana W	eng	Laco
Ned	far	*H E	cook	Goffstown
*William M	mill op	*Emma L	ss op	
	Bellows Falls, Vt		Lynn, Mass	
*E J	horse driver & far	Mabel F (Brown	ho	
	Conn	Lewis M	pl	
Frank H	far	Annie		
Milo J	far	Elsie M		
Fred D	far	Hunkins, H P	far	Laco 1
Daniel R	clerg	Clara J (m Leighton	ho	
*Inez (m White	Guilford	Jennie R	ho	
Eliza A (m Paul		Ella (m Newton	ho	
Higgins, Frank H	far North	Helen U (Turner	ho	
Sadie E (Porter	ho	Huse, Betsey A (Clark	Laco 1	
Nina M	pl	Huse, O D	far	Laco 1
Willie A	pl	Stella A (Porter	ho	
Holmes, Patience E (Wiggins		Daniel P	far	
	ho Frank R F D	*John W	law	
Howe, Geo L	far North		84 State, Boston, Mass	
Olive H (Wescott	ho			
Blanch N	stu			
Horace L	pl			
Harold W	pl	Jacobs, Eugene D	far & team	
Howe, H P	far North	Jacobs, A J	far & team	
Ellen P (Roberts	ho	Jacobs, Sarah A	ho North	
Geo L	far	Jacobs, Geo F	far & team	
Huckins, Sadie E (Richards			North	
	North	Johnson, Geo J	far	Laco 1
Alvah L	team	Emily A (Bennett	ho	
Hunkins, Frank H	far Laco 1	Johnson, C M	far	Laco 1
Livonia M (Thompson	ho	Nellie M (Sunderland	ho	
Carldwin A	pl	Johnson, E F	far	Laco 1
Hunkins, Lewis R	far Laco 1	Mabel A (Sanborn	ho	
*Orin W	bk kpr Littleton	Gertrude M	pl	

Bertha S pl
 Mildred L pl
 Ethel F pl
 Helen F
 Alice L
 Johnson, O C
 far & Grand View Ho
 Catherine F (— hostess
 Ernest C far
 Gladys L stu
 Arthur S pl
 Johnson, Edwin Laco 1
 Johnson, C O Laco 1
 far Lake Cottage
 Lorette J (Bennett ho
 Orin C far & cook
 *Fred H moulder Laco
 Elmer F far
 Hermon W hotel cook
 Clarence M far & cook
 *Mattie L mill op Laco
 Viola M ho
 Harris B far
 Joyce, Joseph far

K

Kelley, John A far Frank R D
 Martha J (Gray ho
 Kenney, Wm far Tilton R D
 Jennie M (Hannaford ho
 Leonard J pl
 Orvis W pl
 Kenney, Jos ret'd Tilton

Mary E (McBartley ho
 *Geo lab Canada
 *James far Hill
 *Pat far Frank
 *M John N Hampton
 *Frank blk Bristol
 *Thomas lab Concord
 *Ellen (m Smith Bristol
 *Mary (m Blue Frank
 *Christina (m Smith
 Hebron
 Knowlton, Geo ret'd Laco 1
 *Elmer E printer
 Boston, Mass
 Knox, James E far Hill
 *Alice L (m Durgin Tilton
 Maud M ho
 Ned H far

L

Ladd, H P far Laco 1
 Albert B far
 *Evelyn A (m Thompson
 Laco
 *Alta E cl Everett, Mass
 *Charlotte J (m Carter
 Everett, Mass
 *Nellie M (m Dalton
 Amesbury, Mass
 Abbie B stu
 Ladd, Albert B far Laco 1
 Merriam K (Cook ho
 Bernice E

Mildred I		Loverin, Fred H	far	Tilton 1
Lamprey, Lydia A		Charlotte L (Calef	ho	
(Weymouth	Laco 1	M C	pl	
Luella L (m Sanborn		Louise R	pl	
	Belmont	Lougee, Jos A	far	E Tilton
Maria F (m Sanborn		Edith E (m Dearborn	ho	
Lane, Mrs D J (Thomas	Hill		Laco R D	
Ervin W	far	Ida M (Glidden	ho	
Ellen J (m Mason	ho	Karl	lab	
Emma A	music tr	Luther G	pl	
Wesley O	far & music tr	Clyde A	pl	
Lane, Edwin W	far	Lougee, Cornelia (Hall	Laco	
*Roscoe E	printer	*Harry, Ptr	Laco	
Forrest G	far			
Lane, Thos T	far			
Lane, Geo B	far			
Mary E (Tucker	ho	MacDonald, Margaret R		
Ruby E	tr	(Morrison	Tilton 1	
Maurice E	pl	Maculey, Geo	far	North
Lane, M Lizzie (Burleigh	ho	Isabel (Wyer	ho	
	Tilton 1	James	far	
Leavitt, G A	far	Agnes	ho	
Alice W (Woodman	tr	George Jr	stu	
*Grace E (m Collins		Manning, Nellie B	George	ho
Guy	far		Tilton 1	
*Ira W	cl	Mary E (m Murray	ho	
Van E	stu	9 Castle Gate R,		
Leighton, Joel	far	Dorchester, Mass		
Clara J (Huckins	ho	Marsh, Iantha A	Tilton 1	
Florence M	tr	Marsh, H N	far	Tilton 1
Arthur J	stu	Louise L (Emery	ho	
Albert H	stu	Mason, Ellen J (Lane	ho	
Carrie L	stu		Frank 1	
Ira M	pl	Edgar E	far	

CENSUS

65

Mildred E	ho	Ernest F	lab
Mason, Chas H	far Frank 1	Edith M	pl
McAlister, Mina F (Farrington Franklin)	pl	Clifton W	pl
McDaniels, Jos	far Tilton 1	Elwood N	
McDaniel, Jos	far Tilton 1	Morse, Catherine E (Morse Frank 1)	
Maria M	ho	*Alice M (m Hackett	ho
*Chas	far Lee	Chicago, Ill	
Andrew H	far	*Agnes M (m Findley	ho
Lizzie P	pl	Chicago, Ill	
Merrill, J H	far North	Vernal L	pl
*Eugene C	cl W Ossipee	Morse, N T	meat cutter
Cora L	pl	sum res Methuen, Mass	
Sadie E (Huckins)	ho	Daisy E (Salls)	ho
Merrill, F A	far Tilton	Nathan T Jr	
Lena M (Moses)	ho	Moses, Jos M	far Tilton 1
Marion G		Mary J (Towle)	ho
Morrison, H E	far Frank 1	Nellie J (m Atwood)	ho
Nellie M (Morse)	ho	Fred C	far
Frank V	pl	Harry E	far
Morrison, C S	far & car Frank 1	Lena M (m Merrill)	ho
Jennie B (Beckman)	ho		
Herman E	far	N	
Morrison, John G	car Tilton 1	Nichols, Lizzie M (Paine	ho
Morrison, Fred N	far Tilton 1	Tilton 1	
Sarah J (Prescott)	ho	Nichols, Thos	lab Laco 1
Morrison, Mary A (Batchelder)	ho Laco 1	Newton, Elmer	far Laco 1
*Pheba W (m Baker)	ho	Ella H (Hunkins)	ho
Allston, Mass		Errol D	lab
Morrison, Ned W	far Tilton 1	Ruth N	pl
Dora (Mason)	ho	Alice M	pl
*Florence L (m Collins)	ho	Nolet, Cylett	lab Laco 1
Meredith		Delvina (Guonald)	ho

Cylett Jr	far	*Ernest F	cook
*Adlord	lab Laco		San Francisco, Calif
Joe	contractor Laco	*Ethel A	pl Concord
Fred	pl	Ralph R	pl
*Delma	mill op	Geo W	pl
Mary A	pl	Ellen A	pl
*Blanche (m King		Onger, Ovissine	far Tilton 1
Whitensville, Mass		Clara (Couroger	ho
*Delia M (Noel		Annie	ho
Whitensville, Mass		Arthur J	lab
*Delvina M (Bontegaite		May E	pl
Whitensville, Mass		William H	pl
		Onger, John	far Tilton 1
		Onger, Joseph	far Tilton 1
		Osgood, C W	far Frank 1
		Abbie H (Danforth	ho
		Electa J (m Allen	ho
Ober, Mary A (Small	Frank 1	Osgood, N T	far Frank R D
Bessie M		Josephine B (Mason	ho
(m Ainsworth-Webster	ho	*Bessie A (m —	ho
Jessie G (m McDonald		Osgood, A M	far Frank 1
Geo A	mill op	Osgood, Betsey A (Hill	ho
Carrie B (m Brown	ho		Frank 1
Odell, William M	far Laco 1	Lucy E	ho
Chas H	far & bdg ho	Mary O (m Bates	ho
*Sadie E (m Lawrence	ho	Ouellet, T G	sawyer
Laco		Anna W (Arnold	ho
Odell, C H	far & bdg ho Laco 1	Nina S	pl
Maud (McLellan	hostess	Chas V	pl
Odom, Emma (Graham	North	Frank	pl
*Thomas J	car	Clara	
	San Francisco, Calif		
*Cole J	car Boston, Mass		
*William J	police		
	Manila, P I		

P			
		Roscoe H	wood wkr
		Plummer, M C	sales
Patterson, Geo W	far Laco 1		sum res, No
Paul, Chas A	team Laco 1	Plummer, Roscoe H	North
Eliza A (Durant	ho		wood wkr & moulder
Payne, Wm F	far	Raymond S	pl
John M	far	Prescott, Addie S (Downs	Hill
Winnie M	ho	Hattie M	ho
Peckham, Mary C (Adams	ho	Prescott, Charlotte (Tilton	
	Frank 1		Tilton 1
*Chas H	cl Surfside, Mass	*W P	mer Claremont
Perkins, Ida F (Farnsworth		Daniel P	mach
	Laco 1	*Bell A	dr mkr Frank
*Henry F	mech & eng	Sarah J	ho & milliner
	Lawrence, Mass	Prescott, N S	far Tilton 1
Perrin, J N Jr	Cong clerg	Prescott, Ada M (Clifford	
Gertrude L (Greely	ho	*Asa S	car Wentworth
Porter G	pl	*Fred R	jeweler
Newell G	pl		St Johnsbury, Vt
Justus N 3rd		Putney, A E	ptr Tilton 1
Pettengill, B F	far & blk	Christie M (Eastman	ho
	North	Infant	
Annie M (Gardner	ho		
Frank A	pl		
Philbrook, H B	far Laco 1		
Anna J (McCartney	ho	Quimby, Mary (Emerson	ho
Frank E	far	G E	far & blk Tilton R D
Philbrick, Geo B	far Laco 1		
Pickering, Sadie E	stu		
Piper, Elmer M	far Tilton 1		
Hattie L (Downing	ho		
Plummer, S M	car & ptr	Rand, Olive A	ho
	North	Randall, O J	mill & lumb dlr
Jennie A (Moses	dr mkr		North
		*Neva M (m Heath	ho
			Northfield

SANBORNTON

*Bertha B (m Silver	ho	*Etta C	barber
	Boscow	326 Broadway, Lynn, Mass	
*Gertrude N (m Stevens		*Nancy J (m Prescott	
	Tilton		Concord
Von G	lab	Chas E	far
Sybil B	ho & tr	Willie S	blk
*Euna H	tel op Tilton	*Arthur H	bag mas
Clara J (Bean	ho		7 Franklin, Concord
Randlett, M Florence (Edgerly		Russell, E H	sum res
	Laco 1 ho		Pres State Normal School
Dennis C	far		Worcester, Mass
Holmes G	far	*Lee tr	Worcester, Mass
*Malvern L	s s op	*Olive tr	Worcester, Mass
	Haverhill, Mass	*Ernest	bank cl
*Ivan P	drug cl		Worcester, Mass
	Haverhill, Mass		
Randlett, G B	far Laco 1		S
*Clara S (m Powers	ho		
	Lawrence, Mass	Sanborn, J B	far E Tilton
Redding, Narcissa (Dearborn		*M Ray	librarian
	Tilton 1		25 Woodland,
Mary N	tr		New Haven Conn
*Cornelia B (m Davis	ho	J Fred	far
	Old Mystic, Conn	Howard W	far
Richardson, Hannah B		Eldred L	far
	(Fairfield Laco 1	Sanborn, Otis S	far Laco 1
Joseph C	far	Maria F (Lamprey	ho
Richie, John	far Frank R D	*Harry C	mer Laco
	information withheld	Mabel T	ho
Robinson, Abbie P (Thompson		*Cris B	cl Laco
	ho Hill	Clifton R	lumb
Rowe, Chas E	far Frank 1	Sanborn, Jos N	far Laco 1
Carrie H (Hayes	ho	Geo C	florist Lakeport
Rowe, Mary H (Johnson	ho	Ruth K (Smith	ho
	Frank 1		

CENSUS

69

*Willis J	Bap clerg	Jane M	pl
	Palisade, Calif	Severence, O E	far Hill
*Orrin M	real est	Laco	Maude J (Emerson
*Wesley D	elec	Laco	Eugene B
Olive E	ho	Sheldon, Emily E (Jaques	ho
Sanborn, Sarah C (Sanborn		Laco	1
	Laco	1	Shepherd, Thos
Bessie S (m Callison	ho	Simons, Chas W	lab Frank 1
	46 Wallace,	Lizzie (—	
	W Somerville, Mass	Chas	lab
Sanborn, Sarah T	ho Laco	Simons, Lizzie (Shackett	ho
Sanborn, Geo L	far Laco	Frank	
*Carrie A (m Gordon	ho	Albert	pl
	Bristol	Sissions, M W	far Frank 1
Ella F (m Burleigh	ho	Mary A (Spearman	ho
Frances A (Frohawk	ho	Mark A	pl
Curt L	lab	Rose C	
Santy, Napoleon	far Laco	1	Smith, John F
Harriet M (Bedell		Nancy M (m Smith	ho
Sargent, C B	far North	Laco	1
Emma (Odom	ho	Smith, A W	mech Tilton 1
Sargent, Wm G	mason & far	Jennie L (Hall	ho
Nora B (Robie	ho	Bertha A	stu
Merle B		Ernest A	lab
Vernal K		Leslie B	lab
Sargent, A H	far & cook	Helen R	pl
Dora B (Pickering	ho	Edgar J	
Lee E	pl	Smith, D Frank	car Frank 1
Harold A	pl	Bertha A (Thompson	ho
Fannie L	pl	Ernest T	
Marion I	pl	Smith, Alvin N	far Laco 1
Donald E		Nancy M (Smith	ho
Scott, Peter C	far	Lois O	
Annie (Reed	ho	Smith, Earle	pl Laco 1

Smith, A H	far	Laco 1	Stevens, Edward A	Frank 1
Martha J (Colby)		ho	Treas Glenark Mill	
Nathan C		pl	Woonsocket, R I	
Alice M		pl	Lillian A (Weeks	ho
Aura B			*H C civ eng	New York
Smith, Mary J (Philbrick		ho	Louis M	far
*Emma F (m Hawkins		ho	Lillian E (m Buchanan	ho
		Laco	Stevens, Louis M	far Frank 1
Nellie M (m Boyington		ho	Celia H (Fisher	ho
F P	far & stone cutter		Dorothy	pl
Smith, F P	stone cut & far		John F	
		Laco 1	Stevens, Frank S	far Frank 1
Mary B (Medley		ho	Lottie M (Bailey	ho
Robert F		stu	Arthur B	
Chas H		pl	Stone, Geo S	far & milk
Smith, Mary E (Conant		ho		Tilton 1
		Laco 1	Alice E (Dean	ho
Rowland W		lab	Marion A	stu
Una M	table girl		Milton D	pl
Southard, E E	far	Laco 1	Sussier, Nelson	blk
Julia S (Collins		ho	Maud (Powers	ho
*Edna M (m Newton			Swain, Bert F	far Laco 1.
		Portland, Me	Iva M (Chesley	ho
Dora M		ho	Frank B	pl
Harold E		pl	Stephen C	
Cora M		pl	Rex B	
Southwick, Wm D		far	Russell C	
Elizabeth A (Nettles		ho	Swain, Frank B	far Laco 1
*Emery M	mill op		Melissa J (Tucker	ho
		Norwood, N Y	*Jennie A (m Clark	
Rosetta S		ho	Alexandria	
Millie M		ho	*Florence A (m Higgins	
Carmen I		pl	Meredith	
			Bert F	far

CENSUS

Lelia P (m Smith	ho	Thomas, Rebecca K (Emerson
Swain, Cyrus	far Tilton 1	Frank 1
Mary A (Robbins	ho	Thompson, Lydia T (Kimball
		Frank 1
T		*Martha E (m Snith
		ho
		Plymouth
Taylor, Mary O	tr Tilton 1	Emma J
		ho
Taylor, Thos O	far Tilton 1	Bertha A (m Smith
		ho
Cinda W (Heath	ho	*Luther V
		blk Tilton
Taylor, Susan H (Allen	ho	Thurston, R N
		far Tilton 1
*Carrie E (m Morgan	ho	Tilton, C W
		far Hill
	Lakeport	Mamie L (Staples
		ho
Taylor, C P	ho	Eva J
		pl
Taylor, Sam'l	far Laco 1	Bernice D
Mahala (m Tilton	ho	Tilton, Sarah A
		far & ho Hill
	Belmont	Tripp, Kate (Woodbury
		Hill
Kirk	far	Trowbridge, E J
		far Tilton 1
Taylor, Arthur C	far Laco 1	Eva H (White
		ho
Taylor, Walter C	far Tilton 1	Marion F
		stu
Mabel (Lane	ho	Addie E
		pl
Tenny, A S	far North	Catherine E
		pl
Thomas, F J	far Tilton 1	Ida L
		pl
Martha G (Hall	ho	Trowbridge, E J
		far Tilton 1
Thomas, L L	far Tilton 1	Eva H (White
		ho
*Addie M (m Hastings	ho	Marion F
		pl
	Frank	A Elizabeth
		pl
*Minnie L (m Akerman	ho	Catherine E
		pl
	Alexandria	Ida L
		pl
*Delia M (m Hodgdon	ho	Torsey Mrs (Kimball
		Chas A
	Frank	lab
*Maggie J (m Gray		Tucker, Nancy E (Stanton
	Bristol	North
Stella M	tr	Turner, Helen M (Sabin
		ho
Narcissa D (Redding	ho	Laco 1

SANBORNTON

*Henry W	mer	Caddie (Virgin	ho
Norwood, N Y		Wadleigh, Clara A	far & ho
*Roy W mill op	E Tilton		Tilton 1
Twombly, F F far	Tilton 1	Walker, A D far	Frank R D
Julia A (Jarvis	ho	Walker, C L far	Frank R D
Robert D	pl	Mary S (Blake	ho
Tworoger, L A	hotel mgr	*L Wayland Osteopathist	
	Laco	255 Bath, Glasgow, Scotland	
Sarah E (Deane	ho	Wallace, Will lab	Frank 1
Sophia E	stu	M Florence (Gardner	ho
		Everett G	lab
V		Linnie J	pl
		Inez F	pl
Vanner, Edwin L far	Laco 1	Wallace, Rebecca P (Bowen	
Virgin, Isaac B far	Frank R D		Laco
Caddie (m Wadleigh	ho	*Carrie S (m Johnson	
Mattie J (Thompson	ho		Laco
		John S	far
W		*Annie C (m Thompson	
			Laco
Wadleigh, Clara A	Tilton 1	Maud H	tr
Wadleigh, John B far	Frank 1	Wallace, John S far	Laco 1
Abbie R (Tilton	ho	Alma E (Smith	ho
*Oscar S	printer	Ralph J	pl
Binghamton, N Y		Harriet B	pl
*Fred T mer	Milford	Walter, Katie A (Clark	ho
Helen A	ho		Frank R D
*Inez H (m Blake	Frank	May	pl
Wadleigh, Alonzo far	Tilton 1	Gertrude	pl
Wadleigh, B E far	E Tilton	Geo W	pl
Nellie M (Lebett		Ward, H B	poultryman
Everett J	pl	Ward, Mary H	ho
Walter A		Ward, Geo C	phy
Wadleigh, E A far	Frank 1	Lucy E (Gilman	

CENSUS

73

Carrie May	tr	Wiggins, Patience (Roberts
Ethel C	tr	Frank 1
Helen L	stu	*Orea A (m Batchelder
Weeks, Herman N	far Frank 1	Tilton
Rebecca S (Dickey	ho	*Flora A (m Dearborn
Gertrude M		Tilton
Howard H		*Zoa O (m Nelson ho
Weeks, Norris M	far Frank	306 Waterman Ave
Diana (Foss	ho	San Bernardino, Calif
*Fidelia F (m Hill	Frank	*Nora B
*Mary B (m Hoyt	Frank 1	(m Hodge-Tibbetts
Herman N	far	Concord
Weeks, E C	mer & asst P M	Wilkins, Lizzie (Irving ho
Wescott, C A	far North	Bessie M pl
Mary E (Fletcher	ho	Mildred B pl
Cyrus A	pl	Willey, Alvah far Laco 1
Jessie B		*Alvah S car Laco
Whitcher, A P	far Frank 1	Albert H far
Mary R (Woodard	ho	Walter far Tilton
*Clara M (m Sanborn	ho	*Frank lab Tilton
Greenfield, Mass		*John lab Belmont
*Cora A (m Stott	Frank	Rachel M (Wheeler-Doying
Etta C (m Loud	ho	Wilson, Everett J Jr
*Belle H (m Dorgan	ho	ptr & paper hgr Frank R D
*Lilla E (m Ladd	Frank	Rose E (Doherty ho
*Dora J (m Waldron	ho	Geo R lab
Orange		Mary E s shop op
Edward G	pl	Rose E pl
White, Benj B	far Tilton 1	William E R pl
Sarah A (Bryer	ho	Everett J pl
Wilson, Walter A	car	Agnes A pl
Mellie F (Weeks	ho	Wilson, H P editor & compiler
Gertrude F	pl	Augusta A (Philbrook ho
Wiggins, Mary A (Ober	ho	*Minnie F tr
Frank 1		

SANBORNTON

15 Main, Cambridge, Mass	Woodman, W D far Laco 1
Walter A car	Gertrude M (Sanborn ho
*Henry M cl	Ray O pl
Parker Ho, Boston, Mass	Alice M pl
Homer B medical stu	Walter D Jr pl
Everett W far	Ernest F pl
Wood, Lizzie E (Hines ho	Wright, E H clerg Frank R D
Winnesquam	*Daniel R East Prov, R I
Woodman, Sarah E Laco 1	*Alfred C shoe op
Woodman, Chas C far Laco 1	Manchester, Mich
Stella T (Mason ho	Ambrosia R (Morrill ho
Nettie B tr	Robert M lawyer
Ina M (m Tuttle ho	
Woodman, Geo far Laco 1	Y
Anna B (Randlett ho	
Roscoe S pl	Yeaton, N H far Tilton 1
Clarence J pl	Ina M (Dearborn ho
Josephine pl	Rose D
Ella	

Tilton Census

Where no Post Office is expressed **Tilton** is understood. The following Post Office abbreviations are used: Tilton R. F. D. No 1—No 1; Laconia—Laco; Laconia R. F. D. No. 1—Laco 1; Franklin—Frank; Franklin R. F. D. 1—Frank 1; East Tilton—East; West Tilton—West. The following street abbreviations are used: Prospect Street—Pros; Chestnut Street—Chest; Mechanic Street—Mech; School Street—Sch; East Main Street—E Main; West Main Street—W Main; Washington Street—Wash.

<p style="text-align: center;">A</p> <p>Abbott, Mertie B (Tucker Winter Frank W stu Frederick T pl Lizzie T pl John D pl Mertie B pl Ainger, C E Sch Emma J (Heddle ho *A Pliny exp team Chocorua *Ryvers F elec con Laco Albee, Caroline E (Elms Chest Allen, H M brdg ho cor Main & Pros Jennie E (Maxwell Woodbine Allen, Geo A R R ser</p>	<p>Emma T (Buzzell ho Amsden, Sarah L (Palmer ho E Main Jennie P (m Burke Appleton, Iza L stu West Arlin, A far Atkinson, B P mer E Main May F (Smith ho Edw L Gertrude J Atkinson, L S mer Mech Elnora E (Adams ho Bert P mer</p> <p style="text-align: center;">B</p> <p>Bacon, F S mas off E Main Ida J (Perry ho Florence E at home *A B mill op Northfield</p>
--	---

Bailey, J W	mill op	Pros	Barnes, Mary L (Codman	
Georgia A (Worthen	ho		Laco 1	
Howard W			*Ella L (m Wilkins	
Bailey, L J	opt fact	Pleas	2,548 Pleasant Ave,	
Bailey, H E	mill op	W Main	Minneapolis, Minn	
Julia (Cate	ho		Adelaide (m Tounk	
Harry C	lab		Barrows, Mary M	
Baker, Martha D (Rand	West		Bartlett, Frank S	High
Geo W	printer		Carrie M (Emerson	ho
Balcom, Mary E (Chase	Pros		Bartlett, Henry F	far
*Frank G	optician		Bartlett, Herbert H	mach
Winthrop, Mass			Josephine (Jones	
Mary E (m Walker			Lloyd H	pl
Ballantyne, A S	Chest		Lillian R	pl
*Anna (m Downs			Alice S	
10 Kenston Sq, Lynn, Mass			Bashaw, Geo	mill op Mech
Wm T			Rose (Dana	ho
John S	eng		Bell R	pl
Catherine	ho		Willie	stu
*Arthur S	Lynn, Mass		Bashaw, Trefly	mill op Mech
Bamford, Mehitable (Gile	East		Addell (Laduke	ho
Lillian E			Addell (m Morin	
Barney, A E	mill op	Main	Willie T	optical fact
Mary E (Driscoll	ho		Bashaw, L	mill op Mech
Mary Irene			Bernice (Clouett	ho
Barney, M J	fireman	Cedar	Gladys A	
Margaret (Twombly	ho		Batchelder, Osborne	elec Mill
*M A	car	Penticook	Cora E (Sargent	
Clara M (m Ordway			Onia P	stu
May A (m Burns			Beatrice C	pl
Phelix E	far & mill		Batchelder, John D	far Sch 1
Andrew A	mill op		Eliza A (Hastings	ho
Lawrence E	mill op		Batchelder, Oren	
Helen J	milliner		Batchelder Bros	groc Main

CENSUS

77

Batchelder, Rebecca (Clement	Main	Anna (Leavitt
Bean, R E far	Frank 2	Bernard, Peter stone mason
Mary I (Clark	ho	Emma (Gay ho
Kenrick C	pl	Peter mill op
Beauchesne, J R R ser	Chest	Mary (m Louanger
Clarice (Loranger	ho	Ira C mill op
Raymond A	pl	Eva (m Hamel
William F	pl	Amanda (m Gilbert
Esola E	pl	Bixby, Angeline (Sanborn
Pauline P		East
Beaupre, Alfred restaurant		*Andrew R supply store
	56 Main	132 Main, Haverhill, Mass
Marion (Hamel	ho	*Abbie J (m Sherman
Eva M	waitress	128 Main, Haverhill, Mass
Edith	ho	Blair, J C hotel Main
Annabell	pl	*Annie L (m Bryman
Eli H	pl	Lincoln
Ellen B	pl	Agnes B cl
Beckman A P R R ser E	Main	J Coleman Jr hotel
Hannah A (Morrison	ho	Blair, J Coleman Jr
Maude A	bk kpr	prop Hotel Ideal
Elsie L	dr mkr	Blake, Mrs F W & Co
Belaire, Ludger		millinery Main
Delvina (Broussea		Boland, Patrick opt fact Mill
Donor	mill op	William J opt fact
Victor	mill op	Catherine F ho
*Delvina (m Fillion		Boucher, Geo W ptr Winter
E Haverhill, Mass		Josephine (Dauphinette
Jessie	pl	Ralph S pl
Bennett, Jean S far	Laco 1	Lawrence J pl
Eva G (Ford		George W Jr pl
	Lakewear Inn	Boucher, Mrs Rosella (—
Bennett, H H far	Laco 1	Winter
	Lakeside Ho	Boynton, J C gen wk Peabody

Nellie V (Mahoney		Hilda E (Hampson	
James F		Brown, Frank M mill op	Laco
Boynton, J S	mill op	Olive A (Huckins	ho
	7 Peabody	Brown, G G grain dlr	Main
Fannie (Tobyne		Etta F (Johnson	
Sadie J		Ada (m Cavis	
Bert L	mill op	Brown, A S mfr woolen goods	
J Clyde	mill op		Main
Bradness, Elidore	pl High	Belle B (Peabody	
Braley, Chas lab	Winnesquam	Brown, Cornelia (Palmer	East
Bragg, Leroy	East	Brown, Melvin E far	No 1
	night watchman	Etta A (Carr	ho
Fannie M (Stone	ho	Everett M	pl
Vera B	pl	Frances J	pl
Cecil H	pl	Sadie E	pl
Emma G	pl	Brown, Ira J far	East
Sadie S		Ada C (Towle	ho
Bertha F		Geo B	pl
Bradley, Abraham	West	Mae E	pl
	harn mfg	Helen E	pl
Myrtie (Holt	E Erskine	Willie B	pl
Brooks, Mrs S M (Harris		Leonard S C	pl
	W Main	Susie M	pl
Marietta	pl	Nellie E	
Bryant, E H mer	W Main	Brown, Fred lab	Central
Nellie F (Dow	ho	Brown, Radliff rtd	East
Helen R	cl	Brown, Sarah L	ho
Maurice P	stu	Brown, Mary E	ho
Brown, Emma G (Guild	Main	Brown, H A (Elliott	Chest
Alfred K	optical fact	Alice G (m King	
Brown, John far	E Main	Hallie E	bk kpr
Brown, B W ret'd lum	East	Brown, Ann E (Philbrick	
Lucinda T (Johnson			135 W Main
Brown, E F sta agt	East	Bucher, John V	Chest

CENSUS

79

Julia M (Flanders			Eugene J	pl
Bucklin, F R	mach & jeweler	East		
Clara A (Randlet		ho		
*Frank H	mach	Laco	Cadue, Luther	genl wk
Burke, Jennie (Amsden			Mary (Lambert	ho
		9 Main 1	Selina (m Perthell	
Irving E		pl	Levi F	blk
Susie F		pl	Calkin, N S	mer 16 Pros
Joseph J		pl	Harriette (Campbell	
Perle H		pl	Ruth	pl
Burke, Fred	mill op	Chest	Esther	pl
Eugenie (Milotte		ho	Lois	
Leon L		pl	Calley, Geo A	far East
Dora A			Clara E (Jones	ho
Burleigh, Ann (Piper		Sch	Callahan, B	opt fact Winter
Walter P	optical fact		*Hannah (m Dwyer	
Mary D	tr nurse		196 Laurel, Manchester	
*Ernest L	mach	Frank	Canning, Annie (Holden	ho
Natt W	optical fact			Drake
*Roscoe C	optician		Carpenter, Elmer	chair mfg
		Ashmont, Mass		11 Mill
Burleigh, W P	optician	Sch	Lilla (Cook	
Carrie M (Wells		ho	Gertrude	
Cora F		pl	Cass, Arthur T	banker Main
Ethel M		pl	Mary P (Packard	ho
Chas W		pl	Kingman	pl
Doris E			Wm T	pl
Burnes, Jas	mill op	Cedar	Esther E	
Agnes (Varney			Cass, Mary E (Locke	
Marjory		pl	Caverly, W J	tel op East
Bush, Edw A	mill op	Cedar	Lulu M (Butler	ho
Amelia L (Locke		ho	Linden M	stu
*Almeda C	cl	Manchester	Arline M	pl

Miller L	pl	Alice (Joyce	
Lawrence W	pl	Clough, Mrs A W	High
Chapman, Hiram	far East	Cofrau, Hannah (French	ho
Harriet (Kenniston	ho		Laco
Chase, Edw N	team No 1	*Colby, J eng 90 All, Nashua	
Della A (Jewett	ho	Jerry	far
Lee A		Sally F (m Cole	
Clark, F M	mech laboratory	*Annie A	overall shop
	cor Pros & Pleas		Lebanon
Abbie C (Moulton	ho	Colby, Angie (Dubia	
Clark, Miss Sarah O		Bert E	mill op
Clark, A J	far	John S	mill op
Hattie J (Whitten	ho	Percy O	stu
Clark, Wm D	retd East	Wilfred W	pl
Betsy J (Buzzell	ho	Agnes B	pl
*Lucy A (m Marston		Colby, Hiram L	East
West Fitchburg, Mass			road agt job team
*Wm T	car Colton, Cal	Hattie N (Thompson	ho
Clark, Esther W (Boyce	East	Della E	milliner Laco
Clark, David W	lab	Pearl M	sch tr
Clark, Herman	far No 1	Colby, Fred	far East
Bertha (Smith	ho	Myra B	ho
*Eva B (m Hudson		Carl W	pl
No Woodstock		Margie E	pl
Clark, O N	far No 1	Marion C	pl
Sarah R (Hildreth	ho	Fred I	
*Herbert M	eng	Colby, Edna L (Tucker	Sch
27 Lexington Ave,		Chas W	far & mail
Somerville, Mass		Arthur S	stu
Clay, Caroline (Bennett	ho	Ethel M	stu
	Winter	Colby, Chas W	far Sch
Clement, Fronie (Flanders		Eva S (Sears	ho
19 Pros		Richard W	
Clement, Frank W	prr Winter	Cole, E R	liv stable Sch

CENSUS

81

Sallie C (Colby		Alice R	pl
Coleman, Hannah	Ideal Shop	Clarida	
	High	Crosby, Mary A (Cole	ho
Coleton, Jos	ptr W Main	Crowley, Edward	far
Comerford, Miss Sarah P	tr	Lucy (Vachon	ho
	Tilton Highlands	Edward	pl
Conant, Abbie	tel op Pike	Emma	pl
Condon, Saml	mer Main	Annie	pl
	Mary (Lang	Alice	pl
Conner, Mabel A	pl Chest	Celina	
Cook, W H	mill op Mill	Crouch, Geo	far 6 Cedar
	Ada P (Fletcher	Winitred S (Kingman	ho
	Lilla M (m Carpenter	Ruth W	stu
	W H Jr	Carrol G	pl
	Guy P	*Cullen, Nellie (m Richard	
	Earl F	40 Stetson, Whitman, Mass	
	Verne E	*Cullen, Mamie (m Hoegstrom	
Copp, Betsey (Glover	8 Sch	103 Franklin, Frank	
	Abbie A (m Hill	Cunningham, J R Rser	East
Copp, Bertha	stu 7 Main	Nora (Costolo	ho
Cotes, B	hdwre mech Winter	James E	
	Mrs L G (—	Martin J	
	Ben L	Curl, G M	clerg Chest
Crockett, Nancy (Harvey	ho	H Abbie (Whipple	
	Chas H	A R Prof Tilton Seminary	
	Susan B (m Perkins	Chas M	naval arch
	Martha C (m Kennedy	Mervin J	stu Bost Univ
Cromley, Jos J	rd agt High	Currie, Robert	mill op Main
	Rose (Roberts	Minnie (Baker	ho
	J N	Currie, David	mill op
	Mary A	Daigneault, N	opt fact
	Olive		Winter
	Classie	Mary (Poirier	ho
	Leo A	Ida	opt fact

Napoleon	opt fact	Raymond A
Birtie	opt fact	Davis, J G jeweler E Main
Peter	mill op	Mary (Littlefield ho
Wilbrid	mill op	Davis, T J cont & bld Pleas
Joe	stu	Helen F (Clifford ho
Eva	pl	Guy E U S Navy
Beatrice	pl	Bernard S car
		Davis, Dora (Kenneston
		Henry Winter
		Henry telephone bus
		*Chas telephone
		Springfield, Mass
Dalton, Sarah (Gilman	Laco 1	Davis, Henry tel inspector
	Pros	Winter
Daniels, Otis		Nellie (Brown
Ethel P (Pillsbury		May Elizabeth tel op
Daniels, Dora R (Griffin	ho	Deau, Elsie M (Spaulding No 1
Georgie M (m Whitehouse		Alice E (m Stone
Walter H	mill op	*Annie M (m Mann
Annie C	pl	39 Wamesit, Lowell, Mass
Clinton G	pl	Dearborn, Josiah far East
Rosetta D	pl	Sarah M (Haines ho
Daniels, Chas E	mill op	*Ned Fields Columbia
Bessie M (Shaw	ho	Museum, 9736 Harvard Ct
Maurice		Chicago, Ill
Daniels, Elizabeth A (Johnson	East	Dearborn, W C ex driver
		W Main
Lena L (m Durgin	ho	Jennie (Wilson ho
Davis, S J liv stable	Chest	Decoteau, Z J mach Main
Myra E (Jones	ho	M Emma (Mossey
Edna E	stu	Desmond, Rev J Chest
Marion R	pl	Pastor Church of Assumption
Davis, Chas box shop	7 Sch	Deviney, E P adv solie Main
Alice S (Messer	Webber	Anna J (Prossor
Davis, Geo H	cl	
Flora R (Allen	ho	

CENSUS

83

Devany, Thos lab off Cedar	Elizabeth (Main ho
Mary E (Sheridan ho	Downing, Josiah far E Main
*Catherine E (m Reynolds	Georgie K (Palmer ho
Providence, R I	*F G mill op Lakeport
*Mary E milliner	Fred H com lab
Boston, Mass	*Ida M (m Cross
James F ex agt	Northfield
Margaret waitress	*Etta G (m Thompson
Dias, G W Tilton Hotel	Northfield
17 Main	Drake, E M car & bldr E Main
Nellie E (Downing ho	Myra H (Haskins
Harold A pl	Mabel H tr
Howard W pl	Raymond H stu
Dionne, Michael mill op Cedar	Dubia, Helen A at home
Carry (Locke ho	Abe mill op
Ethel A	*John fireman Laco
Wilford W pl	*Fred mill op
Dolloff, Emma (Laplant ho	Artic Center, R I
Central	*Matilda (m —
Dolloff, Emily A East	Artic Center, R I
Dow, Chas E ptr Winter	Angie I (m Colby
Emma E (House	*Clara Artic Center, R I
Harry E mill op	Dubia, Abe mill op
Dow, Charlotte (Holden	Lindia (Brake
3 Peabody	Leon E pl
*Arthur A mach Frank	Sadie pl
*Horace E packing ho	Georgie W
40 & V, S Omaha, Neb	Lawrence C
*Edward E undertkr	Durrell, Rev J
Redlands, Cal	fin agt Tilton Sem
*Alice A (m Sargent	Irene C (—
E Concord	Durgin, DeWitt C trav sales
Donna J (m Smith	Alice L (Knox ho
Downing, Fred ice dlr E Main	Marion T pl

Durgin, Harriet T	art	*Ethridge, Chas C	cl
Durgin, Wm J	far	Waltham, Mass	
Abbie G (Day	ho		
Lela G	librarian	F	
Durgin, C E	mer & P M	East	
Dena L (Daniels		Fairbanks, Elmer F	stu Main
mus tr & asst P M		Fellows, W T	law Main
Dutton, E E	mill op	Winter	Field, Jos
Anna (Munsey	ho		mach East
*Eddie G	mill mfg	Jennie (Kennedy	
Melrose, Mass		Josephine P	pl
		Fisher, Rebecca (Marsh	ho
			Laco 1
E		Fisher, Julia A (—	East
		Howard C	clerg
Earle, Nelson H	ink mfg	East	Flanders, J C
Hattie C (Dearborn	ho		mach Main
Jennie (m Young		Ada M (Lamprey	
Eastman, Lucy (Eastman		Forrest, Honoria A	ho Sch
	Pleas	Forrest, M Josephine	
		tr of art & painting	
Eastman, Olive J		Forrest, Edwin D	dentist
Eckles, Georgiana (Ballere		Raffaelly Blk	
	Main	Foss, Chas H	East
Mabel R	pl	Mary J (m Sanborn	
Edmonds, Chas	barber	Pleas	Foss, A M
Beatrice (Bailey	ho		supt leather mill
Keith B			East
Elliott, Celia (Durgin	ho	East	Caroline (Holmes
Ernest C	pl		ho
Freeman A	pl	*Mabel A (m Tucker	
Elkins, Elizabeth A (Young		145½ Clark Ave, Chelsea, Mass	
	East	C Herbert	asst sur
Emsley, Robt	mill op	18 Pros	French, F R
Hannah (Barrett	ho		drug Wash
Erskine, Dr J B	operating sur		Leoua (McDonnell
			ho
		French, C A	liv stable Main
		Arline H (Hill	ho
		Leo C	pl

CENSUS

Will W	pl	Cora M (m Labonta
Gust A	pl	Ella (m Bradshaw
		Manchester
G		Ellon mill op
		Leon stu
Gaffney, T J	ins agt	Gilman, Luther C retd 10 Sch
	cor Main & Chest	Annie (Ramsey ho
Grace (Peters	ho	Janet M stu
Grace F		Gilman, Andrew P retd East
Gagne, Philip	mill op Pleas	Althea (Sanborn ho
Alice (Valy	ho	*Lucy E (m Ward
Gale, Dr Geo W	M D Laco 1	Sanbornton
Gale, Elmer	mer Main	*C E printer Belmont
Garland, Frances	Main	Gilman, W F mfg W Main
Garmon, Chas B	retd W Main	Nettie A (McKinnon ho
Laura A (Philbrook		Dorothy stu
*Fred C		Margaret pl
	mng'r Leopold Morse Co	Wilbert M pl
Brattle Square, Boston, Mass		Glines, Jos ptr & pap hgr Sch
*Addie M (m Prescott		Carrie (Craggy ho
	Laco	Glines, Philip team East
Gilbert, Fred	opt fact Chest	Maggie M (McMurphy
Amanda (Bernard		Ethel M pl
*Gile, Arthur C	R R ser Ply	Glines, M J (Glines ho Sch
Gile, Willard S	cl East	Glines, Henry
Gile, Asa E	far East	Glines, Joseph
Everett A	lab	Glines, Edwin D
Catherine M	ho	Glines, Chas W
Ernest W	stu	Glines, Phillip P
Gilman, J E	stone mas Chest	Glines, Mary (m Lane
Orinana (Nudd		Glines, Edw far East
Chas E	mill op	Elsie E pl
Will O	mill op	Lovina E pl
Fred L	team	Glines, Chas W mill op East

Hattie (Pickett	ho	Rockwell W	pl
Leon		Griffin, C A	brdg ho Main
*Mabel (m McClair		Hattie (Nutter	ho
	Lebanon	C Nelson	plumber
*Lucy	ho Lebanon	Cassie M (m Plummer	
*C W H	pl Danville, Vt	Griffin, Susan (Clark	ho
Florence	pl	Griffin, Frank M	far
Glynn, Florence M (Russell	ho	Dora F (Hatch	ho
	Pros	Harry C	far
Goodale, Augustus M	Main	Leon E	pl
Susan P (Evans		Guilmette, A	mill op High
	seamstress	Delia (Robideux	ho
*Eva E (m Kettell		Marion	
56 Mansfield, Everett, Mass		Mary C	
Inuzo B (m Sawyer		Joseph A	
Ralph H	hack team	Ennelien M	
Gould, Dr C R	Pros	Guyette, Fred	mill op High
*Anna (m Pease		Emma M (Demary	ho
	Foxboro, Mass	*Ephraim B	mill op
*Harry	far		Burlington, Vt
	Niskayuna, N Y	Arthur A	opt fact
Catherine (Russell		Christine	mill op
Graham, Alice M		Andrew N	stu
Graves, Bert	stable Main		
Mary W (Wilson	ho	H	
Greenleaf, Wilber	cont Sch		
Hattie (Heath	ho	Hale, Wm	lab Chest
Esther (m Allard		Mary (Dulac	ho
Edward W	stable	Stella	stu
Georgie H	stu	Elsie	stu
Ida M	pl	Hammond, Wm	gardner
Gladys S			Main
Grey, Elwin	geul mer East	Clara (Belnare	laundry
Lela M (Mason	ho	Wm G	mill op

CENSUS

87

Mabel G	ho	Beatrice	pl
Bert	pl	Alberta	
Hammond, G A	mill Main	Hassel, Norman	ptr
Amanda (Welch	ho	Clara (—	
Jessie	stu	Haynes, Henry H	clerg West
*Pearly D	bk kpr	M Frances (Cushing	
69 Melburn, Belmont, Mass		Hazen, J F	carriage dir
Hanley, John	spinner High		W Main
Grace S (Pendleton	ho	Ardelle W (Chase	ho
*Nelson P	elec	Heath, Geo E	car E Main
	Gardner, Mass	Ella (McDaniel	ho
Joseph	mill op	Helen L	tr
Wm	mill op	Inez S	
Frank	mill op	*Georgie (m Merrow	
John Jr	stu		Meredith
Edward	pl	Forest F	
Hammel, Israel	lab Water	Heath, Jennie N (Morrell	Main
Eva (Bernard	ho	*May F (m Clark	Bristol
Haunsell, P E	mill op Drake	Will E	cl
Margaret (Canning	ho	Heath, Will E	cl Main
Gordon C		Sarah T (Tilton	ho
Clarence O	pl	Winfield M	
Harbour, Jos	mill op Main	Herrick, Chas	drug Main
Georgie (Chapell		Hill, F	mfg lumb W Main
John	pl	Kate (Scribner	ho
Eddie	pl	*Myra P (m Emerson	
Euma	pl		Berton Terrace,
Odilon	pl		S Weymouth, Mass
Eva		Roger F	stu Boston Sch
Joseph		of Tech	Berton Terrace,
Harper, C W	mill op Winter		S Weymouth, Mass
Agnes (Carroll		Hill, Myra P (Cram	9 Main
Harriman, Henry	opt fact	Hill, Abbie A (Copp	8 Sch
Ida (Hall	ho	Arlinnie Hill (m French	

Hill, Fred A	far	Laco 1	Huckins, Dr T H	Chest
Mattie A (Hackett	ho		Blanch (Orrall	
Forrest B	lab		Hunt, John M	far No 1
Hill, Waldo K	mason	Laco 1	A Lillian (Caverley	ho
Frances (Pickett	ho		*Hunter, Mary S (m Merritt	
Evelyn M			Topsham, Vt	
Hill, Frank D	mason	Laco 1	Hunter, David E	lab East
Mary J (Dalton	ho		Hussey, James	mason West
Hillard, Annie (Robinson	ho		Mary (Lovney	ho
	Chest		Erleen C	pl
*Mabel J (m Marden			William J	pl
42 Bridge, Concord			Catherine J	
Owen E	mill op		John E	
Mandy B	pl			
Irvin	pl		I	
Florence M	pl			
Holman, Myrtie (Plummer			Ingals, Byron	far E Main
	ho	Sch	Harry W	far
Sidney P		stu	*Arthur B	market
Grace		stu		Woodsville
Houghton, Dr E T		5 Sch	Mabel E	stu
Caroline C (Larrabee			Irving, L H	mill op 132 Main
Suzette J (m Luther			Electa J (Sanborn	
209 Horton, Boston, Mass			*Maud L (m Elsworth	
Houghton, Dr E F		Sch	79 Washington Park	
Hoyt, Arthur	millwright	East	Newtonville, Mass	
Minnie M (Sanborn	ho		Ireland, Geo W	far No 1
Huckins, P E	mill op	No 1	Laura E (Marr	ho
Jeunie M (Manning	ho			
Huckius, A A	mill op	E Main	J	
Carrie W (Hutchins	ho			
Perley A	mill op		Jackson, E R	jeweler 22 Sch
Cora M	mill op		Jameson, Jas	team E Main
Huckins, Eliza A (Combs	Main		Laura (Conant	ho

Jaques, Rebecca (Philbrick ho	East	Keating, John	mill op
	mill	Elizabeth (Lafrance	ho
Jarvis, Jos	ho	Winnefred	
Jennie (Dion	ho	Kenniston, Belo S	East
Freddie	stu	granite & marble mfg	
Joseph	mill	Martha C (Crockett	ho
Jasper, Mrs O H (Adams ho	Pros	Keough, J M mill op	Peabody
	Durham	Lilla (Hannaford	
*Frances E (m Demerett		Alice	mill op
	Southern Cal	Keyser, Wm J fore	Brown est
*Alfred	wood carver		Mill
		Emily (Brown	
Jewell, Geo H mill op	Winter	Kidder, A W	wood & coal
Estella E (Dockam			Morrison Ave
Henry E		Nellie (Clark	ho
Johnson, R D mech	Sch	Ethel M	pl
Jane F (Fessenden		Edna A	pl
Johnson, John W retd	Main	Stanley C	
Johnson, Chas L mill op	East	Kimball, Mary (Sanborn No 1	
Etta (Nute	ho	Kimball, Betsey (McDaniel	
*Myrtie B (m Laman			Cedar
57 Orchard, Worcester, Mass		Kimball, Melissa (Glynes	
*Irving C	cl Frank		5 Sch
Lena M	ho	King, Wm J mill op	Chest
Joyce, John S	far	Alice G (Hill	ho
Annie (Durgin	ho	Alice G	stu
James H	pl	James W	pl
		Kling, Oscar	stu
	K	Knapp, Geo E mill op	E Main
		Ella B (Greenleaf	ho
Keason, M G supt water	wks	Harry E	lab
	Chest	Grace E	stenog
		Gertrude E	stu
Mary (Folsom		Knapp, Hannah B (Maloon	
Arthur E	agt		E Main

Knight, D S	supt Tilton mills	*Eva W (m Hunter	
Leonard W	mill	Rockland, Me	
Floie E (Gould		Elmer E	mill op
Knowles, Rev D C		Lamprey, H A	ret'd Main
	cor High & Pros	*Chas A	mer Exeter
Lucia W (Barrows	ho	Ada M (m Flanders	
		*Anora I (m Sanders	
	L	Lakeport	
		Lena B	Ideal wrapper
Labelle, Alphonso	team	Lampher, Homer	cl Wash
Josie (Nooron		Minnie (Pellerin	ho
Ernest	mill op	Lamprey, Hannah H	
*Rosa N (m Sheldon		(Kimball	E Main
	Wilton	Gertrude B (m Ladd	
Lee W	bakery	Lane, Luther J	R R ser High
*Mabel	Melrose, Mass	Lane, Horace F	far
Eva M		Lovina (Thompson	ho
Archie	stu	Celia T	pl
Ruth G	pl	Flora F	pl
Henry	pl	Lane, Chas E	far No 1
Bertha A	pl	Lane, Orman W	mill op East
Helen E	pl	Mary E (Glines	ho
Catherine J		Lane, Sarah B	No 1
Rodney A		Lane, Mary A	No 1
Labonta, Lewis	blk High	Lane, Clara	No 1
Cora (Gilman		Lane, Wm	far No 1
Gladys M		Henrietta (Hersey	ho
Dora D		Orman W	mill op
Dimond F		Mabel (m Taylor	
Ladd, Ora G	far E Main	Fred W	far
Gertrude B (Lamprey	ho	Lang, Wm P	fire claims
Lambert, S	watchman Mill	B & M ser	Main
Christana (Blake		Clara A (MacDuffee	
*Mabel G (m Nichols		Marion K	tel op
	Waterbury, Conn		

CENSUS

91

Langton, Edw P	mill op	West	Clara E	milliner
Louise J (Locke)	ho		Earl L	at home
Edgar H	mill op		Blanch E	stu
Leon T	stu		Libbey, Harry W	blk East
Leona A	pl		Ida E (Bailey)	ho
Lavigne, Henry	mer	Cedar	Locke, Hannah	dr mkr
Mary B (Balentine)	ho			Winter
Roy B	pl		John A	pl
Lawrence, F P	con & bldr		Locke, John	retd Cedar
		Chest	Looney, Edw	mill op 15 Mill
Lizzie B (Ayre)	ho		Mary A (Boland)	
Fay A	stu		Catherine M	
Oakes K	pl		Loverin, J L	retd 6 Main
Lee, Dawson	mill op	High	Roxanna E (Todd)	ho
Lees, John	mill op	Winter	*Fred H	New York City
Georgie (Paddee)			Wenona L	kindergarten tr
George W	pl		Loverin, Albion	retd W Main
Mary A			Jennie (McDonald)	ho
Ellen			Grace B	elecutionist
Arthur			Helen M	pl
Lees, John E	lab	Winter	Loranger, Edmond	mill op
Jane (Devey)				Winter
Lefrance, Abel	lab	Chest	Mary (Bernard)	
Bridget (Mooney)	ho		Jennie V	pl
Rose (m Edno)			Fronnie N	pl
Lillian (Kating)			Lena I	pl
Laplante, Alderic	opt fact		Lord, Geo W	drug
		High		cor Pleas & Pros
Arzelia (Delage)	ho		Mary E (Johnson)	
Lura J			Edith Mae	tr violin & art
Lewis, Frank	lab	Laco 1	Lord, Fannie A	ho Main
Eliza A (Clark)	ho		Lord, A C	mfg opt goods
Libbey, A W	mill op	High		Main
Rachel W (Stewart)	ho		Alma W (Neal)	ho

*Guy M	mfr opt goods	Ernest A	cigar mfr
100 Boylston, Boston, Mass		Chas E	cigar mfr
*Arthur M	optician	Asa J	mill op
1204 Annon Pl,		Gilbert J	far
Minneapolis, Minn		Willis C	blk
Harry A	mfg opt goods	Jennie M (m Huckins	
George T	optician	Eugene C	far
Louranga, Eugene	mill op	Marden, Fred P	cl 72 Main
	Winter	Mason, Frank L	phy & sur
Delphene (Drower			135 W Main
John A	pl	Clara P (Philbrick	
Willie A		Lela M (m Grey	East
		*Merchant, Guy	mill op
		S Lawrence, Mass	
M		Nye	needle wk
Malone, J E	Opt Co Cedar	McCarthy, Jas	R R ser
Nora (Cronin	ho	Mary J (Morrow	ho
Mildred G		McDuff, Cynthia (Symes	ho
Marion G			Winter
Malone, M	opt fact Ceder	Mabel J (m Morrill	
Lila G	mill op	McKinley, L A	pl Chest
Bertha M	stu	McKinnon, P	mill op Main
Malone, P	lunch room Pleas	Meserve, J M	law
Margaret (Moony			cor Main & Winter
Theresa E	pl	Lulu J (Hart	ho
Beatrice M	pl	Frances J	
Mandin, Alfred	mill op Cedar	Myron L	
Blanche (Denoucart	ho	Miller, Kate J (Brodebank	
Elphege		*F L	R R ser W Lebanon
Paulowue		Milotte, Jos	mill op Pleas
Manning, Mary (Norman	No 1	Mary (Croteau	ho
Bertha L (m Clifford		Evangeline M	
J Annie (m Martin		Milotte, F	R R ser Woodbine
Lillian G (m Martin		Grace A (Wheeler	ho

CENSUS

93

Moorhouse, E	wool sorter		Gertrude M	pl
	W Main		Moulton, Lucelia (Abbott	ho
Jane N (Graham				High
Margaret	stu		Mary R	tr
*Cora M (m Streeter			Nellie F	tr
	Northfield		Wilber B	mer
*Harry B	web fact		Moulton, W J	mail car Main
	Pawtucket, R I		Lillian F (Gleason	ho
*Eugene	mech		Lillian G	stu
	Milford, Mass		Leon A	pl
*Grace E (m Hayward			Moulton, Fannie J (Comerford	
	Manchester		Tilton Highlands	
Morceau, Joe	barber	Sch	Murphy, R	mill op Chest
Rosana (Gilmitte			Mary (Delaney	ho
Lucy			Murphy, John	drug 10 Pros
Morrill, Calista C S (Smith	ho		Edith (Greenwood	ho
	Pros		Edith Blanch	pl
*Calista M (m Leavitt			Muzzey, Bertha H	tel op
	44 Pierce, Sioux City			Wash
Morris, Clarence V	pl	Pros		
Morrison, W R	printer	E Main		
Perle (Boucher		ho		
Chas N		stu	Nichols, Lizzie M (Paine	No 1
Morrison, J	dry goods	Main	Normandin, F	mill op Chest
Morse, H A	printer	Main	Eulalie (Trembley	ho
Nettie (Nutter		ho	*Amanda (m Hard	
Errol		pl		Shermngton, Que
Moses, Wm H		mfg	*Alcide	Otawa, Canada
Moulton, Alden		far		Prof University
Sophy (Lane			Alfred	mill op
Chas E		far	Fabiola	mill op
Moulton, Chas E	far	No 1	Armand	stu
Ora M (Sanborn		ho	Marion	mill op
Edna L		pl	Fortunat	stu

N

Alice	pl	Georgiana (Lebell	ho
North, W L	mill op	*Josephine (m Gammon	
Nellie M (Smith	ho	Shelbrook, Canada	
Norton, V H	mach	Laco 1	Delfus
Winnefred (Martin			lab
sum bdrs "Pinewald"			George
Ashley C	stu		stable
Eleanor W	stu		*Mary waitress
Hila L	pl		Greenville
Alta V	pl		Matilda
Eugenia N	pl		opt fact
Norton, C P	ret'd		Leo
*Alta (m Davis	Laco 1		pl
S Berwick, Me			pl
*Mary E (m Hamlin			Osborn, Mrs Sarah (—
7 Roslin, Salem, Mass			Main
Noyes, J B	mach		Osgood, T F
Priscilla (Hannaford	Peabody		fur
*Ida B (m Johnston			Sch 1
101 Templeton			*Chas W
Dorchester, Mass			far
*Lillian G (m Stevens			Frank 1
14 Spring, Laco			Herman C
Noyes, Annie L (Rogers	West		far
Allen R			O'Shea, Eugene
Nye, Belle (Whitcher	High		mill op
O			Drake
O'Donald, Patrick	mill op		Mamie (Donney
Bridget F (Boland			ho
Michael			Madeline
O'Donnell, P	mill op		pl
Oliver, Charlie	lab		pl
	High		Joseph T
			P
			Paige, Arthur L
			printer
			Page, Herman
			milk farm
			Sarah L (Farrar
			ho
			Dorothy F
			pl
			Herman C
			pl
			Caudace A
			Paine, Rena
			stu
			Sch
			Palmer, S E
			mill op
			Winter
			Parker, Josephine E
			Pleas
			Paro, Edw
			watchman
			Main

CENSUS

95

Mary A (Mann	ho	Ann H (Hill	ho
*Gertrude (m White		Chas H	optician
20 Daton, Concord		101 Tremont, Boston, Mass	
*Minnie (m Thompson		Gery	broker
Woodsville		65 Broad, New York	
*Mabel (m Kimball		Philbrick, Sarah A	Loca 1
Leon E	stu	Philbrick, Hulda J	ho
Patten, E E	mill op	Philbrick, Mrs E A (Philbrook	
Angie M (Stoodley	ho	dr mkr	East
Laura A	pl	*Ruth G	Am watch Co
Perkins, Mary E (Trow	High	Waltham, Mass	
Edw H	stu	Philbrick, J D	16 Prospect
Wesley T	stu	*M Alice (m Kenniston	
Ernest R	stu	Baldwinsville, Mass	
Pease, Hannah (Magrah		Philbrick, Geo A	far Laco 1
seamstress	Main	Anna C (Philbrick	
Perkins, Emily A (Burleigh		Winnesquam Ho	
72 Main		Philbrick, Mrs Geo	E Main
*Ned W	undertaker	market gardening	
Franklin		Mary S (m Bridges	
*Fred B	elec eng	*Lena (m Parker	
Kendallville, Ind		48 Broadway, Concord	
Ray Harris	ius agt	Philbrook, O D	far Laco 1
Perkins, R H	ins & real est	Helen M (Lane	ho
70 & 72 Main		Ina M	stu
Susan B (Crockett	ho	Philbrook, N P	retd clerg
Perry, Sam M	retd	High	
Ida J (m Bacon		Hannah S (Sanborn	ho
Perthell, Otto	mill op	*Nathan W	canning bus
Selina (Cadice	ho	2209 Pasadena Ave,	
Florence	mill hd	Los Angeles, Cal	
Pheneuf, H A	Main	*H D	far Ashby, Mass
ptr & paper hgr		*Edgar P	phy & sur
Philbrick, E G	retd	Santa Cruze, Cal	

*Laura F	lib	Powers, F Ervin	butcher	Sch
Middletown, Conn		Lena M (Chamberlain	ho	
Helen P (m Patten		Powers, L V	butcher	Sch
Pickering, F J	fire E Main	Elsie A (Colburn	ho	
Abbie R (Miller	ho	Mary A	stenog	
Pillsbury, Juliett (Tucker		F Ervin	butcher	
	Pros	Prescott, Fritz	printer	Mech
Pillsbury, Eliza S (Tucker		Clara G (Taylor	ho	
	Pros	Mary G		
Mabel P (m Moses				
Ethel P (m Daniel				
Pillsbury, Eliza J	off Pros			
Pillsbury, Josephine	off Pros	Quimby, L H	cl	W Main
Plimpton, Geo S	Sch	Cleave H C	mill op	
prin Tilton Seminary		Ella O	stu	
Etta (Pery	ho	Quimby, Emily C (Meade	ho	
Esther E			W Main	
Theodore		*O A car	Stockton, Cal	
Lincoln		Lyman H	cl	
Plummer, Mildred H	pl			
Plummer, A F	retd			
Orvis A	millr			
Carrie E	wrapper shop	Randall, Frank	E Main	
*C W	drug Lakeport		overseer Tilton mill	
Milan H	far	Jennie (Lupien		
Plummer, M H	far Highlands	Earl F	pl	
Priscilla (Franklin	ho	Arthur B	pl	
Plummer, Geo E	mach Main	Wm H	pl	
Cassie M (Griffin	ho	Raymond, Emma J	Laco 1	
Pearl M		Rego, Jos	watch Peabody	
Poirier, Mrs Hattie (—		Theresa (Almeda		
	Winter	Mary R	pl	
*Pope, Bernice	bk kpr Laco	Helen N		
Edith M	stu	John J		

Q

R

CENSUS

97

Reed, Ray E	ptr	High	Julian F		
Gertrude M (Fifield)		ho	Roberts, Jos	retd	Cedar
Dawn G			Laura (Barnes)		
Reed, Oscar	ptr	High	Fred		mill op
Alice J (Berry)		ho	Joseph		mill op
*Sam B		ptr	John		rest
	40 Montgomery,		Tuphin		mill op
	Boston, Mass		Napoleon		mill op
Eva J (m Davis)			Rose (m Twombly)		
Carl O		ptr	Melvena (m Cote)		
*Fred G		mach	Selina (m Cement)		
	148 Union Ave, Laconia		Roberts, Thople	mill op	High
Ray E		ptr	Melia (Gill)		ho
Alice B		stu	Rose (m Roberts)		
Reed, Alson M	mill op	East	Mary		pl
Reed, Emma (Shaw)		ho	Frank		pl
*Frank E	mill op	Warren	Roberts, Fred	mill	High
*Lulu B (m Morse)			Rose (Roberts)		ho
	Harmony, Me		Henry		
Bertie C		far	Roberts, Jos D	mill op	Drake
Alson M		mill op	Cordelia (Rayno)		ho
*Mildred (m Stevens)			Omer N		pl
	Worcester, Mass		Joseph A		
Reed, Ida M	milliner	Main	Hazel M		
Reuter, P E	car	Peabody	Robida, A	opt fact	Cedar
Hannah (Fessenden)			Aglaw (Buteau)		ho
Elroy F		stu	Edward		pl
Reyno, Nellie		stu	Rudolf		
Reyno, Henry E		pl	Beatrice		
Reyno, Isabel		pl	Leon		
Richardson, Wm H	lab	Main	Robinson, A E	mill op	Mill
Etta A (Eaton)		ho	Ora M (Shiate)		
Rickert, Edw B	fireman	Mill	Lloyd A		
Belle L (Kimball)			Roche, Nellie	ho	Chest

Rogers, C C	law	Pleas	Sanborn, W	carriage shop
Sarah L (Hull)		ho		No 1
*John W		lumb	Myrtie B	ho
	Santonio, Texas		Sanborn, Tabothy (Sanborn	
Geo B		cl		East
*Herbert S		tel bus	Sanborn, E W	milk & far
	Newtonville, Mass			Laco 1
Rogers, Geo B	bk kpr	Wash	Florence N (Gerald	ho
Ethel M (Stevens)		ho	Gerald K	pl
Chas C			E Vernon	
Rollins, Fred	mill op	Chest	Floyd F	
Nellie (Laclair)		ho	Sanborn, Mary J (Foss	ho
Willie			Sanborn, F T	mas W Main
Fred A			Alice W (Wyman	ho
Sadie E			Ethel W	tr mus
Rollins, W H H		East	Sanborn, E L	retd W Main
far & sum brds	The Elms		*Grace T (m Smith	ho
Alice C		ho		Sanbornton
Rundlett, Helen			*J H	mas State, Concord
sum res, Boston, Mass			Clara A (m Rounds	
Rundlett, Marion		tr	*Edwin C	mach
sum res, Boston, Mass				7 Wiggin, Concord
			Caroline	tr mus
			*Waldo L	mas
				South Haven, Mich
Sampson, C C	clerg	5 Sch	Sanborn, James E	lab East
Sampson, C C		clerg	Sanborn, Frank	gen team wk
Sanborn, Nathan		retd		E Main
*Nora (m Philbrook			Ella C (Gilman	ho
	Northampton		Ethel G	pl
Sanborn, E W	car & far	No 1	Sanborn, Mary A (Flanders	
Maretta M (Chase		ho		Main
Eva M		tr	Sanborn, Le Roy W	car
Roy C		stu		Highlands

CENSUS

99

Charlotte (Morrison	ho	Eva M (Martell	ho
Lottie M (m (—)		Estelle E	pl
15 Orchard,		Bernard T	
No Cambridge, Mass		Shaw, Henry A	lab
Sargent, Harriet	teleg op	Clary (Buzzell	ho
22 School		Henry E	lab
Sargent, Flavia D (Dukley		Bert E	lab
ho East		Amos T	mill op
Lucy N (m Strook		Will T	mill op
Sargent, Helena L (Palmer		Bessie M (m Daniels	
E Main No 1		Shaw, Henry E	far
*Grace S (m Davis		Clara (Sullancey	ho
Franklin		Ethel M	pl
Scully, Thos	mill op Chest	Maud S	pl
Mary (Young	ho	Eva M	
Leo A		Clarence E	
Seavey, W H	harness mfr East	Emma G	
Seavey, Sarah A (Taylor	East	Shepherd, Harriet E (Crane	
Millie E	mill op	9 Main	
*Frank A	mill op Guilford	Herman W	
Severance, Mary W	ho West	Shepherd, W H	far East
Seren, Nerey	mill op Main	Ella (—	
Ida (Bernard	ho	Shepherd, A F	mill op Cedar
Lawrence	pl	Lulu B (Marsh	ho
Alice		Shepard, W H	far East
Eyrone		Ella (Mason	ho
Shaw, Florence E	stu Main	Sherman, C W	fireman High
Shaw, Bert E	lab East	Sarah M (Coleman	ho
Mary E (Durgin	ho	Elwin A	stu
Earl E	pl	Elmore C	
Ida M	pl	Shiatte, Ludoric	mill op Cedar
Amos G	pl	Jennie (Hopkinson	ho
Edna M		Shiatte, Andrew	mill op High
Shaw, Will T	fireman	Mary E (Trombly	ho

Louisa L (m Roberts		Smith, Sarah M opt fact West
Ludoric	mill op	Smith, B True opt fact
Ora M (m Robinson		Smith, Alden E
Herbert F	mill op	steward Soldiers' Home
Simpson, H F	mach	Aldana C (—
	Pillsbury Ave	Smith, Josie (Gordon East
Eula G (Bushman	ho	Gertrude T pl
Bertha G	stu	Isabel M
Chas H	stu	Smith, L W carge & har dlr
Hartley F Jr	pl	W Main
Simpson, C M	cl	Corena M (Hoyt ho
Caroline (Robinson	ho	Osborn J clothing
Hartley	mach	Smith, Osborn J mer Main
Simonds, B P	retd	Adella E (Eaton ho
Hannah J (Johnson	ho	Howard E
*Solon D s s op	Derry	Smith, Chas N far East
Stella J (m Thompson		Nellie A (Jaques
Smith, Mrs C L (Grey	ho	Arthur N stu
	sum res East	Perley J pl
Clara M		Smith, Bert far
Smith, Fred G	cl East	Smith, Elizabeth (Philbrook
Frances (Burleigh	ho	E Main
Joseph E	stu	Smith, Chas far
Sarah J	stu	Highlands, Frank 2
Hazel F		Margaret L (Leavitt ho
Mildred G		Elizabeth V stu
Smith, C E asst cash	Chest	Smith, D S far W Main
Christena (Albee		Bell V (Straw ho
Albee E	pl	Addie B ho
Anna E	pl	*Stanyan, Florence (m Grey
Smith, J B	9 School	Lebanon
	plumb & hardware	Marjorie mill op
Grace E (Vittum		Earl H lab
Harold V	plumb	Staples, Arthur cl Sch

CENSUS

101

Sarah O (Davis	ho	Susie (Locke	dr mkr
Steenbergen, H W	barber	Freddie	stu
	Chest	Stephen	pl
Anna E (Abarn		Tilton, G	boss dyer 13 Sch
Stoodley, Curtis	mill op	Grace (Nutter	ho
Stone, Geo S	far No 1	Harry L	pl
Alice E (Dean	ho	Loren H	pl
Marion A	stu	Tilton, Harriet (Wilson	Main
Milton D	pl	*Annie M (m Page	
Stone, Ellen M (Crenner	East	44 Oakland, Medford, Mass	
Swett, Miss Sarah M	West	Tilton, Mary R (Crooker	ho
			Main
	T	Tilton, Daniel S	far Sch
		Ida L (Harris	ho
Tandy, Edmond	lab	Frank S	far
Ida E (Lakin	ho	Tilton, A E	real est Sch
Hattie B	pl	Estella F (Fresee	
Tasker, Edwin S	clerg 12 Sch	Thomas, C H	furniture Chest
Grace C (Pitkin	ho	Florence	milliner
Pauline B	pl	Eliza C (Brown	
Harold P	pl	Thompson, Jos L	retd Main
Charlotte B		Thompson, John	far East
Taylor, Harry	opt fact Chest	Esther J (Frohock	ho
Taylor, Jos	mill op Main	*Albridge P	far Meredith
Taylor, C W	mill op East	*Harry A	far Meredith
Josephine G (Plummer	ho	*Frank H	tr
Bertie G	mill op	Mary E (m Stewart	
Taylor, C M	surveying East	Thompson, Leroy R	far Sch,
Julia A (Sargent	ho		Frank
*Ivan M	broker	Sarah F (Fawdrey	
15 State, Boston, Mass		John F	stu
Eva Blanch (m Smith		Helen	pl
Taylor, Julia E	East	Lawrence R	pl
Terrien, N	boss in mill High	Thompson, Cora	

Thurber, Ed	mill op Cedar	Frank	pl
Thurston, Leana M	Main		
	agt Mutal Mfg Co	W	
Tobin, John	mill op Chest		
Towle, S M	car 6 Winter	Wadleigh, Geo H	far Sch No 1
Susie A (Currier	ho	Lewis J	far
*Nellie (m Richard		Walker, John	team Mill
40 Stetson, Whitman, Mass		Chas	ex team
*Mamie (Hoegstrom		Walker, Chas T	ex team Pros
103 Frank, Franklin		Mary E (Balcom	ho
Towns, C A undertaker Cedar		Ware, Leonard F	far East
Christanna (Kenny	ho	Mary E (Fogg	ho
Milton S	pl	Watson, F L	mill op East
Ervin A	pl	Sadie E (Moore	ho
Towns, Thos M coal dlr Cedar		Bernice A	stu
Martha (McDaniel		Fred L	pl
*Rebecca A (m Arnold		Freelan M	
144 Stanwood		*Watson, Elbridge	
Roxbury, Mass		New Haven, Conn	
Charlie A	mer	*Webber, Frank	real est
M Ella	at home	135 Reed Ave, Brooklyn, N Y	
Trickey, Maj Wm H		Wescott, Amos	far No 1
Com Tilton Soldiers' Home		*Abbie M (m Blood	Frank
Celesta E (Deland matron		Frank S	far
Wm D	office cl	*Helen H	Concord
Trickey, Wm D	office cl	nurse State Hospital	
Minnie B (Owen		George A	far
True, Chas L	dentist	Marion E	ho
Raffaelly Blk		Nellie S	pl
Tucker, E W	far Sch	Mabel B	pl
Abbie C (Currier	ho	Whipple, Mrs Ruth B	Main
Tuttle, Charlotte H	pl Winter	Whitcher, R R	far East
Twombly, Lillian	dr mkr Cedar	Whitehead, J	mill op Winter
		Mary F (Heeney	

James W	mill op	Chas R	
George F	pl	*B F	White R Junc, Vt
Walter F	pl	Carl D	stu
Charlotte L	pl	Marjorie D	stu
Harold B	pl	Wilson, Adelaide (Rundlett	
White, Nellie (French	E Main		sum res
Lydia E		*Mabel R	tr Boston
Doris E		Wood, Fred	mill op Cedar
Whitman, F C	mill op Cedar	Worthen, Arthur L	car & bldr 6 Pros
Emily M (Gerald	ho	Mary D (Phelps	ho
Frank C	pl	*C E	elec Spokane, Wash
Viola C		Chester A	car
Whittie, W L	far	Georgia A (m Bailey	
Ida E (Adams	ho	Wyatt, Harry C	far East
Robert A	pl	Sarah J (Sanborn	ho
Edward M	pl	Carrie L	stu
Wilner, T G	bk kpr Chest	Nathan S	stu
Elizabeth (Stickney		Ruth M	pl
	music tr	Wyatt, G C	far East Main 1
Sarah L		Lucy E (Jackson	ho
Maria D	ho	Susannah D	stu
Wilkins, F A	R R ser Pleas	Laura A	stu
Olive B (Greenwood	ho	Arthur J	stu
	Parker	Helen Otis	pl
Williams, J R	mill op Mill	Wyatt, W C	har mfg High
Agnes (Buchanan		Clara (Thorpe	
Eva H	tr	*Bernard L	M D
Wilmot, Lewis W	far	Monterey N L, Mexico	
Emma V (Vunak			Y
*Lillian (m Cades		Yeaton, Annie C	Sch No 1
	Woodfords, Me	Young, Irvin E	car East
*Maud (m Carpenter		Jennie (Earle	ho
Mabel W	White River Junc, Vt	Helen M	pl
*Wm E	shipper for Swifts	Earle A	
	White R Junc, Vt	Young, Adelaide M (Barnes	
		sum bdrs Hillside, Laco 1	

Census of Belmont

Where no Post Office is expressed **Belmont** is understood. Other Post Offices are abbreviated as follows: Laconia—Laco; Laconia R. F. D. No. 2—Laco 2; Winnesquam—Winsqm; Laconia R. F. D. 3—Laco 3.

A		Lizzie F (m Fifield
		Lydia L (m Bartlett
Abbott, Chas W	mfr & car Winsqm	Ames, G B far Laco 2
Clara L (Stevens	ho	Georgia A (Flanders ho
Adams, Chas W	far Laco 2	*Nancy A (m Hayward ho Penacook
Mattie C (Wardsworth		Addie F (m McLellan
*A Webster	cl Maplewood, Mass	Atwood, Olivia S (Young ho Laco 2
Harry	far	Lillian P dr mkr
Adams, Adelaide (Johnson	Sargent	Avery, H A mill op High
Adams, Nellie M	ho High	Jennie D (Chapman ho
Adams, H C	sta agt High	B
Florentina (Moulton	ho	Badger, Francis A far
Christine B	pl	Mabel S (Morrison ho
Priscilla M	pl	Margaret E stu
Ruth A		Hilda A stu
Aikens, C H	mill op Concord	Doris M pl
Hester J (Parsons	ho	Badger, A F far Laco 3
Ida Faye (m Demerite		Harry W far
Akeley, I C	retd	Eva E (Lamprey ho
*Abner C	ptr Westville	Eleanor
*Carl L	musician Exeter	Baker, F L far Concord
*Leon B	mill op Plymouth, Mass	

CENSUS

Mary (Green	ho	Edna C	pl
Winnie M	pl	Beckford, Dr H S	Fuller
Olive B	pl	Eleanor R (Robinson	
Fred A		Hortense R	pl
Barker, H F far	Sanbornton	Belanger, E	mill op Depot
Emeline A (Easter		Addie (Perron	ho
Barrett, Wm J plumb	Fuller	Arthur E	pl
Kate F (Fuller	ho	Mabel W	pl
Lawrence F	pl	E A	
M Virginia	pl	Lionel E	
Bartlett, Jos	far	Belisle, H E	far Laco 2
Lydia L (Akeley	ho	Mary (Jarey	ho
*Fred A mould	Lempster	Medi	pl
Agnes A (m Deforge		Bickford, F	dyer Lawrence
Batchelder, Francis F	far	Myrtie V (Sanborn	ho
Sarah F (Bennett	dr mkr	Bickford, Jane S (Briggs	
*Nellie (m Foss	ho		Concord
*Frank F	Everett, Mass	Fred W	mill op
State Ho	employee	*Mary (m Jones	Calif
Bean, John M	far Laco 2	*Minnie F (m McFadden	
Ella M (White	ho		Franklin
Etta B	invalid	Myrtie (m Edwards	
*Myrtie R	bk kpr	Blaisdell, Clarabell (Rundlett	
	Salem, Mass		ho Laco 2
*Belinda A	dr mkr	Edwin W	far
	Salem, Mass	*Roscoe I	car E Tilton
Bean, Sarah (Martin	Laco 2	*Max C	mfr Lakeport
Curt M	far	Ellis N	pl
Bean, E C	drug Dearborn	Boisseau, Geo	mill op
Marrietta (Bowman	ho	Sadie (Brake	ho
Helen M	stu	Bonner, Delia R (Carr	ho
*John C	second hand	Bossie, R	box shop Lawrence
235 Hanover, Manchester		Mary (Boutien	ho
Arthur E	stu	Dennis	mill op

Mary	mill op	Emma J (Philbrook
Flora	mill op	*Frank M far E Tilton
*Joseph ins agt	Claremont	*Stacy car E Tilton
*Peter	mill op	*Mabel F (m Hunkins
	Hillsboro Bridge	Sanbornton
Lewis	mill op	Brown, C H coal dlr Depot
Freddie	pl	Sarah E (Thompson ho
Brake, Ezra	far	*Flossie (m Plummer
Trottier (Leo	ho	Laco
*Linda (m Dubia	Tilton	Harley C mill op
Frank	mill op	Nannie stu
Sadie (m Boisseau		Ella M stu
Annie	mill op	Thelma
Minnie	mill op	Brown, Noel mill op Main
Brake, Freddie	mill op	Mary (Champum ho
Sarah (Brake	ho	Rose mill op
Mary A		Brulotte, Jos R R ser Laco
Brake, Jos	far & meats	Mary A (Cross ho
Annie (Ducheneau	ho	Eveline M pl
Ida (m Jenal	ho	Joseph pl
Freddie	mill op	Henry pl
Mary (m Gloddy		Arthur Z pl
Willie	mill op	Irene M
Arthur A	stu	Bryant, John O far
Sarah B (m Brake		Amy J (Worcester ho
Brown, Harry	lab Laco 2	Harold E lab
Brown, Caroline A (Rogers	ho	Hazel M pl
Harry R	mill op Laco	Homer W pl
*Irene (m Smith	ho	Clayton B pl
	Cambridge, Mass	Helen M
Brown, Edw C	far Laco 2	Bryant, Will lab Main
Katie F (Barrett	ho	Bryant, Ralph team No Ch
Bernice V	pl	Luella (Maxfield ho
Brown, Benj F	far Laco 2	Pauline N pl

CENSUS

107

Meribah E	pl	Cate, Laura (Emerson	Depot
Leigh M		Lawrence	pl
Vina D		Chapman, D L	far Laco 2
Bryant, C A	retd Concord	Melvina L (Gilman	ho
Sarah E (Willard	ho	Charest, Elise (Gay	ho
*Chas W	druggist Tilton	Chase, A P	team Main
*Mamie A (m French		Ermina M (Fogg	ho
	Pittsfield	Charlie E	lab
Burke, Thomas	lab	Chase, Chas E	lab Main
Burke, Louise	Depot	Pearl I (Chase	ho
Napoleon	mill	Chatigny, Zoe	Fuller
Alexina (m Frazier		Annie	mill op
		Eva	mill op
		Joseph	mill op
		Childs, Rev H	No Ch
		Dora (Whittemore	ho
		Althea L	
		Howard L	
		Cilley, Mrs J P (Grant	Main
		Cilley, C W	far
		Nellie (Allen	ho
		Edna G	ho
		Eva B	stu
		Olive G	stu
		Allen P	pl
		Ruth E	pl
		Doris N	
		Hazel B	
		Clairmont, Leon	far Laco 2
		Amelia (Bonier	ho
		Levi	far
		*Josephine J (m Dubia	ho
			Laco
		*Joseph V	mill op

*Louisa (m Prescott Laco	*W J cl Los Angeles, Cal
Clairmont, Stella pl Laco 2	Ethel J (m Friend ho
Clairmont, Ernest far Laco 2	*LeRoy G printer
Mamie B (Turcotte ho	Los Angeles, Cal
Ernest E	Copp, Frederick E far Laco 2
Clark, Susan J (Smith ho	Mary L (Morrill ho
*Jos car Laco	Corliss, Fred W car Laco 1
Alvin far	Ella M (Blaisdell ho
Clement, Levi far	Leslie H pl
Celina (Roberts ho	Ruth E
Arthur L	Celia P
Evelyn A	Arthur G
Joseph O	Corliss, Chas G car Laco 1
Clifford, G W ptr Sargent	Dorothy J (Pearson ho
Rosa E (Plant ho	*Mary L (m Brigham ho
Minnie M pl	240 Court, Laconia
Clyde D pl	*Carrie B (m Brough ho
Kenneth P	231 Court, Laconia
Clifford, J L stone mas & car	*Henrietta (m Bickford
Laco	Peabody, Mass.
Jennie N (Leavitt ho	Fred W car
*Albert F B & M eng	Cotton, J O far Laco 2
2 Avon, Concord	Jason H far
Hattie M (m Gaskell	*Jennie A (m Sanborn ho
Evelyn M mill op	Laco
Hortense J ho	*J S ice team Ashland
Earl C stu	Alice A (Hadley ho
Mildred L pl	Cotton, J H far Laco 2
Collins, W J ptr, repr & whl'rt	Emma J (Lane ho
Laco 2	*W G baker Woodsville
*Dexter L ptr Lakeport	Cowan, Masie cl Gale
*Wilbur H ptr	Cowan, Elmer blk Gale
Annie M chamber girl	Queenie C (Fifield ho
Jennie R (Robertson	Herbert F pl

CENSUS

109

Leroy J	pl	Cushing, Thos R	far
Currier, Fred A	Laco 2	Aminda (Weymouth	ho
far Maple Grove Farm		*Amy W (m Churchill	
Harriet L (Twombly	ho	Milton Mills	
*Austin fireman	Concord	*Charlotte A	tr
Sarah E	nurse	28 Mulberry, Nashua	
Elenora B	stu	Sarah N (m Weymouth	
Richard A	stu	Cyrille, Jaques	far Laco 3
Fred A Jr	pl	Margaret (Fortier	ho
Helen R	pl	*Margaret (m Sheen	ho
Currier, C C	far High	Lakeport	
Aimena F (Pitman	ho	*Mary (m Kelory	Laco
Addie M (m Hill		*Rosie A (m Spring	
Alice G (m Knowles		Boston, Mass	
Currier, E I	ptr & pap hgr	Geo C	far
	Eagle Cot	Eugene J	far
Grace L (Osborn	ho		
Doris L			
Currier, J P	Currier Ho		
	Main	Dalton, Ella (Ingalls	mill op
Jennie B (Davidson	ho	Main	
Earl I	ptr	Davis, Pike	far Laco 2
Daisy	tel op	Dawes, John E	far Laco 3
Currier, Electa A (Brown	ho	Arthur E	lab
	No Ch	Caroline (Brown	ho
Curry, H W	car Laco 2	Dearborn, J R	grain dlr High
Edith C (Jordan	ho	Ardella E (Adams	ho
Hazel E	pl	Dearborn, G P	far Dearborn
Phyllis J	pl	Loretta (Dearborn	ho
Maud M		Dearborn, Dorothy L (Folsom	
Cushing, Alice G (Baker	ho	Dearborn	
Russell H	pl	*Nellie F (m Belden	
Florence M	pl	Northampton	
Worcester B		Loretta (m Dearborn	

D

Dearborn, W C	team	Depot	Alice F (Ring	hostess
Susie (Moulton		ho	Dow, Albert E	car Laco 2
Karl B		pl	Verdie V (Veasey	ho
Wendall S		pl	Ruth E	pl
Elizabeth			Alice V	pl
Dearborn, B	cl	Sargent	Dow, A L	car School
Will			Nellie (Rowe	ho
Clarence	ins &	mill op	Mildred	stu
Deforge, Jos		far	Pauline	pl
Agnes A (Bartlett		ho	Downs, Jos	far Laco 2
Clifton J		pl	*Abbie T (m Jeffers	ho
Mildred A				Tamworth
Deforge, Mrs Adeline			Elias E	far
Demeritt, S E	mill op	Concord	*Leafy (m Mason	ho
Ida (Faye-Aikens		ho		Tamworth
Hester Abbie			*Geo W	cl Tamworth
Olive June			*Gertrude A	hotel
Dennett, W N	far	Laco 2		Tamworth
Emma C (Fisher		ho	Emma H (Potter	ho
*Harry A		fireman	Downs, Elias E	far
		Galesburg, Ill	Mildred E (Page	ho
Stanley L		stu	Drake, A L	far
Dockham, Emma E (—		ho	Sarah J (Wilcox	ho
*Earle	mch	Maine	Hattie B	pl
Clarence		far	Hazel D	pl
*Ralph		navy	Clarence O	pl
Clayton		lab	Drouin, F	mill op Lawrence
Dolloff, Harry M	lab	Laco 2	Clara (Loivien	
Donovan, Josephine I			Arthur	mill op
		(Sayward	Flora M	mill op
*Daniel E	Mach	Tilton	Mary M	mill op
Agnes F (m Melcher		Laco	Lena M	mill op
Dorman, G B	far &	bdg ho	Mitchell	mill op
		The Dorman	Ernest J	mill op

CENSUS

111

Marion M		pl	Edmonds, C	mill op	Eagle Ct
Dube, Chas B	far	Laco 2	Abbie E (Rogers)		ho
Annie (Morin)		ho	Hazel B		
Duchneault, Joe		mill op	Edwards, M	mill op	Concord
Olorle			Myrtie A (Bickford)		ho
Lena		mill op	Mary J		mill ob
Dunnivan, F	mill op	Ch	Ernest C		pl
Hattie (Smith)		ho	Clark A		
Durkee, Dr F A		Main	Elkins, Carrie (Joy)	Spring	
Lucrecia J (Leeds)		ho	Hazel M (m Marder)		
Dutile, Alphonzo	far	Laco 2			
Cline (Vaillencourt)		ho			
Delphus		pl			
Omar					
Raymond			Falardeau, Wm	mill	Lawrence
Ivan			Georgia (Parent)		ho
Dutton, Hannah F (Forrest)			Albert J		mill op
	ho	Main	Emile		mill op
			Eva M		stu
			Alec J		pl
			Mary J		pl
			Farrar, R L	far	Laco 2
			*Hezekiah D	car	Laco
Eastman, Sophrona A (Colby)			*Howard J	car	Laco
Elbridge P	far		*Ina M (m Randall)		Laco
Eastman, Elbridge P	far		Fellows, Frank T		car
Geo H	far & milkman		*Mary G (m Clifford)		
Eastman, G H	far & milk				Concord
Alice N (Page)		ho	Field, Henry		far
Walter E		bk kpr	Mary (Juby)		ho
Easter, Emeline (Lovejoy)			Aaron		lab
Frank J			Philip		lab
*Mabel J (m Lee Meredith)			Flora		pl
Eaton, Chas	mill op	Sch	Lewis		pl
Melissa (Sanboru)			Jean		pl
Gladys		stu			

Lula	pl	Foster, Orin W	far & car
May	pl		E Tilton
Allen		Mary F (Johnson	ho
Fifield, W S	far	Harvey J	far
Amanda L (Tucker	ho	*Eva M (m Page	Concord
Fifield, H C	far Laco 2	*Maud M (m Lord	Tilton
Carrie F (Piper	ho	*Abbie E (m Campbell	ho
Mildred H	pl		Littleton
Merle M		*G C lab	Palmer, Mass
Thelma M		Amy J	millinery
Fifield, Abbie	Main	Carrie C	ho
Fifield, Geo E	far	Frazier, Napoleon	mill
Lizzie F (Akeley	ho	Amelia (Levalier	
Florence L	pl	Rosa	pl
Channing E	pl	Frazier, Leon	mill op Depot
West E		Alexiua (Burke	
Flanders, A S fireman	Main	Alexina	
*Flossie B (m Marston	Loudon	Frazier, Geo A	lab Main
		Frazier, Mary (Parent	Main
*Addie A (m Weeks	Gilmanton	French, T	mill op Concord
		Ada M (Hackett	ho
Fogg, Wm	far Laco 3	Viola M	
Olive M (Chapman	ho	Friend, Fred W	far Laco 2
Fogg, Bert	mill op Main	Ethel J (Collins	ho
Emma (Pike	lunch room	Verna B	
Fogg, Georgina (Lafam	ho	Fuller, T	mas & music tr
Bertie A	pl		Fuller
Emma E	pl	Fannie H (Hill	
Folsom, John	lab Laco 2	Leita (m Piper	
Folsom, Stephen S	far	Kate M (m Barrett	
Folsom, John F	ret'd Spring	Furber, F H	far Laco 2
Foot, Florence E (Sherman		Carrie E (Plummer	ho
*Alice M (m McKerley	Loudon	Josephine M	pl

CENSUS

113

G			
		Rosie (Gearini	ho
		Albert Jr	lab
Gagne, Fred	mill op	Margie	pl
Josephine (Polen	ho	Geddie, Edw far	Concord
*Selena (m Melett		Emma (Pluffe	ho
	Pittsfield	*Louise (m Lampro	
Freddie J	mill op		Loudon
Mary (m Provost		*Mary (m Boulay	Concord
Frank J	mill op	Henry D	mill op
Nellie M	mill op	Eliza M	mill op
Tuffel J	pl	Phoebe	mill op
Lena M	pl	Georgie G	mill op
Gagnon, Albetta	mill op	Leado A	stu
	Fuller	Frankie J	pl
Gale, Dan W bk kpr	Main	Ellen E	pl
Susan B (Garland	ho	Rachel L	pl
Gardner, F W far	Laco 2	Gessier, Jos shoe repr	Fuller
Inez A (Gray	ho	Gilman, Olive ho	Laco 2
Jack H	pl	Gilman, E O ptr & far	Laco 3
Gardner, R R mill op	Gale	*Alice E (m Ellsworth	ho
Mary (York	ho		Gilmanton
Sumner J	mill op	Perley E	far
Gardner, S J mill op	Gale	Blanch E	pl
Nellie M (Clough	ho	Gilman, C E mach	Fuller
Garland, Z far	Laco 2	*Nettie (m Downing	
Garmon, Louisa A (Folsom			Tilton
	Laconia	*Mamie (m West	Concord
Gay, Myron mill op	Sch	*Alna H tel op	Lakeport
Carrie (Chaperon	ho	Etta H (Lamprey	
Morris E	pl	Gilman, C E printer	Spring
Raymond C	pl	Lillian (Kendall	ho
Amy A		Edith C	pl
Caroline M		Althea B	pl
Gearini, Albert far	Laco 2	Glidden, D M far	Laco 2

Sarah M (Redding	ho	*Blanch I (m Heath	
Ruby A		Laco 2	
Glidden, M G	far Laco 2	Grant, Etta B (Dow	Main
Alice J (Hart	ho	Mildred H	pl
Daniel M	far	Green, Olive J (Weeks	ho
Alice M	stu	Greenleaf, Elwin	team Main
Theo I	pl	Blanch E (Pease	mill op
Glines, Caroline A (Wiikinson	ho Laco 2	Greenough, G H	far
		Charlotte (McNear	ho
Glines, R E	car Laco 3	*Mary (m Severence	
Helen F (Thompson	ho	Main, Plymouth	
Gloddy, Frank	far		
Mary (Brake	ho	H	
Goodwin, Cyrus, mach	Main		
Bell (Welch	ho	Hall, F C	gen store Main
Cyrus A	pl	Lettie M (Swaine	ho
Gordon, C Q	far	Hall, Chas D	Main
Mary (Drake	ho	dry & fancy goods	
Blanch	pl	Julia A (Davis	
Goslin, Freddie	mill op	Hammel, Jos B	Lawrence
Louise (Lareau	ho	mill overseer	
Grant, Theo J	far Laco 2	Julia A (Townes	
May J (Scully	ho	Geo R	mill op
Eunice K		Guy L	stu
Viola M		Mae A	stu
Grant, F P	far Laco 2	Edwin C	pl
Emma D (Libby	ho	Mildred H	pl
Theo J	far	Hammel, J overseer	Lawrence
Bessie M (m Daniels	ho	Julia (Towns	ho
Marshall L	lab	George R	mill op
*Ernest M	cl Lynn, Mass	Guy L	mill op
Ione H	ho	Edward C	stu
Grant, Frances M (Heath		Anna M	pl
Sargent		Mildred E	

CENSUS

115

Hancock, Jos K retd	Concord	Stanley F	pl
Delia A (Clifford	ho	Clarence W	pl
Horace	far	Theodore	pl
*Ella C (m Hodgdon		Dorothy H	
	Lakeport	Ruth M	
Hancock, H W	far	Arthur W	
Etta M (Thomas	ho	Hill, Georgia C (Cate	Laco 2
Frederick	far	James C	far
Geo H	at home	Helen F	tr
Haselton, E team	Concord	Hillard, O G far	Winsqm
Minnie (Gray	ho	Annie G (Robinson	ho
Mattie M	mill op	*Mabel V (m Martin	ho
Blanch E	ho		Concord
Florence E	stu	*Owen L mill op	Tilton
Chester E	pl	*Manda B	Tilton
Harry E	pl	Irvin I	pl
Heath, E G ins agt	Laco 2	*Florence pl	Tilton
Ivan B (Grant	ho	*Horn, R A	ptr
Herbert, Elmer lab	Laco 3	35 Ray, Roxbury, Mass	
Lizzie S (Clark	ho	Horne, H painter	Winsqm
*Ethel M (m Kelley	Laco	Irena (Braley	ho
*Maud (m Prescott	Laco	Ernest	lab
Lester E	lab	Maud	pl
Leroy	pl	Agnes	pl
Melvin	pl	Ellen	pl
Eugene	pl	Harry	pl
Archie		Arthur	pl
Willie		Hollis	
Higgins, H L	team	Houle, Dennis J far	Laco 2
Eliza J (Willard	ho	Lena M (Clairmont	ho
Herbert D		Hoyt, R G retd	Main
Solomon A		Emma (Bryant	ho
Hill, James C far	Laco 2	Maudana	at home
Addie C (Currier	ho	Huckins, Silas C lab	Laco

Huckins, P R			James, A D	F Bapt clerg
Hudson, C O	far	Laco 2		Laco 1
Ada B (Allen)		ho	Emma H (Smith)	ho
Ralph S		pl	Walter S	tinsth & plumb
Ernest A		pl	Alice C	printing op
Ossian A		pl	Harry B	far & mil op
Hull, Ruth H		pl	Jenat, John G	roofer Laco 2
Hunt, Eliza A		Main	Kittie A (Mack)	ho
Huntoon, Geo F	far	Laco 3	Oliver W	pl
Abbie J (Herbert)		ho	Clarence M	pl
Curt F		far	Sherman	
Hurd, Aaron	lab	Laco 2	Timothy	
Hyam, Wm A	far	Laco 2	Ethel B	
Mary (Seres)		ho	Walter L	
			Johnson, G W	blk E Tilton
			Eda G (Currier)	ho
			Perley R	mill op
			Effie B	stu
Jacobs, Jos	mill op	High	Johnson, P	mill op E Tilton
Della (Valler)		mill op	Carrie R (Buzzell)	ho
Eric M		pl	Edna L	
Jacques, Peter		far	Johnson, F K	mer Johuson
Mary P (Carrian)		ho	Abbie A (Rowe)	ho
*Georgia A (m Bodeau)		ho	Clarence W	mer
		Lindonville, Vt	Earle W	P M
*Rose (m Levassur)		Laco	Chas A	stu
*Jean	mill op	Laco	Lena C	stu
*Nora (m Bodeau)		Laco	Johnson, C W	mer Main
Arthur		mill op	Mary B (Muzzey)	ho
Ida		mill op	Maxwell M	pl
Victoria		mill op	Jones, A II	mill Sargent
Diana		pl	Lillian E (Babbitt)	ho
Lora		pl	Mary E	
Leah		pl	Harold J	
Leon		pl		

CENSUS

117

Jones, H B	far	Laco 2	Jessie B (Wheeler	ho
Sadie M (Farrar		ho	Frank E	pl
Jones, Geo		lab		
Olive (Moody		ho	K	
*Myrtie (m Fogg		ho		
		Gilmanton	Keaton, G A	far & team
Emily (m —		ho		Laco 2
Carrie		pl	Mary J (Young	ho
Eva		pl	*W H mach	Goshen, Ind
Eddie		pl	Kennison, Eliza A (Gladden	
Ethel		pl		Laco 2
Jones, W S	tinsmith & plumb		*Chas D	elec Laco
		Laco 1	Kilborn, Fred S	far Laco 2
Ellen J (Avery		ho	Eva A (Cutting	ho
Ralph W		pl	Ethel A	tr
Hazel E		pl	William H	lab
Maurice A		pl	Charlie C	lab
Emma C		pl	Sadie M	stu
Judkins, Amanda W (Sanborn			Kimball, Lovina T (Sanborn	
Chas O	runs pumping sta		*Sylvia F (m Weeks	ho
Herbert F	hosiery mill			Gilmanton
*Ella F (m Mudgett			H O	far
		Gilmanton	Scott I	far
Winnie M (m Mudgett			Kimball, H O	far
*Will O	blk Manchester		Mary E (Stockbridge	ho
Fred S	exp & far		Maud L	pl
Judkins, Herbert	mill op		Kimball, S I	far
Josephine (Weymouth	ho		Myrtie B (Smith	ho
Maurice	pl		Everett S	pl
Stanley	pl		Ned L	
Judkins, C O		Sch	Roland S	
Stella (Lyford		ho	Kimball, J F	retd Concord
Judkins, Jos T	far	Laco 2	*Wm H mer	Gilmanton
Judkins, C	R R ser	Winsqm	*Julia Ann (m Allen Tilton	

*Emma Etta (m Dow	Rosa (Lafiam	ho
Tilton	Jennie A	at home
Knowles, S W mill op Main	Lena M	stu
Lizzie C (Eastman ho	Lottie R	pl
*Inez B bk kpr Concord	Olive A	pl
Knowles, C W sales Johnson	Laffam, Wm mill op	Lawrence
Lillian M (Caverly	Alvira (Vallier	ho
tr & sum bdrs	Leroy W	pl
Harry C mill op	Elsie M	
Helen B	Laffam, Frank	lab
Knowles, H C mill op Concord	Mary	ho
Alice G (Currier ho	*Emma (m Bryant	
Marion A pl	Derby, Conn	
Maitland C	Laffam, Saml	far
L	Evelyn (Lafiam	ho
	Fred A	mill op
	Bert S	mill op
La Claire A mill op Depot	Ada M	mill op
Mary (— mill op	Annie E	pl
Lacosse, Ludger far Laco 2	Archie S	pl
Delphene (Vaillancourt	Arthur W	
Rosie mill op	Lamprey, Sarah E tr	Laco 3
Nora mill op	Lamprey, C A far	Laco 3
Edward pl	Ethel D (Lamprey	ho
Ladd, A S far Laco 1	Doris E	pl
*Edith S (m Phelps Laco	Stewart M	
Florence E (m Miller ho	Lamprey, A A far	Laco 2
*Candis P (m Babb clerg	Hattie A (Weymouth	ho
Laco	Ada J (m Osborn	ho
Lafoc, Richard far	Austin G	far
Clara (Fields ho	Lamprey, A G far	Laco 2
Thomas lab	Florence A (Plummer	ho
Lizzie (m Wescott ho	Esther J	
Lafiam, John far	Lamprey, W milk man	Laco 3

CENSUS

119

Lamprey, Warren	far	Laco 2	Lillian
Mary E (Page)	ho		Twineth
Lang, Jos S	far		Levett, Jno retd Laco 2
Ruth P (Dearborn)	ho		Clara J (Dow ho
John D	team & far		*Frank G surveyor Nashua
Laras, Jos	mill op	Main	Lyford, J H dep sheriff Main
Clara (Fortina)	ho		Ruby E stu
Regina			A Grace stu
Lareau, Edward	far		
Mary (Dagnus)			M
Mary J (m Daguus)			
Joseph P	mill op		Marden, E G barber Sargent
Davidi	R R ser		Jennie M (Chaperon ho
Louisa (m Goslin)			Gertrude E stu
Laroche, Napoleon	elec	Main	Lena B
Victoria (Clement)	ho		Grace A
Vina	mill op		Marshall, Walter ice Depot
Eva	mill op		Marsh, Harry E far Laco 2
Latty, Happa (Flint)		Main	Edith E (Moore ho
La Valley, Mabel			Grace E pl
Lagassa, Willie	mill op		May E
Eva (Rabia)	ho		Martin, Arthur livery stable
Pearl			Main
Leighton, J S	retd	Spring	Hazel M (Elkins ho
Nellie C (Folsom)	ho		Maxfield, D D far
*Mattie (m Currier)			Anna (Harris ho
Princeton, Concord			Maxfield, Lydia A (Piper ho
*Carrie C (m Penniman)			*Sarah E (m Small
E Boston, Mass			Lakeport
Lessard, Jos	retd	High	*Clara A (m Smith
Amelia (Lindey)	ho		78 Central Ave, Lynn, Mass
Levasseur, Arthur	far	Laco 3	*Ida B (m Clough Ashland
Salina (Vachon)	ho		Nellie J
Addie	pl		Maude E (m Brett

McCarthy, Caroline	pl	*Edwin G	tr
McCartney, Jennie M (Weston	Laco 1	223 Harrison, Brooklyn, N Y	
*John W	mer Lakeport	*Frank H	mer Barnstead
Alice J	ho	Carrie M (m Sweet	
Homer C	far	*Mabel A D (m Wentworth	Long Island
McDonald, Mary	Main	Morrison, Susan M (Maxfield	
Elzire	pl	dr mkr Depot	
McKenzie, J W	lab E Tilton	Mabel S (m Badger	
McLellan, J J	team Laco 2	*Leon S	barber
Addie F (Ames	ho	Merrimack, Man	
Ida M	shop op	Moulton, Rev E S	Bean Ct
Ellsworth G	pl	Abbie E (Hubbard	ho
McMichael, Lydia A (Stevens		Florentina (m Adams	
*Nettie I (m Pollard	ho	Susie B (m Dearborn	
Haverhill, Mass		Edmond S Jr	mill op
Benj H	cook	*Chas E	s s op
Edward R	blk	24 Manley, Auburn, Me	
*Emily J (m Sinclair	ho	M Gladys	stu
Hyde Park, Vt		Mudgett, Wilbur B	far
*Geo G	mach Laco	M Winnie (Judkins	ho
*John H	lab Laco	Mussey, John C	far
McMico, Hattie (McKenzie	ho	Emma J (Gardner bdg	ho
Main		*W H	far Canterbury
Merchant, A	blk Laco 3	Mary B (m Johnson	ho
Viney (Merchant	ho	Muzzey, Wm S	hostler Main
Beatrice	pl		
*Josie M (m Herbert	Laco		
*Lizzie (m Blair	ho Laco		
Lena	mill op	N	
Emma (m Cyrille	ho	Nelson, A H	mill op Gale
Miller, J A	car Laco R F D	Jennie S (Couch	dr mkr
Florence E (Ladd	ho	Gertrude L	
Moore, Lucy M (Dimond	Main	Newell, Rev B D	Laco 3
		Family	

CENSUS

121

Nisbet, Sarah (Hyam	ho	Ch	Delia B (Smith	ho
Nancy	mill	op	Celia F	ho
Wm	mill	op	Louise M	pl
Noel, Fred	boss	mill	Emeline D	pl
Delia (Lessard	ho		Stephen F	pl
Henry G	cl		Caroline A	
Arthur W	mill	op	Perkins, Mildram	far Laco 1
Elmore M	stu		Sarah J (McCoran	ho
Norris, Cyrus B	car	Main	*Maud A (m Berry	Nashua
Nellie M (Bond	ho		*Lora B (m Tasker	Dover
Eva M	pl		*Bertha M (m Rollins	ho Laco
			*Hollis G	boot & shoe dlr Laco
O			*Grover C	tel mgr Taunton, Mass
O'Clair, Peter	lab		Perron, E J	car Eagle Ct
Clerina (—			Lizzie (Noel	ho
Dorela	pl		Adella (m Belanger	
Bennie	pl		Mabel E	needle shop
Flossie			Edith E (m Vallier	
Exirle			Alfred I	mill op
Osborne, True F	cook	Gale	Arthur M	mill op
Ada J (Lamprey	ho		Eli C	stu
			Troune M	pl
P			Blanch M	pl
Page, Geo C	far	Laco 2	Irene L	
Pease, Jas D	far	Main	Ernest E	
Jennie (Adams	ho		Flora M	
Ellen F (m Weeks			Perron, A	mill op Depot
*Harriet (m Smith	Laco		Florida (Vergin	ho
*Edith (m Bushey	Laco		Phelps, G	lumb mfr No Main
*Ethel (m Young	Milford		Gertrude (Whipple	ho
Ruby	ho		Chas W	pl
Perkins, Geo F	far	Laco 2		

Philbrick, M H	far	Laco 2	Mae A (Flanders	ho
Samuel P		far	John H	
Philbrick, S P	far	Laco 2	Prescott, Herbert	lab Laco 2
Eva M (Senter		ho	Wife	
Ada M			Milo	pl
Ruth E			Florence	pl
Phillips, W E	mill op	Depot	Provost, Alfonzo	mill op
Mamie (Knowles		ho	Mary (Gagne	
Dorothy		pl	Beulah	
Piper, Ernest K	law	Main	Provost, J	mill op
Lula D (Brooks		ho	Parmelia (Belangie	
Rhoda E			Alfonz	mill op
E Brooks			Puffinburger, H D	far Laco 3
Piper, Fred H		far	Rebecca F (Miller	ho
Leita (Fuller		ho	Lilla M (m Rowe	ho
Nellie C		pl	*Bertha A (m Miller	ho
Viola C				Virginia
Piper, Mrs Isiah (Kilborn	tr		Preston	lab
	No Main		Ada	pl
Ernest K	law		Letha	pl
Fred H	far		Carrie J	pl
Plummer, Geo W	far	Laco 2	Mark	pl
Abbie M (Collins	dr mkr		Pulsifer, Chas	far Laco 2
Florence A (m Lamprey			Pulsifer, Hannah (Pulsifer	
Plummer, Mary H (Moody				Laco 2
	ho	Laco 2		
Carrie E M (Furber	ho			
*William A	law	Laco		
Plummer, G W 2d	far		Randall, Nelson M	lab Laco 2
Nellie S (Leavitt		ho	Josie (Benton	ho
*Scott L	mach	Laco	Randlett, F A	far Laco 2
Potter, Einma H (Potter	ho		Anna L (James	ho
Percy E		U S A	*Earle P	car Laco
Powell, J H	mill op	Main	*Geo A	car Laco

R

CENSUS

123

Maud A	mill op	*Nettie A (m Wadleigh	
Regana, Fortin	mill op Main		Gilford
Recard, David	mill op Main	Julia F	ho
Regina (Charest	ho	William L	far
Ida M		Rowe, J B	lab Sch
Richards, C H	lumb Depot	Hannah O (McCarthy	ho
Nancy (Labor	ho	Emma O	mill op
Willie T	lab	Mary (m McQuay	
Daisy L	stu	Nellie (m Dow	
Riley, Glen	mill op Gale	Rowen, J L	far Laco 2
Dora Z (Gale	ho	Lizzie D (Clement	ho
Roy H	mill op		
Riley, Frances I (Moody	Gale		S
Roberts, Nathan A	far Laco 2	Sanborn, Oliver L	far
Dorothy D (Reynolds	ho	Luella M (Lamprey	ho
Nathan A Jr		Walter L	far
Cynthia K		Sanborn, W L	far
Rogers, H W	far Laco 3	Ella E (Stockbridge	ho
L Bessie (Lamprey	ho	F Bell	ho
Arthur A	pl	Carl S	pl
Wilber L		Alzada M	pl
Rowe, Wm L	far	Sanborn, F W	far Laco 2
Lillian M (Tuffenberger		Eliza A (Kenison	ho
Violet L		Sanborn, A M	far Laco 2
Robert L		Mary J (Wright	ho
Rowe, L	far Laco 3	Sanborn, N E	liv & bdg stable Main
Sarah A (Roberts	ho	Florence E (Nudd	ho
*Annie M (m Blaisdell		Sanborn, Amanda	
	Lakeport	(Stockbridge	Sch
*Emma J (m Miller	Laco	Sanborn, Eleanor (Twombly	
S Lizzie	ho	No Ch	Widow of Nath
*Fred E	far	Sanborn a veteran	of the War
Gilmanton Iron Wks		of 1812	
		Sanborn, Andrew L	far
		Laura A (Robinson	ho

*Abbie G (m Babb	Laco	*Walter L	R R ser
*Mary L (m Low	Laco		Boston, Mass
*Carrie A (m Sweet	Laco	Shaw, Julia M	stu Main
Edgar F	far	Sidney, Wm	team Winsqm
*Geo M coachman	Laco	Sarah (m Robinson	ho
*Fred A coachman	Laco	Small, Chas E	far Laco 2
Sansagein, Jos	far Laco 2	M Jennie (Garmon	ho
Mina (Burlock	ho	Smith, Mike	lab Laco 1
*Alice	bk kpr	Smith, H D	agt & far
	Boston, Mass		Saubornton
Sargent, M hosiery mfg	Main	Grace T (Sanborn	ho
Dora A (Shepard	ho	Susie E	needle mkr
John M	fire ins	Smith, Juan A	far Laco 2
Sawyer, Otto E	far	Gertrude A (Leavitt	ho
Daisy E (Patten	ho	Chas M	
Sawyer, Geo E	far	R Emery	
Mary E (Foster	ho	Smith, S H	far Laco 3
Otto E	far	Alice P (Pierson	ho
Sawyer, Chas S	far	Smith, J D	cl Gale
Mary A (Kilbourn		Florence M (Knowles	ho
*Lucy C	ho Concord	Lawrence M	pl
Roscoe C	car	Marjorie K	
Sayward, E T	far Laco 3	Smith, E H	ptr & photog
Everett V	pl		Main
Sayward, Josephine I		Hattie B (Weymouth	ho
(Woodman	Laco 2	Lloyd D	stu
*Harry W jeweler	Tilton	Elsie M	pl
E Thelbert	far	Smith, H A	plumb & tinsmith
*Mary J	ho Laco		Main
Lilla P	waitress	Lillian (Boardman	ho
Senter, W J	far S Ch	Ellen E	
Ada R (Leach	ho	Phillip M	
Eva M (m Philbrook		Dorothy L	
	Laco 2	Smith, Moses	mer Main

CENSUS

125

Jennie (Hale	ho	Stover, Chas E	lab
Smith, Timothy	lab No Ch	Sturgeon, Jos	team Depot
Joseph E	mill op	George	gen wk
Mary (m Rawlins		Swaine, E E	mer No Main
Hattie (m Donovan		Eva L (Upton	ho
Smith, A A	meatmkt Concord	H Raymond	stu
Nannie (—		S Oakleigh	pl
Smith, D M	retd Concord	Swain, Mary J (Gale	No Ch
Ellen A (Bennett	ho	Elmer E	mer
Jasper G	cl	Lettie M (m Hall	
*Tressa M (m Sweatman	Laco	Sweatt, J W	car High
Addie M (m Cose		Carrie M (Moore	mill op
Harry A	plumb	Sweatt, Maria (Page	Main
*H W	R R ser Concord	Lura M	mill
Eddie L	mill op	John W	car
Ernest H	spin		
Arthur H	stu		
Smith, J E	Lawrence	Tanner, C J	team Spring
overseer yard depart		Tate, Howard	mill op Main
Mary E (Tucker	ho	Maud B (Hammel	ho
Ruth M (m Moore		Eunice H	
Elmer T	lab	Bernice E	
Agnes G	at home	Taylor, Bert G	mill op
Leslie	stu		E Tilton
Smith, Asa J	retd Main	Alfreda M (Watson	ho
Louisa (Eaton	ho	Wesley L	
*Dora (m Bush		Taylor, Earl	mill op Sch
No Uxbridge, Mass		Taylor, Mary H	emp N E O P
Albert A	mer	Taylor, Sarah A	
*Mary L (m Pope		Terrio, Tellir	barber Main
9 Congress, Worcester, Mass		Minnie J (Merrill	ho
Stewart, E W	far Winsqm	*Arthur G	mill op Frank
Abbie M (Morgan	ho	Tilton, J W	far Laco 2

T

Mahala (Taylor	ho	Geo C	stu
Chas	lab	Toursame, Aime R R ser	Main
Gladys	pl	Deha (—)	ho
Theuren, O	far Laco 2	Eliza	
Mary (Niddo	ho	Trussell, Geo A	mill op High
Octave Jr	lab	Sadie E (Worcester	ho
Thompson, F Z	far & car Laco 3	Clinton W	
Helen M (Perkins	ho	Turcotte, Peter	car Main
*Wallace W	mach Laco	Emma (White	ho
*Bertha G (m Sanborn	Laco	*Mamie (m Clement	Laconia 1
*Hester M (m Butterfield	Mechanicville, N Y	Alice M (m Torrey	
Helen F (m Glines	ho	Ida M (m Willey	
Blanch M	pl	Harry	stu
Torrence, Cora C (Young	Laco 2	Alphonse G	mill op
James A	lab	Alcide	pl
Mary J	pl	Tuttle, Lydia (Sawyer	Laco 1
Laura C	pl	*Chas E	Boston, Mass
Ella C		mgr Swift's Beef Ho	
Torrey, Walter	mill op Gale	C Blanch	ho
Alice (Turcotte		Twombly, Idella	mill op Sch
Christine A		Twombly, Asa E	far Tilton
Jerry T		Fannie E (Mason-Fogg	ho
Torrey, Geo F	mill op Spring	*Geo F	far Gilmanton
Lizzie (Thompson	ho	*Bertha M (m Prescott	Franklin
*Frank J	cl		
Station A, Boston, Mass			
*Lizzie E (m Bickford	Henniker		
Walter L	mill op		
*Chas B	mill op Henniker		

V

Veasey, Webber E	far
Alice V (Moulton	ho
Viridie V (m Dow	ho
Valliere, Jno	moulder Eagle
Edith E (Perron	ho

CENSUS

127

John E				Ward, A J	far
Veno, Fred	lab	Laco 2		Millie A (Raynolds	ho
Eva (Lervey-Dow		ho		Waugh, D	card'g overseer
Lilla		pl			Depot
Vezina, Alfred	team	No Ch		Emma (Slater	ho
Arteme (Moren		ho		George C	
Sarah (m Brake				Waugh, J A	mill op Depot
Emna (m Stone				Weeks, J H	lumb mfg Depot
Mary B		mill op		Ellen F (Pease	ho
Alfred I		mill op		Beulah	
Fibola C		pl		Merritt	
Eron R		pl		Everett M	
Peter I		pl		Ola E	
Elizabeth N		pl		Welch, C G	watchman Depot
Alice E				Addie B (Locke	ho
Lydia C				Gladys R	pl
Vernon, F E	bk kpr	off Main		Hazel E	
Abbie M (Wilkinson		ho		Margaret M	
*Maud (m Reaum				Cyrus E	
		Lakeport		Wellman, Almira (Lovejoy	ho
*Addie		stu		Geo A	far
		Wellesley, Mass		Wellman, F W	far & ptr
				Annie (Going	ho
				Wells, Julia A (Clark	ho
				*Fannie M (m Love	
					Redlands, Cal
Wadlin, Mrs Sarah M		ho		*Thomas D	editor
Waldron, Nettie (Lee		Main			Hartford, Conn
Nellie E				Walter C	eng & far
Esther B		mill op		Wells, Walter C	civ eng & far
Alice M		pl			Concord
Theresia M				Kate T (Keysar	ho
Wallace, Wm S	far	Laco 2		Wescott, Lizzie (Lafoe	ho
Lettie E (Rollins		ho		Raymond	pl
Beatrice M		pl			

Irene		*Willie F	car	Hill
Weymouth, Arthur L	far	*A B	plumb & roofing	
Weymouth, Fannie N (Wiggin			Marlboro, Mass	
Weymouth, Fred C	far	John P		ptr
Sarah N C (Cushing	ho	*Ernest H	car	Concord
Whitecomb, J P	far Laco 2	Willard, Thos	lab	Laco 2
Alice H (Ridgeway	ho	Willey, John	lab	Laco 2
Whitehouse, Delia C		Willey, C L	mill op	Depot
Whitehouse, Rhoda K		Etta M (Tucker		ho
(McDonald	Depot	Grace B		mill op
*Robert C	mill op Tilton	Charlie E		mill op
*Herbert L	mill op Tilton	Woodard, G H	barber	Depot
*Lilla M (m Davis		Hattie M (Abbott		ho
38 Kingston, Lawrence, Mass		*Eugene H	optician	
*Thomas E	Canada	996 Elm, Manchester		
Whyte, John	far Laco R F D	Wilber H		mill op
Amelia (Paneygran	ho	Worthington, Sarah A (Lock		High
Wilkinson, Caroline A				mill op
(Knights	ho	Ethel M		mill op
*Everett K	far Gilford			
*C D	eng Newport, Vt			
Wiggin, E A	blk Winsqm			
Edith M (Ellsworth	ho			
Marion H	pl	York, W P	far	Laco
Mahlon E	pl	Mary (m Gardner		
Ralph B		Willie H		fireman
Hazel F		Morrill S		team
Edna M		*Rose G (m Bennett		Winchester, Mass
Willard, John P	ptr	York, Willie H	fireman	Laco
Georgia (Phillips	ho	Emma (LaValley		ho
Willard, R P	far & car	Alida M		pl
Olive B (Beau	ho	Olo P		
*E F	far Canterbury	Young, Henry H	far	Laco 2
*Daniel M	sawyer Alton			

Y

CENSUS

129

Young, G A I shop op Laco 2		Cora C (m Torrence ho
Nettie M (Fredett ho		*Gilbert A I shop op
Florence M pl		Fair Haven, Vt
Eva G		Young, Caroline M stu Laco 2
Young, Mary J(Taylor Laco 2		

DELAYED DATA

Barker, Mary K	mill op
	Loco 2
Swarmstedt, Jno F	Laco 2
Infant	

Census of Gilford

NOTE—Where no Post Office address is expressed **Gilford** is understood. Other Post Offices are abbreviated thus: Laconia—Laco; Lakeport—Lkpt. R. F. D. routes are designated by the number of the route.

A		*C Nelson	harness mkr	
			Rutland, Vt	
Allen, Geo W	far Laco 3	Carl G	lab	
Nellie F (Heeman)	ho	Frank E	pl	
William E	lab	Archie A	pl	
Leslie W	lab	Edith I	pl	
Ames, J M	far Laco 5			
Anna L (Kennison)	ho	B		
*Sadie E (m Sanborn)				
	Ashland	Bacon, Frank	lab Laco R D	
Etta M	ho	Dora (Wilkinson)	ho	
Ames, Jas N	far Laco R D	Margaret	pl	
Mary E (Hayes)	hostess	Milo		
*Bertrand F	agent	Bacon, A H	far Laco 4	
51 Judson, Malden, Mass		Hannah R (Munsey)		
*H Thurlow	mach		dr mkr	
500 Union Ave, Lkpt		H Frank	far Laco 4	
Maynard J	stu	*Bertha G (m Olsen)		
R Morrill	pl	26 Orchard, Worcester, Mass		
Amsden, H B	ho bldr	Helen B	pl	
	Laco R D	Bagley, H G	far Lkpt R D	
wife (—)		Annie E (Sanborn)	ho	
Ralph	pl	*Earle D	team Laco	
Andrews, Frank J	far Laco 5	Barlow, Lloyd H	retd	
Clara B (Crosby)	ho	Barlow, Corena M	pl	

CENSUS

131

Bartlett, R W	far	Ezra E	team
Grace L (Bryant	ho	*Minnie E (m Blackie	ho
Marion G	pl		Ctr Harbor
Lawrence H	pl	*Cora M (m Gilman	Lkpt
Gladys J	pl	Blasdell, M G retd	far Laco 5
Mildred B	pl	Susan E (Hinkley	ho
Batchelder, E P	lab Laco R D	Blaisdell, Jane A	ho Laco
Batchelder, J	far Laco 4	Blaisdell, J O	far Lkpt R D
Ernest	far	*Bertrand D	asst cash
Clyde	far		Boston, Mass
Ethel	stu	Amanda A (Hadley	ho
Bean, Arthur D	far Laco 4	Boynton, Chas H	far Laco 5
Sadie I (Smart	ho	Bridge, Emma F	ho
Vallie A	pl	Britton, T	retd Laco 4
Iva L	pl	Lizzie A (m James	
Clarence A	pl	*Clara L (m Blaisdell	
Elsie M	pl		Laco
Bessie M	pl	*Emma M (m Adams	
Clara J			7 Southern Ave,
Isa E			Dorchester, Mass
Bean, B F	far Lkpt	Brown, Addie F (Downing	ho
Mary F (Rogers	ho	Mellen J	R R ser
*Chas S	elec moterman	Brown, E M	far Laco R D
	Concord	Esther A (Benson	ho
Alvin D	mach	*Mary A (m Nutting	ho
Grace M	ho		Meredith
Nellie C	pl	Julia M (m Rand	ho
Bennett, Fred B	lab Laco R D	*Laura E (m Ives	ho
Bennett, E O	ho Laco 3		Salem, Mass
Bennett, Allen	far Lkpt R D	*Lenora M (m Bickford	
Euzilla (Cunningham	ho		Meredith
Ilda B	table girl	Bryan, Anna E (Garmon	
Bickford, Inzie A (Ranger			Laco R D
Frank G	lab	*James G	mach Laco

Frank O	retd	Frank C	stu
Nettie A (m Malley	ho	Florence M	stu
Bunker, David W	far Laco	Laura W	pl
Sarah J (Lane	ho	Collins, O D	far Laco R D
*Eugene L	bk kpr	Copp, S Jennie (Thurston	ho
	Boston, Mass		Laco
Buzzell, Chas I	far Laco R D	Copp, Chas O	far Laco 4
Addie (Hatch	ho	Dena M (Woodman	ho
Lena E	pl	Francis W	pl
Erma J	pl	Copp, Oren P	far Laco 4
Stanton	pl	Chas O	far
Ossian	pl	Crosby, Geo H	far Laco 4
		Gertie A (Ordway	ho
		Rachel G L	pl
		Crosby, Geo	harness mkr
			Laco 4
		Sarah J (Munsey	ho
		*John O	elec moterman
		18 Prospect, Waltham, Mass	
		*Ella F (m Horne	ho
		224 N Main, Concord	
		Geo H	far
		Clara B (m Andrews	ho
			Laco 5
		*Eva G (m Vaughan	ho
		18 Province, Laco	
		Cross, Lizzie A (Hatch	ho
			Laco R D
		*Annie B (m Marston	
			Ctr Meredith
		*Effie S (m Griffin	
			Ipswich, Mass
		*Archie sawyer	Meredith
		*Frank	lab Vt

C

Cary, James S	lab Laco R D
Clement, N	blk Laco
Annie	stu
Mabel A	stu
Clough, John	retd R R man
	Laco 5
Laura A (Blaisdell	ho
Clough, A D	lab W Alton
Elsie M (Rollins	ho
Cole, M M	far Laco R D
Bertha A (m Hearder	ho
21 Temple, Boston, Mass	
Jessie M (Wilcox	ho
Collins, Chas	far Laco 3
Collins, C H	far & milk
	Laco R D
Flora A (Morrill	ho
Lewis R	stu
Hortense E	tr

CENSUS

133

Cummings, Emily (Weeks	ho	Laco 4	Davis, Mary J (Pickering	ho	
Currier, J S	far	Laco 4	*Chas M	mill op	Laco
Vienna S (Smith	ho		*Geo F	mill over	Laco
Geo S			Frank W	far	Sandwich
Curtis, C E	far	Laco R D	William S		lab
Sadie S (Carr	ho		Davis, J P	far	Laco 4
Horace L			Desmaris, V	milkman	Laco 3
Cutting, E B	retd	Laco R D	Emma (Lemy		ho
Sarah A (Rush	ho		Velaura E		pl
Mabel L (m Cutting	ho		Lillian V		pl
			Antonia M		
			Fred M		
			Dockham, Chas L	lab	Laco
			Ella J (Fisher		ho
			Myrtie F		pl
Dame, Thomas	far	Laco 5	Reba M		pl
Clarence W	far	far	Chas H		pl
*John C	far	Laco	Eva E		pl
Davis, Palmer W	lab	Laco 5	Beryl G		
Davis, A S	lab	Laco R D	Emmel N		
Davis, B	lab	Lkpt R D	Dow, Carl V	lab	Laco R D
Davis, Palmer	lab	Lkpt R D	Dow, Percy C	far	Laco 5
Davis, C W B	far	Lkpt R D	Grace B (Rollins		ho
Julia A (Sawyer	ho		Harold M		pl
*James A	cl	Lkpt	John P		pl
Walter W		car	Dow, Emma E (Morrill		ho
*Flora E (m Taylor	ho				Laco 5
Hyde Park, Mass			Percy C		far
Davis, John H	far	Lkpt R D	Doyen, Peter	far	Laco 3
Carrie E (Haskell	ho		Delia (Desmares		ho
Davis, Geo O	far	Laco 5	Dont		pl
Jennie P (Frohock	ho		Mary A		pl
Everett J		far & car	Rowell		pl
Leon O		lab	Alma		pl
*Geo A	cl	Alton Bay			

Henry P			Mertie M (Moody	ho
Drouin, Peter	far	Laco 4	Gladys M	pl
Delia (Demorias		ho	Sadie A	
Donap		pl	Ruth P	
Mary A		pl	Emerson, H S	far Laco 3
Rowell		pl	Sarah F (Weeks	ho
Almon			Oscar M	far
Henry			Emerson, John A	far Laco 4
Drury, A H	clerg	Laco 4	Abbie J (Emerson	ho
Elice M (Whitcomb			*Horton C	mech
Lena B (m Weeks			United Machine Co	
Leforrest J		stu	Haverhill, Mass	
Clinton A		stu	*F A track master	Laco 5
Durrell, Frank	far	Laco 3	*Mahala D (m Baker	Laco
			Chester B	stu
E			F	
Eaton, Amanda C (Emerson		Laco 4	Felch, Lewis H	ptr Laco R D
Arthur A		far	Bessie J (Smith	ho
Merton S		far	Mabel H	
Emma B (m Hunt			Flanders, Hiram A	far Laco 5
Eaton, Merton S	far	Laco 4	Amanda S (Penley	ho
Linnie F (Morrill		ho	*Irving L	s s op
Eaton, A A	far	Maplecroft Ho	Lynn, Mass	
Addie L (Hendricks		ho	Clara E (m Morrill	ho
Harold W			*Iva S (m Flanders	ho
Emerson, F A		truckman	W Alton	
Bertha M (Flanders		ho	Flanders, Dollie	ho Laco R D
Harry G		pl	Follett, Arabella O	ho
Gladys I			Follett, John C	far Laco 5
Marion			Follett, F A	retd Laco R D
Alfred W			Alice W (m Hammond	ho
Emerson, O M	far	Laco 3	Roscoe E	far

CENSUS

Folsom, L M ptr Laco 3	*Edward O ptr Belmont
Carrie M (Piper ho	Gill, Abijah far Laco 4
Foss, C H gen wk Laco 4	Carrie H (Hunter librarian
Emily A (Goss ho	*Florence L type & stenog
Lawrence A far	34 Newburg
Leona G (m Waldron	W Somerville, Mass
Inez E ho	Glidden, F far & car Laco 4
Freefey, Geo P lab Laco R D	Ida I (Goss ho
Frohock, Lillian F (Flanders	Glidden, B C far Laco 5
ho Laco 5	Malinda J (Page ho
Geo F lab	*Ida M (m Lougee ho
Eugene B blk	Sanbornton
Benj L far	Ruth M (m Grant ho
Eva B pl	*Lizzie J (m Bean Lkpt
Frohock, Polly J (Davis ho	*Gertrude B (m Bartlett
Polly J (m Davis	Moultonboro
*Francis A (m Sanborn	Geo F lab
Sanbornton	*Andrew M far Gilmanton
*Robert A far Alton	Glidden, Mary A (Rollins ho
Frohock, Mary (Grant ho	Laco R D
Mary E ho	*Dora E (m Munsey
Frohock, Everett far Laco R D	60 Pearl, Laco
Isa A (Flanders ho	Gonyer, D L far & moulder
	Laco 5
G	Melvina M (Fogg ho
George, Eliza J (Marsh Laco 4	*David L Jr moulder
Edwin	Concord
Gilman, F M far Laco R D	Almeda M stu
Gilman, Dorothy C (Sewall ho	E G pl
Lkpt 1	Fred L pl
Alice J ho	Henry J pl
Gilman, Hannah M (Harris	Bertha M pl
ho Laco R D	Goos, M B (Leavitt Laco R D
	Emily A (m Foss ho

Ida I (m Glidden		David	far
Gove, Jewell	far Laco 4	Hatch, M C	far Laco R D
E Josephine (Weeks	ho	A M (Ames-Cross	ho
Clara B (m Watson	ho	Lizzie A (m Hoag	ho
Gove, A F	far & lumber del	Hammond, J A	far Laco R D
Julia A (Weeks	ho	Alice W (Follett	ho
Gove, Mary J (Rand	ho	Ruth W	
	Laco R D	Harriman, Eugene S	mach
Chas H	blk		Laco R D
Ansel F	far & lumb del	Lena B (Durpee	ho
Gove, C H	blk Laco 4	Oscar E	lab
Ora A (Sawyer	ho	Albert J	pl
Willice A	stu	Gladys B	pl
Grant, Drusilla (Rollins	ho	Willis C	pl
Frank B	far	Edna M	pl
*Seth E	far W Alton	Harris, M A	far & sec hand
*Ada D (m Clark	ho		Laco 5
	Meredith	Mary L (Taylor	ho
Grant, Frank B	far Laco 5	*William I	fireman
Ruth M (Glidden	ho		14 Mt Pleasant,
Sam L	pl		Somerville, Mass
V L	pl	*Eva M (m Andrews	ho
			Rutland, Vt
H		Lewis F	lab
		Arthur C	pl
Hatch, J G	retd far Laco 4	Evelyn M	pl
Eleanor B (Leavitt	ho	Heath, Elmer C	ho Laco 5
*Chas F	R R ser Alton	Heath, Mamie A	ho Laco 4
Ida B (m Morrill	Lkpt	Hill, Geo A	far Laco R D
Hatch, David	far Laco 4	Flora A (Jewett	ho
Susan W (Thurston	ho	Geo J	
Hatch, Mary (Webster	ho	Hobbs, Vienna A (Stearns	far
	Laco 4		Laco 4
Lincoln A	far	Holden, Mary P (Blaisdell	
			Laco 5

CENSUS

137

Hoyt, C A	mus tr	Lkpt R D	Lizzie A (Britton	ho
Hoyt, D P	far	Laco R D	Johnson, Geo H	far Laco 5
Hoyt, Lois A	(Jewett	ho	Roscoe C	pl
		Laco R D	Bernice E (Whitney	ho
*Geo W	mach	Lkpt	Alice M	pl
Henry G		far	Frank W	
Hoyt, Henry G	far	Laco R D	Jones, H A	mer, To cl & J P
Ora A (Blaisdell		ho		Laco 4
Marion F		pl	Lizzie E (Hunter	cl & ho
John B		pl	Gardner H	stu
Hunt, Chas P	car	Laco 4	Helen M	stu
Hunt, Emma B (Eaton			Carrie M	pl
Hunt, Stella S		stu	Jones, C R	bag master Lkpt 1
Hunt, Lena B		stu	Josephine A (Muzzey	ho
Hunt, P E	mail car	Laco 5	Clarence W	eng
Lizzie E (Weeks		ho	John R	fireman
Eunice L		pl	Rita M	pl
Marion A		pl	Burleigh A	pl
Stanton P		pl	Jones, Frank P	far Laco 5
Stanley E			Nora G (Bean	ho
Hunt, Chas W	far	Laco 5	*John H	eng
Elizabeth (—		ho		1038 East Main,
Julia E		pl		Galesburg, Ill
Betsey D		pl	Jewett, Mabel B	ho Laco 4
Thomas W		pl	Jewett, Adelaide (Thompson	
Harriet E		pl		Laco 4
Hunt, T E	retd far	Laco 5	Bernice M	ho
Chas W		far	*Helen O (m Corliss	
Perry E	mail car	R D 5		17 West, Laco
Emma F (Jellison-Stone			Jewett, Mary P (Pierce	Laco
			*Harvey A	far Laconia
			Edwin P	far
			Jewett, Flora A (Whitney	ho
James, Leland M	far	Laco 3		Laco R D

Rebecca H	pl	*Nellie F (m Smith	ho
Maurice B	pl		Meredith Ctr
	K	*Nettie A (m Jenkins	ho
			W Topsham, Vt
Kimball, G W	car	*Marinda J (m Williams	
	Laco R D		East Corinth, Vt
Nellie G (Davis	ho	*Olive A	ho E Tilton
*Grace M (m Kinley	Laco	*Hermon E mech	Laconia
Kimball, Elizabeth F (Sawyer		Lela M (m Morrill	ho
Ida B M (m Kimball	ho	Eva M	ho
Kimball, M	far Mt View Ho	Leavitt, Daniel	far Laco R D
	Laco 5	*Alice J	s s op
Ida B (Kimball	ho		Haverhill, Mass
Myrtie E	tr	Hannah M (Gilman	ho
	L	Leavitt, John A	car Laco R D
		Nellie J (Gilman	ho
Labranch, A	far Laco 3	Roscoe S	car
Family		Albert S	mill op
Lacy, John F	far	Florence M	stu
Lacy, Albert R	far Laco 5	Leavitt, Maria B	ho Laco 5
Lamprey, Amanda L		Leavitt, Elizabeth F (Blaisdell	Laco 5
	(Thompson	Laco 5	
Geo W	far	Locke, Mary J (Roberts	ho
*Fern E (m Richardson			Laco 5
	R D 1, Lowell, Mass	Cora E (m Roberts	ho
Lamprey, Geo W	far Laco 5	Lovett, Geo P	far Laco 5
Alice E (Watson	ho	Mary J (Summer-Chandler	
Lamprey, A E	far W Alton	Frank M	pl
Clara (Glidden	ho	John W	pl
William E	lab	Geo S	pl
Ernest	lab		M
Rosie	ho	Marsh, Hiram O	far Laco 4
Lawrence, Mary E (Pickering		Ellen Z (Gilfillin	ho

CENSUS

139

Malley, C W	far	Laco 3	Mary G (Leavitt	ho
Nettie A (—		ho	*Irving M	car Laco
Hope F		pl	*Fred E	car Union, Vt
Frank H		pl	Morrill, Albert	far Laco 5
Marston, Mary A (Dicey	ho		Martha J (Glidden	ho
		Laco 4	Wilber F	far
Martelle, Wm B	lab	Laco R D	Stark G	lab
Mason, John S	R R foreman		Morrill, W F	far Laco 5
		Laco R D	Lela M (Lawrence	ho
Addie F (Brown		ho	Jennie R	pl
Lewis A		pl	Rose E	pl
Morrill, Geo W		Laco 4	Morrill, L E	wood dlr & far
	massage treatment			Laco 4
Leon E		far	Carrie E (Kimball	ho
Morrill, T H	ret'd	Laco R D	Linnie F (m Eaton	
	Family		Mildred M	stu
Morrill, Jas R	far	Laco R D	Morrill, Clara E (Dame	ho
Elizabeth A (Weeks		ho		Laco 4
Flora A (m Collins		ho	Morrill, J B	cl Co com'rs
Morrill, R C	far & blk	Laco 5		Laco 4
Ida M B (Hatch		ho	Munsey, J G	clerg Laco
*Minnie P (m Lambert	ho		Olive (Money	ho
	15 Clifton,		*Nettie M (m French	
	North Cambridge, Mass			Tilton
Lela M		stu	*Geo B	mer Lkpt
Morrill, Georgia A (Glidden			Munsey, Mary J (Davis	
		Laco R D		Laco R D
Rosa O (m Sanders		tr	Muzzey, W L	far Lkpt R D
Morrill, John S	far	Laco 5		
Georgia A (Glidden		ho		N
Rosie O (m Sanders		ho		
Morrill, Clara A (Flanders			Neal, J W	car bldr Laco
		Laco R D	Julia E (Barlow	ho
Morrill, M C	far	Laco 5	Arthur M	

Louise B			*W W far Lunenburg, Vt
Nutter, J F	far	Laco 5	*Winnie M (m Kimball ho
Lilla E (Babb		ho	Lunenburg, Vt
Hazel I		pl	Pope, John lab Laco R D
Zelma		pl	Potter, Cora M E Laco 4
Ralph A		pl	Potter, C F far Laco R D
			Information withheld
	O		Price, Martha E tr Laco R D
Ordway, Wm	retd soldier		Q
	Laco R D		
	P		Quimby, G F far Laco 4
			R
Parker, F S	far	Lkpt 1	
Addie M (Tate		ho	Rand, Roxauna S (Thurston
Parker, Dudley T	far	Lkpt 1	Laco 5
Freeman S		far	Oscar V far
*Annie (m James	ho	Laco	*F A mer Laco
Parker, A F	far	Laco 5	Rand, O V far Laco 5
Geo S		far	Julia M (Brown ho
Sarah J (Lacy		ho	Harvey E pl
Paterson, Ada M (Morrill	ho		Muriel pl
	Laco 4		Clifton A pl
Phelps, C L	far	Laco 3	Randlett, J G far Laco R D
Mabel A (Smith		ho	Addie J (Bennett ho
Marion			Clifton A
Edna			Roberts, Otis S far Laco 5
Phelps, Mary A (Farnham	ho		Cora E (Locke ho
	Laco 3		Clinton L baker
Clinton L		far	Chas O far
*Mabel L (m Call	ho		Howard A pl
	Lunenburg, Vt		Roberts, C L baker Laco 5
*C B	far	Lunenburg, Vt	Rena M (McClain ho

CENSUS

141

Robinson, E S far Laco R D	Frank P pensioner
Jennie E (Sleeper ho	*Victoria (m Shackford
Roe, L E genl mdse Laco 4	Lynn, Mass
Nellie E (Lavine	*Lizzie B (m Hawkins
Mary L tr	Laco
Rollins, C W far W Alton	John G far
*Arthur D far & millman	Chas W Laco
W Alton	
Chas A far & sawyer	S
Elsie M (m Clough ho	
Rollins, John L far Laco R D	Sanborn, Geo W far Loco 5
Grace B (Dow ho	*Ida (m Howe ho
Rollins, Mary A (Coleman ho	E Rochester
John L far	Sanborn, E J far Lkpt R D
*Emery J hardware dlr	Mary E (Evans ho
37 Cabot, Salem, Mass	Royce pl
Rowe, Daniel H far Laco 4	Forest pl
Emily S (Potter ho	Everett
Grace L (m White ho	Sanborn, John E far Laco 5
Otis A far	Roy E pl
Rowe, Sarah F (Blaisdell	Forest pl
Laco 4	Mary E (Evans ho
Rowen, Wm H far Laco 3	Everett J
Malinda (Copp	Sanborn, G W far Laco 5
*Jacob L far Belmont	Angeline (Roberts ho
*Clara M (Durgin ho	*Nellie F (m Potter ho
*H E truant off Lkpt	38 Frances, Melrose, Mass
Marilla (m Wilkinson ho	*G Elmer car Lkpt
Rundlett, G N far Laco 3	Sanborn, J D retd mach
*Georgia A (m Clark Lkpt	Laco R D
*Mary F (m Morrison	Annie E (m Bagley ho
Lynn, Mass	*Fred E moulder Laco
*Ann M (m Mitchell Laco	Sanborn, O M far
*Etta (m Kister Phila Pa	Lizzie A (Wilson ho

Sanborn, F O	far	Laco 4	Maud E	ho
Sarah E (Fish		ho	Hannah B	stu
O M		far	Frank B	pl
Sanders, J S	far & sta agt		Chas H	
		Laco R D	Sleeper, Jennie E (Tilton	ho
Belle F (Jones		ho		Laco R D
G Bristo		far	*Chas F con Evanston, Ill	
*Emma A (m Hoyt		ho	*Hattie R (m Gordy	ho
454 West 22, New York City				Freeport, Ill
Sanders, Rosa O (Morrill	tr		*Guy L	baggage master
		Laco R D		Ravensworth, Ill
Ruth E		pl	*Lottie B (m Williams	ho
Sanders, C H	lab	Laco R D		Lkpt
Annie M (Whitney		ho	Smith, Livona G	ho Laco 4
Sanders, Fred B	lab	Laco R D	Smith, Albert	far Laco 4
Gertrude (Merrill		ho	Myrtle (Kimball	ho
Ralph W			Smith, Mary A (Phelps	Laco 3
Sargent, Batis	lab	Lkpt	Smith, Victor R	lab Laco 3
Josie (Philbrook			Grace H (Hatch	ho
Dorothy		pl	Smith, Samuel W	far Laco 4
Sawyer, A B	far	Laco 5	Winnifred A (Page	ho
Alice J (Adams		ho	Esther M	
Ellen C		ho	W Royal	
Emery A	cream dlr		Edna A	
Clarence E		pl	Smith, C B	team Laco 5
Maurice W		pl	Flora M (Wilkinson	ho
John L		pl	Raymond C	pl
Esther M		pl	Carl W	pl
James A			C Bernard	
Sawyer, E P	far	Laco 4	Violette M	
Sadie E (Adams		ho	Smith, Frank E	far Laco 5
Ruth E			Abbie F (Watson	ho
Sleeper, Chas E	far	Lkpt	William W	pl
Ida A (Goodwin		ho	Alfred F	

CENSUS

143

Smith, John P	retd Laco 4	*Jennie (m Young	ho
Sarah (Potter	ho	Boston, Mass	
Smith, Anna	Laco 4	*Mary G ho	Boston, Mass
		Ward, Henry A	far Laco 4
		Watson, Wm W	far Laco 5
		Mary E (Emerson	ho
		Nellie J (m Potter	ho
		Chas H	far
		Abbie F (m Smith	ho
		Alice E (m Lamprey	ho
		Watson, Chas H	far Laco 4
		Clara B (Gove	ho
		Maurice G	pl
		Ray C	pl
		Weeks, Wm S	far Laco 4
		Grace L (Harding	
		Wm H	
		Weeks, Hazen P	far Laco 3
		Mary F (Roberts	ho
		Walter S	invalid
		*Bessie E (m Drake	ho
		Waltham, Mass	
		Weeks, W S	invalid Laco 3
		E Alice (Weeks	ho
		Weeks, Mary A (White	ho
		Laco R D	
		Weeks, Fred R	far Laco 4
		Lena B (Drury	tr
		Weeks, O H	far Laco 4
		Arvilla J (Paige	ho
		*Orrin B	confec bus
		41 Tanner, Providence, R I	
		Lizzie E (m Hunt	Lkpt
		Eliza A (m Weeks	

T

Tenney, Fred L far Laco R D
 Lizzie J (Campbell ho
 Thompson, C S eng & ptr
 Laco 5

W

Wadley, John G far Laco 4
 Nettie A (Rowe ho
 *Bert E far E Tilton
 Waldron, Clifton A far Laco 4
 Leona G (Foss ho
 Howard C
 Wallace, C W needle mkr Lkpt
 Ida A (Gilman ho
 Geo W mill op
 Carl E box mkr
 Esther M pl
 Iva L
 Wallace, Geo W mill op Lkpt
 Ella M (Dagwell ho
 Ruth E pl
 Harry W
 Florence L
 Geo R
 Ward, N L far Laco 4
 *Laura A (m Dolloff ho
 Boston, Mass

Fred R	far	Mabel L (Cutting	ho
Weeks, W Edwin	far Laco 4	Estin B	pl
Maud (Moore)	ho	Ralph E	pl
L M		Olive C	pl
Weeks, J M	far Laco 3	Doris L	
Etta (Howe)	ho	Wiley, F L	F W Bap clerg Laco 4
Winnifred		Rebecca W (Weeks	M D
Willis J		*Maurice G	M D Laco
Weeks, Austin B	far Laco 3	Wilkinson, E K	Laco 3
Nellie W (Dodge)	ho		far & boss in mill
*T T	trav sales Lkpt	Marilla E (Rowen	ho
*Austin D	Bristol, Conn	Harold I	pl
I A		Wilkinson, F P	far Laco 6
White, Grace L (Rowe	mill op Laco 4	Oral L	R R ser
Clyde H	pl	Virginia (Thiberge	ho
White, Mary A (Miller)	ho Laco R D	Flora M (m Smith	ho
*C W blk 133 Valley,	Lkpt	Dora B (m Bacon	
White, Elmer O	far Laco R D		governess
Alfred H	pl	Edith J	ho
Inez L (Higgins)		Ida V	pl
White, Andrew D	far Laco 4	Mildred E	pl
Myra M (Pickering)	ho	Willard, D M	sawyer Loco R D
E O	far & milk Laco 3	E (Thompson	ho
Oscar A	butcher	*Eliza J (m Higgins	Belmont
Whittier, Mary A	ho Laco 5	Israel R	lab
Whitney, E M	far Laco 5	Olive L	ho
Alma (Steele)	ho	Maurice D	pl
Flora A (m Jewett)	ho	Susie H	pl
Bernice E (m Johnson)	ho	Mabel E	
Annie M (m Sanders)	ho		
Whiting, W J	far Laco R D	Y	
Wilcox, Fred W	sawyer Laco R D	Yeaton, J H	fore & far Laco R D
		Alma A (Avery)	ho
		Walter J	telegraph op

Census of Gilmanton

NOTE—Where no Post Office address is expressed **Gil-**
manton is understood. Other Post Offices are abbreviated
thus: Pittsfield—Pitts; Pittsfield R F D 2—Pitts 2; Iron
Works—Ir Wks; Iron Works R F D 1 & 2—Ir Wks 1; Ir Wks
2; Laconia—Laco; Laconia R F D 3—Laco 3.

A	
Adams, Jennie (Brook Ir Wks Edith A waitress Almy, Watson T car Anna (Teter ho *George B wholsale groc 26 Riverside Ave Rensselaer, N Y *Carrie F (m Lozier 1059 Broadway Rensselaer, N Y Ashcroft, Wm far Pitts 2 Ayer, Danl S far Pitts *Alice M (m Dearborn Laco Helen F (m Batchelder Ayer, Walter H far Pitts 4 Blanch L (Sawyer ho	Ball, Frederick W broker Ada H (Campbell Ir Wks Constance W Beverley W Ballard, C P phy Ir Wks Maud E (Gilman ho Bartlett, I L mach Ir Wks Mary I (Ray ho Batchelder, Sarah L (Leavitt *Lizzie M (m Jefts 105 Orchard W Lynn, Mass *Lura B (m Parsons 34 George, W Manchester *Bertha B (m Weeks *William I optical fact Eilton *J Clifford el 394 First Walla Walla, Wash Batchelder, M far Laco 3 Susan A Edith G Hazel B stu
B	
Baker, S R lumb mfr Arrebell B (Dubia ho	

Batchelder, Wm N far Pitts	Blake, Sarah D	ho
Helen F (Ayer	Blake, L A	
Battis, John F far	fore Dr Kitchen estate	
Bean, Harriet E (Bradley	Lizzie M (Page	ho
Hannah E mus tr	Sadie M	tr
Alice B (m Lodge	Eaton L	stu
*Arthur B fruit grower	Lulu A	pl
Alhambra, Cal	Mabel E	pl
Helen J ho	Brackett, Ann (French	ho
Clara F	Bragg, Geo E far Pitts	
Beck, Jas H far Ir Wks	Edith G (Brown	ho
Martha J (Leighton ho	Georgie E	
Blanch L (m Ellis	Brock, Caroline L (Dowse	
Beck, John S far	Pitts 4	
Julia M (Hill ho	Arthur E far	
John H far	Harry P R R ser	
*Smith C R R ser	Ina M (m Stockbridge	
54 West, Concord	Ir Wks	
Bedee, Herbert car & far	Irvin H lab	
Celia H (Marsh ho	Burneigh stu	
Berry, Seymour E far Ir Wks	Byron B pl	
Lulie M (Foss ho	Chas I pl	
Frank H stu	Myrtle M	
Pearl J	Brock, I C far & advertising	
Bickford, David retd Ir Wks	Pitts 4	
David F lab	Carrie L (Donest ho	
Arthur R far	Burly B pl	
Bickford, Arthur R far Ir Wks	Byron B pl	
Ida M (Brewster	Charlie J pl	
Herbert S	Myrtle M	
Bickford, Emily P (Moseley	Leora pl	
Pitts 4	Brooks, Chas A far Pitts 4	
Blaisdell, Chas L mer Ir Wks	Lucy A (Hall ho	
Minnie M (Page ho	*Ross S s s op	

			C
*Alice M (m Spaulding		Newport	
Brough, N C team	Belmont		*Canney, J W car Concord 4
Alice (Danforth	ho		Canney. H J far & cattle dir
Brown, Georgiana (Rollins			Ir Wks
Frank J far	Pitts		Helen A (Nelson ho
*Charlie s s op	Pitts		Marion G stu
John W far	Pitts		Merlin S pl
Edith (m Bragg			Canney, L far & sum bdrs
Brown, W John far	Pitts 4		Alton 2
Lizzie H (Batchelder			Bell M (Perkins ho
Morse E	pl		Chamberlain, C H far
Brown, Alfred	far		Bertha (Emerson
Edna M (Marsh	ho		Harry I far
Susan E	pl		Everett H far
Mary H	pl		Ida M stu
Edna M	pl		Leon C pl
Richard	pl		Lester A
Brown, Henry far	Pitts		Chandler, A
Cora (Gouch	ho		Chase, Mary ho Ir Wks
Brown, Chas	lab		*Arthur cl White Face
Brown, Ethel ho	Pitts 4		*Bert lab White Face
Brown, Etta (Orange			Chase, Bernard Pas cong ch
Geo Clinton	pl		Mabel (Sargent ho
Mary			Lena E
Burbank, Wm	lab		Chase, Amasa far
Mattie (Dexter	ho		Emma J (Skinner ho
Burbank, Frank	teams		*Plinney far
Ida L (Varney	ho		W Brattleboro, Vt
Buswell, Henry lab	Ir Wks		*Wm E cl
Buzelle, Frances M	Laco 3		W Brattleboro, Vt
			Bernard clerg
			Chase, C L real est
			Margaret (Ottoson ho

Royal	far	Collins, Alvin	far
Ralph		Condict, S A	law sum res
Chatman, Frank	lab	41 Park Row, N Y City	
Angie (Chase)	laundry	Emeline Gr H	
Alice M		Aldeu S	stu
Henry G		Antonie J Gr H	
Clarke, Emma	tr Ir Wks	Eugene Gr H	
Clay, Harriet A (Gould)		Connell, J M	mer Ir Wks
*A G	printer	Emma J (Dean)	ho
	Taunton, Mass	Ina F (m Lund)	
Clemis, W T	lab	Cook, Bertha	genl mdse
Clough, Clara I (Ross)	Ir Wks		Ir Wks
Geo C	stu	Cotton, Sarah (Varney)	ho
Clough, Mirum S	far Ir Wks	Fred S	far
Cora F (m Hanscom)		Cotton, Fred S	far Ir Wks
Hattie M	ho	Curtin, Daniel	hatter Ir Wks
Irvin F	chick & poultry		
Clough, N O	mech		
Gertrude N (Kimball)	ho		
	Ir Wks		
Clough, E G	far Ir Wks 1	D	
Emma S (Sargent)	ho	Dame, Perley C	lab Pitts 4
John P	far	Eva M (Straw)	ho
Guy S	lumb	George F	
Russell W	car	Davis, H A	mach Laco 3
*Will E	far & car	Louisa H (Collins)	ho
	Redwood Falls, Minn	Kate S (m Angier)	
*Albert R	car & far Laco	Davis, Julia (Conly)	ho
Clarence G	far	*Bert N	s s op Manchester
Carl	stu	*C N	R R ser Manchester
Cogswell, Thos Jr	actor	Leslie N	far
	Ir Wks 1	Davis, Geo H	far Ir Wks
Colbath, Geo F	far Ir Wks	Mary (Glenson)	ho
Stella G (Foss)	ho	Josephine C	ho
		Arthur J	stu
		*George H	car
			Tyngsboro, Mass

CENSUS

149

*Maryetta (m Horn Atkington, Mass	A L	far
Diamond, Chester L	Durrell, Fisk	far Laco 3
Dirnick, Annie M (Folsom	*Lena (m Davis	Laco
ho	Durrell, Bessie (Heath	Pitts 4
*Oren A	mach	Dyer, Nellie
St Johnsbury, Vt		ho
*Anna B (m Davis	M D	E
230 Huntington Chamber, Boston, Mass	Eaton, T H	tr
Dockham, C A	P M & mer	Theodora (West
Ir Wks	Ir Wks	Theodore H
Abbie R (Shaannon	asst P M	Edgerly, Angeline V (Smith
Dodge, Lizzie A (Peabody	laundry	boarders
Doe, Thomas J	far Ir Wks	Ir Wks
Dow, Geo W	car	Walter J
Dow, Daniel	far	far
Olive A (Chase	ho	Edgerly, Laura F
*Arthur L	car Belmont	Ir Wks
Dow, Zella (Pease	ho	Edgerly, Albert T
Everett		far Pitts 4
Dow, G W	retd far Ir Wks	Mina C (Keyes
Mary L (Sawyer	ho	ho
Willie T	ptr	*Geo W
Downing, Anna (Sanborn	ho	U S ser
Lilla (m Weeks	Laco 3	Fort Assinniboine, Mont
Harold S	pl	Frank A
Downs, Augusta (Smith	Pitts	tr
John	team	*John P
Duby, Peter	far Ir Wks	midshipman
Duply, Annie (Bunker	Ir Wks	Annapolis Academy
Durgin, N	far Ir Wks 1	Mina
Ida B (McKeen		stu
		Mildred P
		stu
		Florence A
		stu
		Edgerly, Horace
		far Ir Wks
		Julia A (Lougee
		ho
		*Albert C
		bk kpr
		132 Essex, Haverhill, Mass
		Edgerly, Walter
		far Ir Wks 1
		Anna C (Cogswell
		ho
		Florence C
		pl
		Ruth V
		pl
		Edgerly, Frank
		tr Pitts 4

Mary R (Morgan	ho	Marion	
Edgerly, Annie	Pitts 4	Emerson, S	team Ir Wks
Edgerly, Roy C	far Ir Wks	Carrie L (Smith	ho
Minnie (McLane	ho	*Loren H mech	Penacook
Ellis, H A	far Ir Wks	*Tessie (m Tenny	Pitts
Blanch L (Beck	ho	Ellen M	stu
Ellis, Oscar	far Laco 3	Edna M	stu
Helen E (Page	ho	Clarence P	pl
Oscar A	far	Wilber L	pl
Elkins, John T	far Pitts	Evans, Wm J	far
Cora (Ham	ho	Christine E (Rand	ho
Clara H	pl	Harry W	elec
Ellsworth, Alfred E	far	Eveleth, E E	
Hannah B (Cunningham		liv stable & hotel teaming	
Elmer A	mill op	Eveleth, Hannah J (Brown	
Lena M	ho	Clarence C	car
Earl M	stu	Lillian	tr
Robert M	pl	Edwin E	livery
*Oscar G	far Derry	Everett, Matilda (Tibbetts	
*Edith M (m Wiggin	Laco		Ir Wks
Ellsworth, Mary (Allen	ho	Rev Adelbert T	
Leon E	lab		
Lester H	far Laco 4	F	
Guy F	lab		
Forest G	far	Farnsworth, F E	Ir Wks
Nellie M	stu	Thos W	stu
Rubie J	stu	Barbary	stu
Ellsworth, Lester	far Laco 3	Flanders, Asel G	car
Alice A (Gilman	ho	Lizzie E (Riggs	
Raymond L	pl	*Rufus L mill op	Gardner
Marie A	pl	Fogg, Jason	genl wk
Everard L		Myrtie E (Jones	ho
Edward E		Arthur T	
Ralph G		Marguerite E	

CENSUS

151

Fogg, Esther (Smith	Addie (Gilman	ho
Frances E (m Twombly	*John H	cl
*Martha E ho Penacook	45 Hanover, Manchester	
Orlando	blk	
*Dany M far Brentwood	*Mabel L (m Wingate	Rochester
Albion	far	
*Caroline (m Moody	Will A	cl
Louden	French, A H phy sumres	Pitts
*Adeline (m Chase Louden	Lila (Thompson	
Jason	Maud	waitress
genl wk		Pioneer Farm
Fogg, Albion	genl wk	French, Warren B far
John	pl	French, J S far Pitts 2
Harry		Mary L (Pearl ho
Fogg, Orlando	blk	Clifton S
Martha A (Haines	ho	Iva P
Clifton W	pl	French, S F far Pitts 2
Fogg, Harry C		Mercy E (Hayes ho
Foss, Winnie E ho Ir Wks		*Frank J Tilton
Foss, Chas W far Ir Wks		*Jeremiah S mech Concord
Lucy J (Marsh	ho	French, Chas H far
Frank W	far	Susannah (Newton ho
Carrol E	mill op	Fred S far
Grace E (m Howe		Paul D pl
Foss, John far Ir Wks		Frost, J A far Ir Wks
Emily A (Watson	ho	Lily B stu
*John H	R R ser	Ethel N stu
	Barnstead	Irene M pl
*Wm A	meat cutter	Frost, Frankie pl
	Bradford, Mass	Frost, Jack far
Foss, Frank E far Pitts 4		
French, Will A	cl	G
Annie M (Cass	ho	
Wesley E		Gale, Harriet S (Gilman Laco
French, Merwin E	far	Cora B (m Page

Gale, Geo A	retd	Ir Wks	Oscar A	car	Ir Wks
Hannah F (Phillips	ho		Gilman, Mildred		pl
*Dora E (m Riley Belmont			Gilman, Chas F	car & far	
*Warren S	bottle wks				Ir Wks
	Plymouth, Mass		Gilman, H F	far	Pitt 4
*Eva J (m Davis			Gilman, H T		Pitts 4
	Middleton			undertaker & far	
Gould, Ellen M	stu		Etta M (Edgerly		ho
*Gault, George L	stu		Maud E (m Ballard		
	East Wolfboro				Ir Wks
Chas E		pl	Glidden, Mooney	far	Laco 3
*Hazel G	pl	Everett, Mass	Glidden, Sarah E (Williams		
Ethel M		pl			Ir Wks
Gault, J C	blk, car & s mkr		Carrie (Malsbury		ho
Melvina (Battis			Goodwin, Clifton	far	Ir Wks
Sadie L		stu	Ethel (Dame		ho
Roscoe F		stu	Sylvester H		
Emily L			Goodwin, S	far	Ir Wks
Roland W			Sarah R (Doe		ho
Augustus S			*Esther G (m Noyes		
Edna E			Clifton		far
Giles, Perley s s op	Barnstead		Goodwin, Chas H	mer	Ir Wks
Clara (Grant		ho	Irena A (Dorr		ho
*Fred A team	Farmington		Ernest H		mer
*Ella M (m Parker			Charlie E	far & mer	
	Marlboro, Mass		Gordon, Jas T	far	Laco 3
*Nettie C (m Pierce			Annie T (Beck		ho
	Farmington		Georgia B		artist
*Addie E (m Canfield			*Ira G (m Beck		
	Enfield		6 Fayette, Concord		
Viola A		ho	*Leonard J	eng	Concord
*Herbert P		Pitts	*Eugene M		eng
Giles, Abbie A (Stannels				Hot Springs, S D	
	Ir wks		Green, Walter S		far

CENSUS

153

Mary A (McDonald		Guy, Lewis	lab	Ir Wks
	milliner	Sarah (Welch		ho
Archie W	stu	Walter		lab
Green, E L	far			
Antonio (Kratzert	ho		H	
Roland W	stu			
Enola H	stu	Hall, H J	far	Pitts 4
Jay H	pl	Julia A (Chaperon		ho
Grey, Mary E (Stevens	ho	Harold C		stu
	Ir Wks	Ham, Abbie (Varney		Pitts
Grey, Ralph E	cl	*Hallaban, Catherine		Pitts 4
Greenough, Nancy (Morrill	ho	sun bdrs	Boston, Mass	
Griffin, Geo W	far	Ham, Carl D	mill op	Ir Wks
Mary (Hill	ho	Grace E (Foss		ho
*Alva	dry goods	Warren H		Pitts
*Abbie (m Wheeler		Hammell, Mandy M (Bonare		Ir Wks
	Ctr Barnstead			
Frank	far	*P F	R R ser	New York
*Annie (m Brown	Pitts	*H T	s s op	Farmington
*Iva J (m Tuttle		Harris, Nelson	far	Ir Wks
	Rochester	Katie (Guy		ho
*Letta M (m Nelson		Agnes M		tr
	Haverhill, Mass	James L		stu
Griffin, T Jos	far	Florence G		pl
O M (Brown	ho	Haskell, Geo		lab
*Emma M (m Shannon		Emma (Battis		ho
	Laco	Maud		
*Etta E	baker	Evan		Pitts
Nathan D	far	Hasty, G M	mill supt	Ir Wks
*Georgie M (m Davis	Pitts	Ada E (Kingston	sum res	
Griffin, Nathan	far	Hidden, Mary E (Parsons		
Eva G (Osborn	ho	sum res, 47 Mt Vernon,		
Zelma		Cambridge, Mass		
Harold		Hill, Hosea	far	Ir Wks

Hill, Jos R	market	Ir Wks	J	
Elwood		far		
Lilla M (m Sanborn			Jones, Ernest	far Ir Wks
Hill, Elwood H	far	Ir Wks	Jones, Jos L	far
Seda M (Dame		ho	Ida L (Glyson	ho
Flossie I		pl	Ella M	ho
Vera		pl	Laura G (m Wells	Ir Wks
Hill, Albert H	far	Pitts 4	Jones, Morrill	far
Hilliard, Leroy M		pl	Jones, Allie C	far
Hilliard, John M		far	Lillian E (Brown	ho
Gertrude (Tarel		ho	Carrie E	pl
Hilliard, Hannah (Davis			Ella S	pl
Alfred F		far	Carl E	pl
Hilliard, L A		car	Ralph A	
Lillian (Martin			Joslin, Edw A	lab Ir Wks
Sherman H		pl	Gusta M (Foss	ho
Leroy M		pl	Thos E	
Gladys A		pl		K
Addison L		pl		
Margaret E		pl	Kelley, G F	far Pitts 4
Ethel M			*Mabel F (m Lock	Barnstead
Hoadly, Betsey (Stevens			Adelia C (Jones	ho
Hurd, J A	barber	Ir Wks	Mamie A	tr
Martha A (Hodsdon			Charles G	far
Irving C mfg steel for bldg			Alice L	tr
24 Waverly, Everett, Mass			Arthur E	stu
Hurd, Henry L	car	Ir Wks	Emma M	pl
*Rev Edwin T			Ruth N	pl
West Charleston, Vt			Gordon F	
Minnie E (Hurd		ho	Kimball, W H	mer Pitts 4
Hussey, J P	mfg & far impl	Ir Wks	Kingston, Fred	ptr Ir Wks
Hutchinson, Geo F	ptr & pap hgr	Ir Wks	Kingston, Richard	retd Ir Wks

CENSUS

Kirby, Nellie M	ho	Ir Wks	*Ira M (m Hunkings Laco
Kitchen, J M	phy	sum res	Lane, Myra S (Page
Minnie C (Constance			Walter J
Mary C		office wk	stu
Victor C		stu	Lane, Myron W far Ir Wks
Knight, Chas		lab	*Leach, Frank s s op
Knowles, Rufus A		far	Wakefield, Mass
Arabell Z (Moody		ho	Leavitt, Geo W team Laco 3
Geo F M		far	Leavitt, H F hotel Ir Wks
Chas W	butter maker		Central House
Betsey M (m Sawyer			Leighton, Andrew S far
			*Clarence J watchman
			232 W Hancock, Manchester
			*Andrew D s s op
			9 Sherman Terrace
			Lynn, Mass
Labelle, D		far	*Sadie E (m Dustin
Calixe (Myott		ho	W Wareham, Mass
Labelle, Benj		far	*Eugene F s s op
Margaret (Rayno		ho	24 Green, Lynn, Mass
Irvin B			*Marion L (m Griffin
Lafrance, Joe		far	23 West, E Orange, N J
Bertha (Burbank		ho	*Carrie L (m Tuttle
Lamper, Dana	far	Ir Wks	196 A Washington,
Lamprey, M C	far	Laco 3	Medford, Mass
Marilla (Farrar			Leouard, Henry retd
*Ethel D (m Lamprey			Lever, Robert elec Ir Wks
		Belmont	sum res
*Warren O		milk dlr	
		Belmont	Anna T (Murry
Lamprey, Aldis J	far	Laco 3	Johu M
Ellen (Robinson		ho	Robert Jr
Lamprey, Eliza (Elsworth	ho	Laco 3	Leyland, Joseph far Ir Wks
			Carrie M (Edgerly tr
Herman F		far	Lord, E J Ir Wks
*Cora (m Mathews		Laco	undertaker & mill op

Mary A (Grant	ho	*Joseph H L	far	Alton 2
Lougee, Mary A (Young	ho	Marsh, E	mail car	Ir Wks
	Laco 3	Jennie (Davis		ho
Abbie L	ho	Fred E		pl
Lougee, Mary A		Ralph D		
Lund, Leon C	mill op	Marsh, Willis B	blk	Ir Wks
Ina F (Connell	ho	*Belle H (m Day		
			Lynn, Mass	
M		*Zina F	tr & nurse	
			Lynn, Mass	
MacMurphy, Nelson W	phy	Marsh, Emma L (Haynes	ho	
Carrie A (Allen	ho		Ir Wks	
Allen B	stu	*Bell H (m Day		
Ruth	pl		Lynn, Mass	
MacMurphy, Edson	ptr	*Zina F	tr nurse	
Jennie (Norris	ho		Lynn, Mass	
Malsbury, W A	team Ir Wks	Marsh, J W	blk	Ir Wks
Minnie E (Bickford	ho	W B		blk
Maud E		*Chas W	mach	Concord
Malsbury, J G	barber Ir Wks	E H	mail carrier	
Maud C (Heath	ho	Marsh, Jos H L	far	Alton 2
Wm A	team	Alice C (Page		ho
Mansfield, Wm C	far	Frank J		
Cora M (Tilton	ho	Luther E		
Florence E	stu	Marshall, Christana (Allen		
Herbert L	stu		Ir Wks	
Gladys G	pl	Martin, Frank		lab
Benj W W	pl	Martha (Grifts		
Ralph E		Lucy		pl
George E		Willie		pl
Marsh, Jos L	far Ir Wks	Liva		pl
E Angelia (Ransom	ho	Maxfield, B A	far & lumb dlr	
Marsh, H J	far Laco 3	Ethel A (McClary		ho
Addie B (Parsons	ho	McClary, J Frank		far

CENSUS

157

Euphaina (Battis	ho	Mary (m Edgerly	
Frank L	pl	Morris, Ella M	ho Ir Wks
McClary, Frances (Adams		Morrison, J	far & car
*Millard G mill op Bristol			Ir Wks 1
Ethel A (m Maxfield		Rosetta (Page	ho
*Laura M (m Page		Morrison, Laura E (Allen mer	
	Louden	Moulton, J S	far Laco 3
J Frank	far	Moulton, D H	far Laco 3
Horace E	far	Emma H (Page	ho
Georgie F (m Willard		Lena A	ho
McClary, H E	far	Carrol H	stu
Arthur E	pl	Mudgett, Jasper	mach
Helen E	pl		sum res, Concord
McLain, Geo B	polishing	Abbie (Martin	ho
	Ir Wks	Nat	bell boy
Amy H (Lee	ho	Earl	stu
*Laura M (m Wilkins		Mudgett, Geo H	far Belmont
	Farmington	Mudgett, Eugene L	blk
Minnie (m Edgerly		Flora E (Judkins	
*Maud s s op Farmington		H E	far & fruit grower
*Ernest L stu Farmington		*Orlo D	elec eng
Medcalf, Horace	retd Pitts 4	15 Union Park, Boston, Mass	
Merrill, A R	U S navy	Mudgett, Albert S	far
Merrill, F N	far Laco 3	Munsey, Jay R	far
Clara E (Page	ho	Josephine (Osborn	cook
Florence B	tr	*Bessie L (m Nichols	Pitts
Ethel M	tr	Martha A	tr
Merrill, Chas E	far	John J	stu
Amelia P (Peaslee			
Mitchell, Frank	lab		
Gertrude (—			
Moody, Miss Laura		Nelson, E S	far Laco 3
Morgan, Alice A (Medcalf		*Minnie E (m Prescott	
	Pitts 4		W Ossipee

Nelson, E F	far	Ir Wks	Nelson C
Marguerite		stu	Roy T
Nelson, Roscoe C		Ir Wks	Otto
Nelson, Marguerite		stu	Page, H A
		Ir Wks	Anna B (Page)
Nutter, M P	mer	Ir Wks	Mildred E
Josephine H (Cook			Page, C Frank
genl store			Cora B (Gale)
Nutter, E W	harness mkr		Hattie B
		Ir Wks	Harold G
			Page, Dudley
			Page, Laura
			Page, Henry F
			Emma A (Tasker)
Orange, Elizabeth (Kendall			W S lighting & mill sup
Lizzie (m Brown			Andrew T
*May (m Glidden			Page, Harlan
14 A Sacramento,			Lydia E (Sleeper)
Cambridge, Mass			*Agnes L (m Lewis
Sadie H		P M	Kenduskeag, Me
Osborn, F G	mill op	Ir Wks	*Alice J (m Emerson
Addie G (Gilman		ho	Barnstead
Osborn, Fannie A (Ham			*Fannie
		Pitts 4	Wenchesdon, Mass
Robert W		stu	Page, Asa F
Osgood, Eben T		far	Abbie E (Jackson)
Nellie M (Stevens		ho	Carrie (m Swett
			Page, Hannah (Lougee
			Lorin C
			Page, Wm A
Page, L	far	Laco 3	Sadie M (Buckman
Page, Royal L	far	Laco 3	Shattuck
Anna M (Osgood		ho	Page, Emma S
Winnie A (m Smith			Page, Mary F
Dwight R			

CENSUS

159

Page, Prof Curtis H		Walter H	car
Columbia Univ, New York		*Fred C	far Laco
Page, Edna E	pl	*Winnifred M	ho
Page, Geo E	far Ir Wks 1		Cantonbury Ctr
Ella (Jones)	ho	*Nellie B (m Whitehouse	
John S	box mfg		Alton, N H
Frank J	far	Page, A F	ptr Ir Wks
Joseph L	far	Mary J (Page	ho
Alice M	stu	Minnie M (m Blaisdell	
Ralph G	pl	Page, E J	car & sum bdrs
Page, Jesse F	far Ir Wks		Ir Wks
Mary E (Tibbetts		Addie L (Page	ho
Page, A R	far Alton 2	*Lillian M (m Emerson	
Addie C (Clements	ho		Alton
Herman A	far Laco	Edith M	chg kitchen
*Walter D	far Pitts		home for feeble minded
Mary E	steg	Paige, Chas A	far Laco 3
Henry E	far	Ellen A (Lamudge	ho
Page, H E	far Alton 2	*Walter E	car Louden
Ida A (Pendergast		Palmer, G L	car & far Laco 3
Albert E	pl	Daisy M (Smith	ho
Elsie L	pl	Charlie E	pl
Abbie C		Edna E	pl
Page, Mary L (Austin	Alton 2	Leon L	pl
Alice C (m Marsh		Florence J	
Page, D C	far Ir Wks	Parsons, Geo C	mfr Ir Wks
Cyrena G (Webster	ho	Julia A (Swain	ho
*Eva J (m Lougee	Laco	Addie B (m Marsh	Laco 3
*Dana S	jeweler	*Alice L (m Price	Laco
Jamaica Plains, Mass		*Gertrude E (m Page	Laco
*Horace G	mech	Parsons, Flora H	Pitts 4
Leminston, Mass		Parsons, Usher S	far Pitt 4
Anna B (m Page		Addie M (Hill	ho
*Arthur C blk	Tamworth	Flora H	ho

Zella A	stu	Perry, Harlow C	far
Albert H	pl	Pinkham, Hannah (Adams	
Hazel E	pl		Ir Wks
Parsons, Fannie (Hersey	ho	Place, J F mill op	Ir Wks 1
	Ir Wks	Grace W (Paige	ho
Lena R	tr	*Franklin S mech	Laco
Frank W	team	Mildred N	office wrk
Pease, L B far	Ir Wks	Josephine S	stu
*Alma L s s op Littleton		Potter, Mary J (Foss	Ir Wks
*Brice E mech Berwick, Me		Potter, Chas F far	Ir Wks
*Gladys (m Grey Madison		Dena M (Dimond	ho
Pease, F V	car	Geo D	at home
Zella (m Dow		Florence M	stu
*Howard	chauffeur	S Earl	pl
	Fitchburg, Mass	Prescott, Alfred J	nurse
Hazel	stu	Prescott, Alvin far	Belmont
Pease, J L mill op	Belmont	Susie (Greeno	ho
Nancy J (Greeno	ho	Prescott, Geo	far
*Blanch (m Greenleaf		Price, O W far	Ir Wks
	Belmont	Price, Amos R far	Ir Wks
Susie A	hosiery mill	Emma (Wight	ho
Nat M		Elizabeth M	
Nannie B	pl	Pierce, Chas A far	Ir Wks
Peaslee, Cyrus	far	Aura E (Emerson	ho
Pendergast, Abbie M (Kenney		Amos R	far
	Alton 2	*Frances S (m Emerson	
Perkins, Chas H far	Alton 2		Alton
Eliza (Evans			
*Frank mer	Lynn, Mass		
*Lorenzo H	team		
	E Rochester		
Walter C	car	Randall, Minnie L (Mooney	
Ida M (m Tibbetts		*O W dentist	Eagle, Col
Perkins, Fred	cont & bldr	Randall, Daniel	lab
	Ir Wks	Ring, Chas E	far

R

CENSUS

161

Robie, Ina (m Starkes	Ir Wks	Mamie K (Knott	ho
Arthur E	far Pitts	Sargent, Herbert	far Laco 3
Irvin H	far Pitts	Carrie B (Ellis	ho
Rogers, Nellie E (Roger	ho	Horace D	stu
	Laco 3	Sargent, Franklin D	far
*Mamie (m Nichols	No Barnstead	Sargent, Chas F	far Laco 3
Rogers, Bessie (Doone	Ir Wks	Susan E (Rollins	ho
Ivy		Herbert	far
Rollins, John W	blk Pitts 4	Chas L	far
Mary F (Leavitt,	ho	Sargent, Chas L	far Laco 3
Rollins, Seldon B	far Laco 3	Viennia F (Ellis	ho
Alma L (Ellis	ho	*Clarence L	hotel Laco
Alice E	pl	Sawyer, John R	far
Gertrude A		Mary J (Marsh	ho
Doris M		David	far
Rowe, Fred W	far & sum bdrs	Blanch L (m Ayers	Pitts 4
	Ir Wks	*John R J	druggist
Minnie L (White	ho		367 Center,
Grace M	stu	Jamaica Plains, Mass	
Gertrude L	pl	Sawyer, David	far
Blanch A		Betsey M (Knowles	
		Secord, John	far Ir Wks
S		Grace E (Bemis	ho
Sanborn, J W	far Pitts 2	Harold B	pl
Bell G (Osborn		Shannon, Addie C (Smith	ho
Harry E W	poultry bus		Ir Wks
Carl J	far	Winfield S	far
*Alice		Shannon, John C	ret'd Ir Wks
W Newton, Boston, Mass		Shannon, Laura L (Lougee	
Sanderson, Wm S P			Ir Wks
Florence E (Hoyt	ho	C C	mail car & liv stable
Saltmarsh, F N	Pas Cong Ch	Shackford, Carrie P (Usher	ho
	Ir Wks		Laco 3
		Shattuck, Harry M	pl

Shattuck, Irene M			*F D ptr Somerville, Mass
Smith, A P	ex tr	Laco 3	*Chas R R R ser
Elizabeth M (Bradford)			Suncook, Mass
Smith, John J	ss op	Ir Wks	Emma R (Pitman
Smith, Miss Alma L	Ir Wks		Smith, Esther stu Laco
Smith, Edw E	ss op	Ir Wks	Smith, Martha J ho Ir Wks
Smith, Warren M	far	Ir Wks	Smith, W E liv & job wk
Annie M (Haines)	ho		Ir Wks
*C M team	Farmington		Smith, E L blk
*Wm A	ice cart		Spinney, Edw H stone cutter
	Farmington		Ir Wks
Etta M	stu		Staples, Nelson far Laco 3
Bessie M	pl		Anna ho
Smith, Chas T	far	Ir Wks	Lillian
Eva J (Foss)	ho		*G H mach Boston, Mass
J Wilber	lab		*Henry mach
Dwight	stu		Philadelphia, Pa
Eva G	pl		*Dora (m — Laco
Helen L	pl		Steen, Harold far Pitts
Muriel E			Annie M (Bragg ho
Chas L			Stetson, Mamie ho
Smith, Ida E	stu		Stevens, J A far Ir Wks
Smith, Wm J	car	Ir Wks	Louise H (Spinney ho
Mary E (Emerson)	ho		*Ethel L cashier
*Wm E	mach		Cabot, Beverly, Mass
12 Highland, Waltham, Mass			Aaron D lab
*Walter D	elec con		Roland at home
	Watertown, Mass		Frederick at home
Ernest M	pl		Edna H stu
Smith, Daniel J	car	Ir Wks	Harriet B stu
*Ellen M (m Sanborn)			Dorothy stu
No 6 Purse, Watertown			Stevens, W N brick mason
Wm I	car		Laco 3
*Albert W	veterinary		
	Barnstead Ctr		Inez E (Amidon

CENSUS

163

Stockbridge, Hattie (Folsom		Anna B (Patten	ho
	Ir Wks 1	Ella M	pl
*Ella E (m Sanborn		Villa S	pl
	Belmont	Fred S	
George S	far	Tibbetts, Lizzie A	ho Ir Wks
*Mary E (m Kimball		Thompson, L A (Shaw	ho
	Belmont		Ir Wks
Stockbridge, G	far Ir Wks 1	Hazel A	stu
Ina M (Robie	ho	John H	stu
Lora I	pl	Tibbetts, Edwin C	Alton 2
Viola M			far & photographer
Hattie M		Ellen (Mooney	ho
Josie S		*Melvin M	dentist Dover
Stone, Fred L	far Ir Wks	*Hattie B (m Goodwin	
Mary S (Hidden	ho		So Berwick, Me
Bertha L	stu	Haven P	photographer
Stanton C	stu	Tilton, Wm	far
Charlie L		Teter, Martin L	far
Jennie M		Totten, Robert	stu Ir Wks
Stone, Edmond	far Ir Wks	Twombly, Chas A	far
Esther (Monteague		Mary L (Haggett	ho
Charlie	mill op	Harland E	lab
Fred	far	Twombly, Benj B	ret'd Pitts 4
Stone, Fred	far	Herbert A	car
Ella M (Burbank	ho	Twombly, D C	car Pitts 4
Straw, Marilla (Allen	Ir Wks	Emma M (Batchelder	ho
Surtzay, Jos	lab	Clarence H	
		Annie J	stu
	T	Lyla M	pl
		Benj K	pl
Temple, Mae (Grady	Ir Wks	Fred W	pl
Howard I	pl	Sadie P	
Lepha M		Everett T	
Terrell, F H	butch & sum bdrs	Lizzie	
	Ir Wks		

Twombly, F M	ptr	Marion F		
Florence A (Sanborn		Kenneth		
Harry F	elec	Weare, C D	far	Ir Wks
Chas P	lab	Ara J		ho
Eugene S C	stu	Webster, Benj F	far	Pitts 4
Florence M	pl	Elizabeth (Smith		ho
		George B		lab
V		Wm C		at home
		Webster, Otis		far
Varney, Julia F (Brett		Weed, Albert H		far
Harry		Weed, Hannah J		ho
*Henry A	civ eng	Weed, Chas H		far
9 Center, Brooklyn, Mass		Weed, Nellie M		ho
Richard F	car	Weeks, Herbert N	far	Laco 3
*George B	eng	Lilla A M (Durgin		ho
Buenosagres Argent. So Am		Manley H L		pl
Varney, Cynthia	ho	Clarence A		
		Weeks, Iva F	far	Laco 3
W		Addie A (Flanders		ho
		Daisy B		pl
Wade, Edward	lab	Sumner I		pl
Clara (—		Weeks, Marcus S		far
Ned	pl	Sylvia F (Kimball		ho
Wade, Martha (—		Blanch M D		tr
Warburton, J H	far Pitts 4	Iva F	far	Ir Wks
Weare, Frank	far Pitts 4	Weeks, Stephen L		far
Mary C (Finnie	ho	Bertha B (Batchelder		ho
Gordon	stu	Maitland B		pl
Charles A	stu	Marjorie L		pl
Eleanor M	stu	John F		
Roger H	pl	Norman S		
Elsie L	pl	Weeks, Loren E		far
Doris M	pl	Charlotte E (Mace		ho
Douglas G		Wm S		pl

CENSUS

165

Wells, Ernest L	lab	Ir Wks	T H	stu
Laura G (Jones)		ho	Ira H	pl
Ernest R			Elva	pl
Fred R			Woodward, Patience (Cook	
Frank L			Frank B	mer
Herbert R				
Whitney, David K		far		
Jeannie (Montignanie		ho	Y	
Jeraldine E		stu		
Wight, A R	far & sum	bdrs	Yeaton, Reuben L	far Laco 3
Emma F (Jones)		ho	Clara A (Willice	ho
Mary A		tr	York, W C	lab Pitts
Emma F (m Price	Ir Wks		Young, Frank D	far Ir Wks
Florence A		at home	Young, Fred B	far Ir Wks
Nahum		pl	Nellie (Grady	ho
Eugene L		pl	Young, Lucy, (Prescott	ho
Willard, Israel R		lab		Ir Wks
Georgie F (McClary			Fred B	far
Wilson, Chas E	far	Pitts 4	Young, E S	sum bds Ir Wks
Sandra M (Hagstrom		ho	Cora F (Lougee	ho
Clarence W			Morton E	mach
Selma B (m Olse ntr nurse				
Wood, F E	engraver	Ir Wks	Z	
Margaret (Habbir			Zanes, Noah	lab Pitts 4
*Daisy E (m Hetley			Nellie (Blake	ho
Tpsilanti, Mich			Wm B	mill op
Woodward, F B	gen mds		*Robert L	71 Bowden
Ethel R (Clary		ho		Winthrop, Mass

on