

*Frances P. Murphy
deceased
dower Hill Drive 01824*

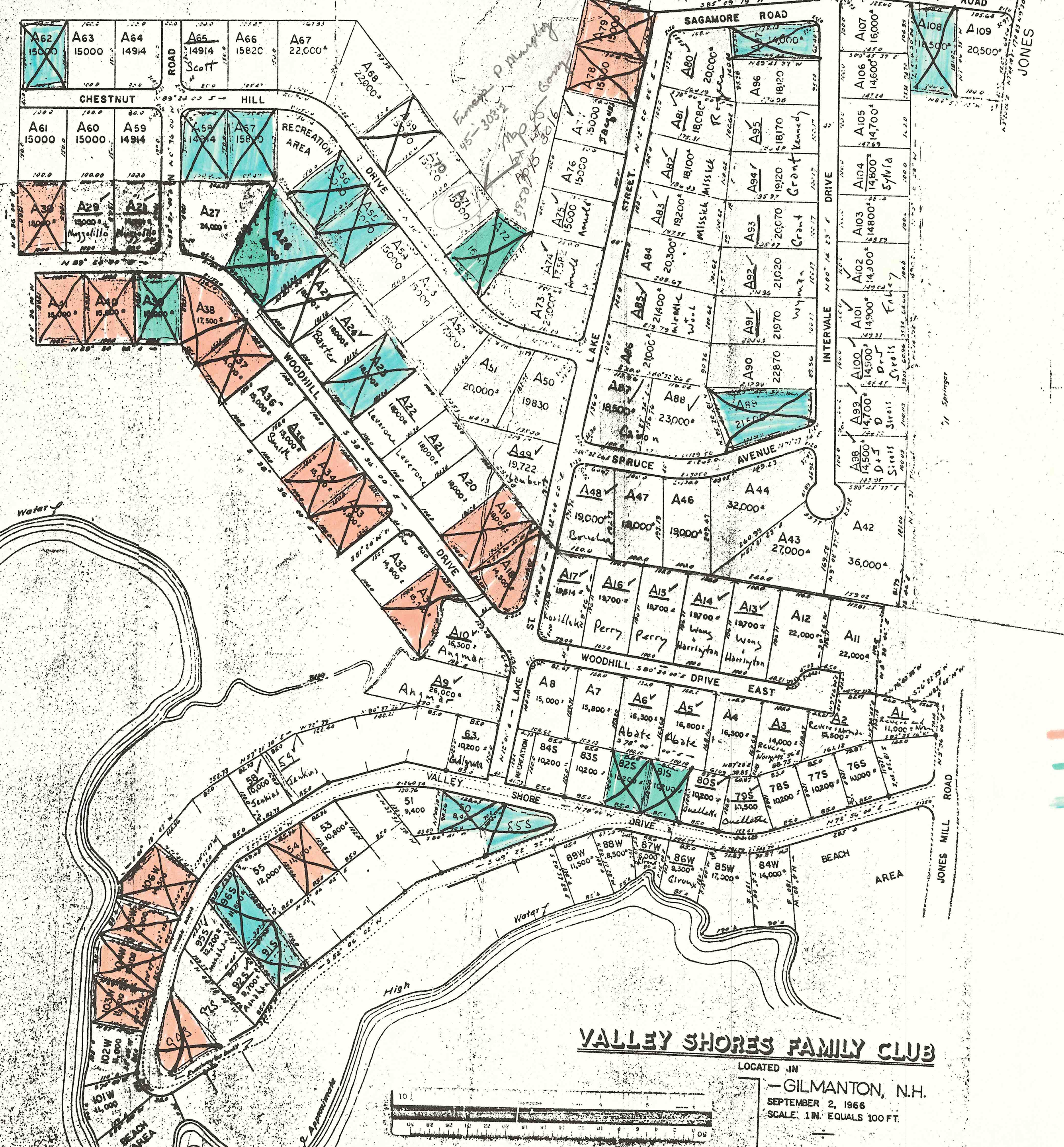

Handwritten notes and signatures in the top left corner.

SECTION II
VALLEY SHORES FAMILY CLUB
 LOCATED IN
 GILMANTON N.H.
 SCALE: 1 INCH = EQUALS 100 FEET
 DATE: MAY 3, 1967
 K. J. MILLER COMPANY
 Civil Engineers
 & Land Surveyors
 106 WEST STREET
 WILMINGTON MASS.

Handwritten legend:
 - POOR (orange)
 - FAIR (green)
 - GOOD (blue)

VALLEY SHORES FAMILY CLUB

LOCATED IN
 - GILMANTON, N.H.
 SEPTEMBER 2, 1966
 SCALE: 1 IN. EQUALS 100 FT.

K. J. MILLER COMPANY
 Civil Engineers
 & Land Surveyors
 106 WEST STREET
 WILMINGTON, MASS.

NOTE:
 Property corner stakes located at the time of survey shown as
 For reference see plan by Kirk Chesley (1887) dated May 1965

