

MORRELL

1. HIBBERT MORRELL lived at THOMAS EDGERLEY farm in 1780 . He came from Northwood . Served in the Rev. war and was wounded at battle of Stillwater N.Y. A shaker . He was born in 1757 and died in 1843 . His 1st wife DEBORAH was b. 1762 and d. 1804 . His 2nd wife ABIGAIL was b. 1767 and d. 1845 . He moved to Starkboro Vt . in 1804 .

Children of Hibbert

1. TIMOTHY , had his father farm . 1790 town census
- 2 boys and 2 girls . He moved to Starkboro Vt. too .

Children of Timothy

- a. JEREMIAH , b. 1798 , d. 1872 His wife LYDIA COFFIN , b. 1802 , d. 1882 . Had his father farm in 1856 . Buried in Gil . Cem .

Children of Jeremiah

1. HIRAM , b. 1835 , d. 1865
2. ELIPHALET , a teacher in 1816 at the BERRY school . He died in 1833 . His wife was BETSEY MORRELL .
3. POLLY , m. STEPHEN OSGOOD in 1806 .

2. NATHANIEL MORRELL had the EDGERLEY farm in 1789 . He lived in Hawke and Chichester N.H. Served in the Rev war .
3. JAMES MORRELL lived in the GOODRICH place in South Barnstead in 1837 .

1. HENRY MUNSEY son of DAVID MUNSEY of Lee N.H. lived in lots 74 and 73 2nd division in 1802 . Where ELIAS LOCKE farm is . 1790 town census just his wife and 2 girls . He was born in 1736 and died in 1825 . His wife ABIGAIL SIMPSON was born in and died in 1810 . They are buried behind ELIAS LOCKE barn , old field stones .

Children of Henry

1. BENJAMIN , had the farm across from NORMAN TUTTLE place in 1834 . He was born in 1810 and died in 1862 . Served in the Civil war . His 1st wife HANNAH was b. 1810 and died in 1851 . He than m. ELIZABETH SPOKEFIELD .

Children of Benjamin

a. WARREN , b. 1844 , d. 1858

b. JANE , b. 1849

2. HENRY Jr , b. 1893 and died in 1868 . His wife OLIVE DAVIS , b. 1792 , d. 1878 . He had his father farm . Buried in the Center cemetery .

Children of Henry Jr

a. HORACE , b. 1836 , d. 1863 Died in the Civil war .

b. RANDALL ,

c. ABIGAIL , b. 1841

d. GEORGE , b. 1836 killed in Civil war at Chancellorsville in 1863 .

e. DAVID , owned land lot 74 2nd division . Lived in the Center . m. OLIVE FRENCH .

f. HENRY J , b. 1832 , d. 1895

MUNSEY

2. HENRY J MUNSEY son of HENRY MUNSEY Jr lived at the POIRIER place up by TUTTLEBORO . He later lived on White Oak road . He was born in 1832 and died in 1895 . His wife MELISSA YOUNG was born in 1839 . Buried in the Center CEM .

Children of Henry J

1. MYRA , b. 1870 m. AUSTIN EVANS
2. ADA , b. 1856
3. FRANK , b. 1860
4. DELOIN , b. 1867
5. HENRY W , b. 1858
6. GEORGE , b. 1862 , d. 1941 m. KATE NELSON

Lived on his father farm .

Children of George

- a. MILDRED ,
- b. ETHEL ,
- c. LINWOOD , m. CECIL PRINCE
- d. ALICE , m. PETE POIRIER

3. SAMUEL P MUNSEY lived on lot 26 1st division in 1830 . The place across from GUY CLARK . He married NANCY HANSCOMB in 1829 . He died in 1841 .

Children of Samuel

1. JONATHAN , had his father farm in 1839 . He later lived on the THOMAS PIERCE farm . He was born in 1777 and died in 1852 . His wife died the same year . He moved to Chichester N.H.

MUNSEY

4. SOLOMAN MUNSEY lived on lot 118 2nd division in 1790 . Next to the LEWIS place . 1790 town census 3 boys and 5 girls . He was born in 1745 and died in 1827 . His wife was born in 1747 and died in 1827 . They are buried in a cemetery on the farm.

Children of Soloman

- | | |
|-------------------------------|------------------------------|
| 1. SALLY , m. ISREAL DREW | 6. EDWARD , |
| 2. NATHANIEL , m. POLLY MOORE | 7. ELLIE , m. JOSEPH JENNESS |
| 3. MEHITABLE , m. JACOB WEST | 8. EUNICE , |
| 4. ROBERT , b. 1794 | 9. IRENE , |
| 5. NATHAN , he drown . | |
10. SOLOMAN Jr , b. 1778 , d. 1850 His wife OLIVE BECK ,
b. 1783 , d. 1857 . He had the home farm .

Children of Soloman Jr

- a. SARAH , b. 1817 , d. 1903 m. CHARLES
WORCHESTER , b. 1819 , d. 1905 .

Children of Charles

1. CLARISSA , b. 1844 , d. 1921
2. JOSPHINE , m. WOODBURY MUNSEY
b. CLARISSA , b. 1822 , d. 1895
c. JOHN , b. 1806 , d. 1882 His wife SALLY ,
b. 1806 , d. 1886 . Buried in Gil . CEM .

Children of John

1. FRANCIS , b. 1834 , d. 1921
2. CHARLES , b. 1832 , d. 1837
3. ALONZO , b. 1838 , d. 1838
4. SARAH , b. 1853 , d. 1853
5. HORATIO , b. 1841 , d. 1855
6. WOODBURY , m. JOSPHINE WORCHESTER

MUNSEY

5. TIMOTHY MUNSEY son of DAVID MUNSEY of Lee N.H. lived on the ARCHIE CARR place in 1786 , lot 77 1st division . Rev was soldier. He was born in 1749 and died in 1832 . His wife MARY PITMAN was born in 1749 and died in 1830 . Buried in a cemetery on the farm.

Children of Timothy

1. SARAH , b. 1782 , d. 1855 m. HENRY NUTTER
2. JANE , b. 1776 , d. 1857
3. ANDREW , b. 1785 lived in Sandwich N.H.
4. POLLY , m. JEREDIAH HALL of Sandwich N.H.
5. CATHERINE , m. JOHN BECK of Sandwich N.H.
6. EBENEZER , b. 1773 , d. 1853 His wife MARY VINAL , b. 1789 , d. 1858 . He lived on the farm just east of his father place . Near the MUNSEY CEM . Later the AZARIAH HOLMES farm .

Children of Ebenezer

- a. TIMOTHY V , b. 1824 , d. 1848
- b. CURTIS COE , b. 1807
- c. CAROLINE , b. 1804
- d. MARGARET , b. 1806
- e. ANN J , b. 1814
- f. MAHALA , b. 1813 , d. 1880 She had her father farm . She married AZARIAH HOLMES .

NELSON

1. SAMUEL NELSON lived on lot 43 2nd division in 1776 . The MONDAY farm on the Province road . Town selectman from 1786 to 1801 . He was born in 1738 and died in 1811 . He married ABIGAIL TINGLEY in 1777 . They are buried in the cemetery on the farm , old field stones .

Children of Samuel

1. Rev. JONATHAN , lived in Wheellock Vt.
2. MOLLY , b. 1778 , d. 1865 m. MOSES CHESLEY
3. ABIGAIL , m. REUBEN WILLARD died in 1835 .
4. RICHARD , had part of his father farm .
5. SAMUEL Jr , b. 1788 , d. 1812 His wife ABIGAIL TASKER , b. 1783 , d. 1852 . m. HENRY LANGLEY later .
He had his father farm .

Children of Samuel Jr

- a. SALLY , m. JOHN TILTON

2. JOHN NELSON had lot 117 2nd division in 1780 . The LEWIS farm . His wife SARAH died in 1825 . He owned the RAND place on lot 37 2nd division in 1819 . He was of Gilmanton N.H.

Children of John

1. JOHN , lived on the RAND place . His wife was OLIVE KAIME .

Children of John

- a. JOHN S , b. 1821 , d. 1839
- b. ABIGAIL , b. 1811 , d. 1844 m. ROBY TOWLE

Children of ROBY

1. GEORGE , b. 1839
2. DANIEL , b. 1840
3. HANNAH , b. 1832
4. REBECCA , B. 1842

NEWELL

1. Capt WILLIAM NEWELL lived on lot 9 1st division in 1830 . He later lived on the HERNDON farm . The first school was held at his Inn . He was a framer of buildings . He served in the N.H. Leg . in 1831 and 1832 . He moved to Gilmanton in 1856 . He was born in 1786 and died in 1882 . His wife OLIVE DENNETT was born in 1793 and died in 1878 . They are buried in the South Barnstead cemetery .

Children of William

1. JOHN P , b. 1823 m. MARY BELL a teacher .
2. MOSES D , b. 1813 m. BETSEY HOITT

Children of Moses D

- a. WILLIAM , b. 1838
3. FRED , m. SOPHIA GEORGE
4. FRANKLIN , b. 1837 , d. 1842
5. Dr ARTHUR , b. 1839 , d. 1884 Civil war doctor .
6. SAMUEL ,
7. ALBERT ,
8. CHARLES ,
9. L V NEWELL ,

2. BETSEY NEWELL mother of Capt WILLIAM NEWELL was born in 1764 and died in 1853 . She is buried in South Barnstead .

NORRIS

1. JOSEPH NORRIS lived on lot 33 2nd division in 1800 . Where the SANBORN owned now . On the Province road next to route 107 . He was born in 1768 and died in 1848 . His wife HANNAH was born in 1765 and died in 1852 . They are buried in a cemetery behind the barn on the farm there .

Children of Joseph

1. NANCY , m. NEHEMIAH KIMBALL in 1828 .
2. POLLY , baptized in 1824 .
3. MARTHA , m. CHARLES G SINCLAIR
4. JOSEPH S , b. 1807 , d. 1850
5. ABIGAIL , m. SAMUEL P PEAVEY
6. HANNAH , b. 1794 , d. 1869 m. Capt WILLIAM NUTTER
7. DANIEL , had lot 38 2nd division in 1791 .
8. NATHAN W , b. 1791 , d. 1852 m. POLLY PLACE
He lived on his father farm .

Children of Nathan

- a. OBADIAH , died in 1816 .

2. MOSES NORRIS a lawyer in Barnstead and Pittsfield N.H. He graduated from Dartmouth in 1828 .

NORTON

1. JOHN NORTON owned lot 76 1st division in 1790 . His wife was BETTY NORTON . 1790 town census just 2 girls .

NUTTER

1. JAMES NUTTER of Newington N.H. The son of JAMES NUTTER of Newington . In 1759 he was town selectman . He was born in 1736 and died in . His wife ESTHER DAME was born in 1730 and died in 1814 . They are buried in JETHRO NUTTER cemetery .

Children of James

1. Dea. EBENEZER , b. 1756 , d. 1843
2. NATHAN , b. 1759 and died in prison in Nova Scotia.
In the Rev. war .
3. NATHANIEL , b. 1760 , d. 1854
4. ABIGAIL , b. 1770 , d. 1786
5. DOROTHY , b. 1778
6. JETHRO , b. 1764 , d. 1854 His wife MARY ELLIOTT ,
b. 1784 , d. 1866 . He served in the Rev. war . He lived on lot 95 and 96 1st division in 1780 . He is buried in a cemetery on the farm .

Children of Jethro

- a. ESTHER , b. 1804 m. SAMPSON LOCKE
- b. JAMES , b. 1807 , d. 1893 His wife LUCY
NUTTER . Lived on father farm .
- c. JOSEPH E , b. 1808 , d. 1851 . His wife
LAVINIA JENKINS , b. 1808 , d. 1894 Lived
in lot 96 1st division . Buried with father.

Children of Joseph E

1. STEPHEN , b. 1833 m. BETSEY SAUNDER
2. JAMES A , b. 1837 , d. 1851
3. MARY , b. 1848
- d. NANCY , b. 1812 , d. 1856 m. GEORGE JENKIN
- e. HANNAH , b. 1817
- f. HANNAH E , b. 1826

NUTTER

2. NATHANIEL NUTTER son of JAMES NUTTER lived on lot 97 1st division in 1820 . Across from TOM SULLIVAN place . He came from Deerfield N.H. He was born in 1760 and died in 1854 . His wife DOROTHY MARSHALL was born in 1767 and died in 1857 . They are buried in a cemetery on the farm .

Children of Nathaniel

1. ABIGAIL , b. 1786 m. JAMES LOCKE 3rd
2. ELEANOR M , b. 1797 m. WILLIAM NUTTER Jr
3. ALICE , b. 1791 m. JONATHAN FOSS
4. JETHRO , b. 1801 , d. 1827 m. LYDIA KIMBALL
5. LUCY J , b. 1812 m. JAMES NUTTER 3rd
6. ANN , b. 1809 m. GEORGE COLBATH
7. BETSEY , b. 1783 , d. 1792
8. NANCY , b. 1789 , d. 1809
9. BETSEY , b. 1793 , d. 1802
10. HANNAH , b. 1803 m. JOHN BROWN
11. MARTHA , b. 1807 , d. 1809
12. JOHN M , b. 1799 , d. 1861 His wife ELMIRA STARBIRD , b. 1806 , d. 1855 He had his father farm . He had mill and land on lot 116 2nd division in 1836 . Buried with his father on the farm . I found the stones buried .

Children of John M

- a. ASA N ,
- b. LUCY ,
- c. JETHRO , m. LUCINDA NUTTER .

Children of Jethro

1. MARY J , b. 1852 , d. 1853



BENJAMIN NUTTER place
Town meetings held here in 1774
EDWARD TASKER now



JETHRO NUTTER cemetery



JAMES NUTTER place
CRYSTAL QUAIL now



NATHANIEL NUTTER place
BERUBEE place
Burnt down in 1975



JOSEPH P NUTTER , BLAIR now

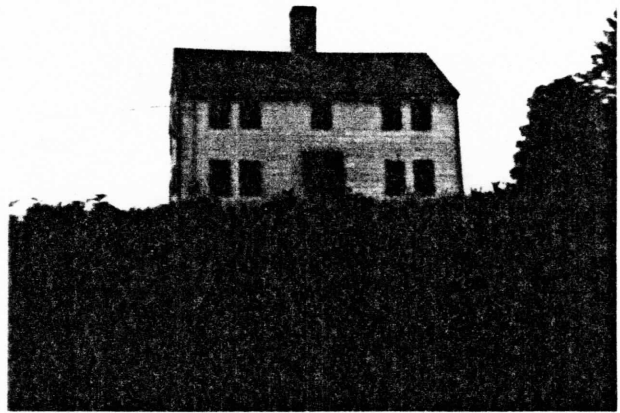

ELIPHALET NUTTER place



Dea EBENEZER NUTTER place , now gone . Located above the
HODGMAN place .

NUTTER

3. Dea EBENEZER NUTTER son of JAMES NUTTER lived on lot 103 1st division in 1783 , above the Grange hall in north Barnstead . He served in the Rev war at Winter HILL in 1775 , at Rhode Island in 1778 and Castleton Vt in 1781 . Deacon of the Parade church for over 40 years . 1790 town census 3 boys and 3 girls . He was born in 1756 and died in 1843 . His wife TEMPERANCE COLBATH was born in 1759 and died in 1829 . Buried on the farm .

Children of Ebenezer

1. POLLY , b. 1782 , d. 1801
2. JAMES , b. 1784 , d. 1868
3. NATHAN , b. 1788 , d. 1862 m. MARY CHAPMAN
4. BETSEY , b. 1786 , d. 1874
5. DOROTHY , b. 1799 , d. 1873
6. HANNAH , b. 1791 , d. 1803
7. JOHN , b. 1794 , d. 1882 Lived on father farm .
8. GEORGE , b. 1798 , d. 1861
9. JOSEPH , b. 1800 , d. 1826
10. NATHANIEL 3rd , b. 1796 , d. 1875
11. WILLIAM C , b. 1794 , d. 1859 His wife ELIZA DAME ,
died in Concord N.H. in 1849 .

Children of William C

- a. ENOS , b. 1827 , d. 1859
- b. LEWIS , b. 1832 , d. 1837
- c. HARRIETT , b. 1837
- d. CORA , b. 1867

4. NATHANIEL NUTTER 3rd son of EBENEZER NUTTER lived in LOCKE corner . He ran the store there . He had the Shingle mill on the outlet of Brindle pond in 1837 . A carpenter . He was born in 1796 and died in 1875 . His wife ELIZA BICKFORD was born in 1807 and died in 1891 . Buried in the Pittsfield Cem .

Children of Nathaniel 3rd

1. ANN , b. 1825 , d. 1854 m. ANDREW BUNKER
2. MARY , b. 1827 m. R L FRENCH
3. FRANKLIN , b. 1832 , d. 1896 His wife

Children of Franklin

- a. MATTHEW , b. 1858 , d. 1920 His wife
MINERVA MERRILL .

Children of Matthew

1. CARL , b. 1883 , d. 1971
4. CELESTIA , b. 1833
5. HORATIO G , b. 1838 , d.1902 m. MARIA PITMAN

5. GEORGE NUTTER son of EBENEZER NUTTER lived at LOCKE corner in 1856 . He ran the store . He bought and sold land . He owned Shingle mill on Brindle pond . He was born in 1798 and died in 1861 . His wife SALLY HODGDON was born in 1796 and died in 1882 . They are buried in the DOW Cem .

Children of George

1. ALBION , b. 1824 , d. 1899 Lived above TOM SULLIVAN,
2. CHARLES , b. 1827 , d. 1891
3. MARY A , b. 1828 , d. 1829
4. MARTIN VAN B , b. 1834 , d. 1905
5. GEORGE F , b. 1839 , d. 1903
6. EBENEZER , b. 1831 , d. 1913 He lived in EBENEZER NUTTER farm .

NUTTER

6. JAMES NUTTER son of EBENEZER NUTTER lived on 1 half of his father farm in 1813 . Where the Crystal Quail is now . A farmer . He was born in 1784 and died in 1868 . His wife MIRIAM JENKINS . They are buried in the Pittsfield cemetery .

Children of James

1. MARY , b. 1813 , d. 1886 m. SAMUEL FOSS
2. JOSEPH , b. 1814 , d. 1891 His wife ABBIE NUTTER , she b. 1818 , d. 1891 Buried in Pittsfield Cem.
3. NATHAN , b. 1819 , d. 1886 Lived in Rochester N.H.
4. BETSEY , b. 1827
5. JAMES , lived in Portsmouth N.H. A tailor .

7. JOSEPH NUTTER son of JAMES NUTTER lived around Half moon pond and lived at KENT LOCKES farm in 1856 . He was born in 1815 . His wife was SOPHRENIA DREW , born in 1815 . She was the daughter of JOHN DREW .

Children of Joseph

1. MARY E , b. 1846 , d. 1929
2. JOHN , b. 1849
3. GEORGE F , b. 1839
4. JAMES O , lived on the ELLIOTT farm , next to LOCKE lake in 1856 .

NUTTER

8. JOHN NUTTER 4th of Newington N.H. He was a deacon and a major . Town moderator in 1742 . He had lot 110 2nd division in 1767 . He was born in 1721 and died in 1776 . His wife ANNA SIMES was born in 1727 and died in 1793 .

Children of John

1. HATEVIL , b. 1748 , d. 1831 m. SUSANNA SHACKFORD

Children of Hatevil

a. JOHN ,

2. MARY , b. 1750 m. JAMES PEAVEY

3. HANNAH , b. 1752 , d. 1764

4. DOROTHY , b. 1754 m. FABIAN FURBER

5. Major JOHN , b. 1757 , d. 1840

6. a child died young .

7. ANN , b. 1760 , d. 1813 m. WILLIAM NUTTER

Lived at TIEDE farm .

8. JOSEPH , b. 1762 , d. 1846

9. HANNAH , b. 1767 m. JOTHAM JOHNSON

10. ABIGAIL , b. 1769 , d. 1856 m. CYRUS FRINK

11. ANTHONY , b. 1764 , d. 1843 His wife ANNA , b.1758 d. 1844 . Served in the Rev. war. He lived on lot 9 1st division in 1814 . Served in war of 1812 . Buried in a cemetery below BILL HOLMES place , now gone . He also owned lots 38 , 51 , 52 and 58 1st division .

Children of Anthony

a. ELIZABETH A , baptized in 1823 .

b. JOHN A , baptized in 1823 .

c. CAROLINE , baptized in 1830

NUTTER

9. Major JOHN NUTTER son of JOHN NUTTER of Newington N.H. He lived on lots 51 and 52 2nd division in 1768 . On the Province road by the red rock . 1790 town census 1 boy and 2 girls . He was in the Rev war at Bennington Vt. in 1777 . At the battle of Stillwater N.Y. In the war of 1812 . Town selectman from 1785 to 1800 . He was born in 1757 and died in 1840 . His wife ELIZABETH DAME was born in 1756 and died in 1817 . They are buried in the old Parade cemetery .

Children of John

1. JOHN 4th , b. 1779 Owned lot 6 1st division .
2. NATHAN , b. 1782
3. ELIPHALET , b. 1784 , d. 1855
4. JOSEPH S , b. 1787 His wife PHEBE NUTTER .
5. WILLIAM , b. 1790 , d. 1867
6. NANCY , b. 1793 , d. 1875 m. PAUL G HOITT
7. JAMES , b.1795 , d. 1881 His wife ANNA NUTTER ,
b. 1795 , d. 1876 . Lived by Crooked Run on HARTSHORN road in 1856 . Served in War of 1812 .

Children of James

- a. JOHN M , b. 1819 , d. 1845
- b. BETSEY , b. 1823 , d. 1906
- c. SOPHIE , b. 1825 , d. 1912
- d. WILLIAM E , b. 1831
- e. JOSEPH , b. 1833
- f. MARY ,
- g. JAMES A , b. 1827 Lived on his father farm on the HARTSHORN road in 1849 .

NUTTER

10. ELIPHALET NUTTER son of Major JOHN NUTTER lived on lot 11 and 12 1st division in 1808 . The CARSON place by Crooked Run. He built a Saw mill and Iron works by his house on Crooked run in 1810 . Town selectman from 1811 to 1820 . He was born in 1784 and died in 1855 . His wife LOVEY LOCKE was born in 1786 and died in 1861 . Buried in a cemetery across from the house .

Children of Eliphalet

1. ELIZA , b. 1809 , d. 1890 m. JOHN E BUNKER
2. MARY , b. 1811 , d. 1811
3. A child died young .
4. LUCINDA , b. 1816 , d. 1844 m. JAMES GRIFFIN
5. LOVEY , b. 1822 , d. 1822
6. NANCY , b. 1823 , d. 1910 m. WALTER COX
7. ELIPHALET Jr , b. 1819 , d. 1897 m. SYLVANIA BLANCHARD
He ran the store in the Parade . Moved to Concord .
8. LOVEY , b. 1826 , d. 1906 m. CYRUS BLANCHARD
9. JAMES N , b. 1828 , d. 1839
10. MARY , b. 1832 , d. 1833
11. JOHN L , b. 1812 , d. 1889 His wife HANNAH FRENCH ,
b. 1813 , d. 1862 Lived on his father farm .

Children of John

- a. SARAH F , b. 1839 , d. 1857
- b. MARY , b. 1840 , d. 1868 m. JAMES COLBATH
- c. LUCINDA , b. 1844 , d. 1906 m. HORACE COLBATH
- d. HANNAH , b. 1849
- e. ELLEN , b. 1849
- f. NELLIE , b. 1851 , d. 1924

NUTTER

11. WILLIAM NUTTER son of Major JOHN NUTTER lived in the farm next to EARL YEATON , now fallen down . He got lot 9 1st division in 1819 . The NUTTER school house was across the street . Built in 1836 , district no. 10 . He was born in 1790 and died in 1867. His wife HANNAH NORRIS was born in 1794 and died in 1869 . They are buried in the old Parade cemetery . He was a Capt . in the N.H. militia .

Children of William

1. HARRIETT , b. 1818 , d. 1882 m. ACANTHUS YOUNG
2. WILLIAM Jr , b. 1819 , d. 1861
3. AUGUSTUS , b. 1820 , d. 1903 m. ELIZA LITTLEFIELD
Lived at ELIPHALET NUTTER farm in 1892 .
4. ELIZABETH , b. 1822 m. GEORGE WATKINS
5. HANNAH , b. 1824 m. JOSEPH WHITTEN
6. JAMES , b. 1825 , m. RUTH CHESLEY

Children of James

- a. GEORGE , b. 1852
- b. JAMES E , b. 1853
7. MARY , b. 1827 , d. 1908 m. SAMUEL J PITMAN
8. FRANCIS , b. 1829 m. JEREMIAH WINKLEY
9. JOHN F , b. 1830
10. SOPHIE , b. 1832
11. ELLEN , b. 1832
12. ANNA , b. 1834
13. JOSEPHINE , b. 1838 m. JOHN M JENNESS in 1860 .

12. HATEVIL NUTTER of Newington N.H. son of JOHN NUTTER of Newington N.H. He was a cordwainer . One of the original proprietor of Barnstead in 1727 . He was town constable in 1748 , 1758 and 1760 . He was born in 1710 . His wife was HANNAH DECKER .

Children of Hatevil

1. SARAH , b. 1732
2. HANNAH , b. 1734 m. CHARLES DENNETT in 1753 .
3. JOSEPH , b. 1736
4. MARY , b. 1739 m. JOSEPH MOODY
5. JOHN , b. 1742
6. BENJAMIN , b. 1744 , d. 1832
7. ELIZABETH , b. 1747 m. DANIEL WALKER
8. LOIS , b. 1752 m. ENOCH FOGG
9. ABIGAIL , b. 1755
10. HATEVIL Jr , b. 1750 died in early 1800 . His wife ESTHER DAME , b. 1752 , d. 1829 . He served in the REV. war . He signed the association test in 1776 . He owned lot 33 2nd division in 1777 . Buried on the ARTHUR TASKER farm , old field stones. He lived with his brother BENJAMIN NUTTER .

Children of Hatevil Jr

- a. MARY DAME , b. 1781

NUTTER

13. BENJAMIN NUTTER son of HATEVIL NUTTER of Newington N.H. He settled on lot 37 2nd division in 1767 . The ARTHUR TASKER farm . Town meeting were held at his house from 1770 to 1780 . He was in the Rev. war . 1790 town census 3 boys and 2 girls . Town selectman from 1774 to 1783 . He owned lots 55 and 33 2nd division in 1802 . He signed the association test in 1776 . He was born in 1744 and died in 1832 . His wife MASSEY TASKER was born in 1761 and died in 1836 . They are buried on FRED EVANS farm , in South Barnstead . He had 1 half of lots 56 and 57 2nd division in 1797 .

Children of Benjamin

1. LOIS ,
2. HANNAH ,
3. MARY ,
4. ABIGAIL ,
5. NATHANIEL , b. 1781 , d. 1871
6. JAMES S , he owned the HARVEY place in 1819 .
7. JOHN D , b. 1777 , d. 1812 . He married HANNAH DENNETT . He lived on lot 33 2nd division in 1812 .
The LOCKE place up by route 107 .

Children of JOHN D

- a. BETSEY , b. 1802
- b. BENJAMIN , b. 1807
- c. JOHN D , b. 1812 Lived on father farm .
- m. HARRIETT STEVENS . Cabinet maker .
- d. SAMUEL D , b. 1807 , d. 1889

NUTTER

14. SAMUEL D NUTTER son of JOHN NUTTER of Barnstead lived on lot 33 2nd division in 1834 . He bought the old ROBINSON tavern and stable in 1841 . Where the KIMBALL use to live . It burnt down in 1850 . He owned the tannery on KELLEY brook in 1856 . He was born in 1807 and died in 1889 . His 1st wife died in 1835 . His 2nd wife RUTH KNOWLES was born in 1818 . Buried in the river view cemetery .

Children of Samuel

1. DANIEL ,
2. ELLA , b. 1859
3. HANNAH , b. 1849
4. WILLIAM , b. 1869
5. JOHN D , served in the Civil war .
6. JOSIAH , lived in CROSSET place in 1856 . His wife was MARY HILL .

Children of Josiah

- a. GEORGE , b. 1857 , d. 1939
m. ELLA WHITEHOUSE
7. VAN D ,
8. GEORGE , b. 1857 m. MAGGIE MURRY
9. BETTY , b. 1861
10. AUGUSTA ,
11. SAMUEL L , b. 1845 , d. 1909 His wife LYDIA HINDS , b. 1848 , d. 1928 .

Children of Samuel L

- a. FRED , m. MAUDE NUTTER .
12. ESTHER ,

NUTTER

15. NATHANIEL NUTTER son of BENJAMIN NUTTER lived at BERUBEE place in 1816 . Lot 55 2nd division . He was born in 1781 and died in 1871 . His wife DOROTHY NUTTER was born in 1782 and died in 1872 . They are buried in a cemetery on the farm , the stones have been stolen . The place burnt down in 1975 .

Children of Nathaniel

1. NATHANIEL S , b. 1817 , d. 1891 His wife MARGARET TUTTLE , b. 1819 , d. 1894 . He lived at ANN CARR place in 1839 . In 1856 he lived at his father farm . He was a school teacher .

Children of Nathaniel S

a. LAURA , b. 1845 , d. 1882

m. Rev WILLIAM CARR

b. NANCY S , b. 1845 , d. 1913

2. WILLIAM ,

3. JOHN S , b. 1814 , d. 1832

4. LANGDON , b. 1806 m. FANNY PROCTOR

5. NANCY , b. 1808 , d. 1818

6. GEORGE L , b. 1806 , d. 1879 His wife FANNY WILSON . He lived with his father . Moved to Concord N.H.

Children of George L

a. THOMAS ,

b. JOHN P , b. 1833

NUTTER

16. WILLIAM NUTTER son of ANTHONY NUTTER of Newington N.H.
 He lived on TIEDE farm on lot 29 1st division in 1808 . He
 was a rope maker . He had the town library in his house in
 1807 . He was in the navy in the Rev. war . He was born in
 1756 and died in 1811 . His wife ANNA NUTTER was born in 1760
 and died in 1813 . They are buried in a cemetery on the farm .

Children of William

1. DOROTHY , b. 1781 , d. 1871 m. NATHANIEL NUTTER
2. ANNA , m. SAMUEL PERKINS
3. HANNAH , b. 1784 , d. 1855 m. JAMES B PEAVEY
4. ABIGAIL , b. 1790 , d. 1868 m. CHARLES FOSTER
5. Lient. WILLIAM Jr , b. 1793 , d. 1869 . His wife
 ELEANOR , b. 1790 , d. 1871 . They lived on his
 father farm .

Children of William Jr

- a. JAMES , died in 1824
- b. ELEANOR M , b. 1828 ,
- c. WILLIAM P , b. 1821 , d. 1898 .
 His wife ELEANOR P , b. 1829 , d. 1874
 He lived on the HANNAH NUTTER farm .

Children of William P

1. ELLEN , b. 1855 , d. 1927
- d. CHARLES , b. 1823
- e. MARY E , b. 1817 , d. 1898
 m. GREENLEAF CLARK
- f. WILLIAM S , b. 1820 , d. 1898
 m. MARY E COLLINS

NUTTER

17. WILLIAM S NUTTER son of WILLIAM NUTTER Jr lived in ALDEN farm on Peachum road and later lived on DOT LAVINS place . He owned part of the TUTTLE mill on the VARNEY brook in 1856 . He was a farmer and had the town pound on his farm . He was born in 1820 and died in 1898 . His wife MARY E COLLINS was born in 1826 and died in 1892 . Buried in the Center cemetery .

Children of William S

1. CHARLES C , b. 1850 , d. 1904 His wife ELIZABETH TEBBETT , b. 1852 , d. 1927 Lived in Concord N.H.

Children of Charles C

- a. CHARLES Jr , b. 1882 , d. 1909
 - b. EDITH , b. 1875 , d. 1952
 - c. GEORGE W , b. 1889 , d. 1920
 - d. HARRY J , b. 1878 , d. 1904
2. JAMES , b. 1852 , d. 1891
 3. GEORGE W , b. 1858 His wife BERTHA NUTTER .
 4. JOHN D , b. 1848 m. SARAH EMERSON

Children of John D

- a. RALPH ,
5. FRANK S , b. 1855 , d. 1939 His wife SARAH CASWELL.
Lived on his father farm . Town selectman .

Children of Frank S

- a. FOREST L , b. 1879
- b. FRANK C , b. 1881 , d. 1954 His wife
IVA P BERRY . Had father farm .

Children of Frank C

1. SARAH , m. CARL HANSON
2. JOSEPH , b. 1918
3. ROBERT ,

NUTTER

18. MATHIAS NUTTER of Newington N.H. He was town selectman in 1750 . He was 1 of the original proprietors of Barnstead . His wife was HANNAH FURBER .

Children of Mathias

1. MATHIAS Jr, b. 1736 , d. 1818 Lived in Newington N.H.

Children of Mathias Jr

a. GEORGE , b. 1767 , d. 1814 m. ABIGAIL ADAMS

b. JOSEPH P , died in 1817

c. MATHIAS Jr , he owned lot 113 2nd division from 1813 to 1815 . His wife was RUTH NUTTER . He died in 1834 , insane . Buried by BLAIR place .

Children of Mathias Jr

1. JOSEPH P , b. 1780 , d. 1858 His 1st wife died in 1843 . He bought the BLAIR farm in 1817 . He is buried in a Cem there .

Children of Joseph P

a. JOSEPH P , b. 1816 , d. 1844

b. EZRA S , b. 1807 , d. 1861 His wife JANE , b. 1808 , d. 1874

Children of Ezra

1. ABBY , b. 1842 , d. 1864

2. MATHIAS , b. 1843 , d. 1863

c. ENOS G , died in 1850

d. WILLIAM , b. 1810 His wife LYDIA , b. 1809 , d. 1873 . He had the farm .

Children of William

1. NANCY , b. 1843

2. CHARLES , b. 1830

NUTTER

19. HENRY NUTTER of Portsmouth, N.H. He was born in 1736 . He married MARGARET MARCH . He was a tanner .

Children of Henry

1. HENRY Jr , b. 1782 , d. 1857 . His wife SARAH MUNSEY , b. 1782 , d. 1855 . They lived in the Center first . He later lived in the GARLAND place above the TIEDE farm . Lot 33 1st division . They are buried in the JOSEPH TASKER cemetery .

Children of Henry Jr

a. FANNY , b. 1808 , d. 1883
 b. PAUL T , b. 1813 , d. 1848
 c. THOMAS J , b. 1805 , d. 1874 . His 1st wife ABIGAIL , b. 1807 , d. 1857 . His 2nd wife ABIGAIL EATON . He lived in the Parade across from LEIGHTON TASKER in 1856 .

OTIS

1. JOSHUA OTIS lived on White Oak road . 1790 town census 2 girls . He married JANE HUSSEY . They had a large family .

Children of Joshua

1. SARAH , m. JOSHUA B PARSHLEY

PARSHLEY

1. JOHN B PARSHLEY of Strafford N.H. lived on the KAIME place in the Parade in 1801 . He later lived on the GARLAND farm . He was born in 1745 and died in 1829 . His wife SARAH OTIS was born in 1746 and died in 1823 . Buried in the old Parade Cem . The old field stones .

Children of John B

1. LYDIA ,
2. PAUL , died in 1838 . His wife died in 1834 .
3. JOHN B , b. 1785 , d. 1838 Lived in Strafford N.H.
4. RICHARD , b. 1790 His wife POLLY , b. 1800 .

He lived on the farm by KELLY brook .

Children of Richard

- a. CHARLES , b. 1834
- b. RICHARD Jr , b. 1834
- c. SALLY , b. 1817 , d. 1837
5. CALVIN , had lot 27 2nd division in 1830 .
6. JOSHUA , b. 1803 , d.
7. IRA , his wife was SOPHIA PARSHLEY .
8. DANIEL , b. His wife HANNAH PICKERING ,
b. 1800 , d. 1875 . He lived in the SAVELL place on CROCKETT hill in 1856 . Sealer of weight in 1839.
I cant find where he is buried .

Children of Daniel

- a. ABBIE , b. 1842 , d. 1914
- b. BETSEY , m. ROBERT WEBSTER in 1845 .
- c. SOPHIE , m. ROBERT WEBSTER in 1858 .
- d. JOSEPH ,

PARSHLEY

2. JOSHUA PARSHLEY son of JOHN B PARSHLEY lived at the home where Barnstead Country store is in 1856 . He was born in 1803 . His wife PATIENCE KENISON was born in 1792 and died in 1869 . I cant find where they are buried .

Children of Joshua

1. ALONZO , b. 1832

2. HORACE , b. 1829 , d. 1907 His wife ABBIE BICKFORD , b. 1843 , d. 1917 . He had his father place . Served in the Civil war . Buried in the Center cemetery .

Children of Horace

a. INEZ , b. 1881 m. FRANK UNDERHILL

b. FRANK , b. 1862 , d. 1921 m. MARY

E AIKEN .

c. LEVI , b. 1878 m. FRANCIS ADAMS

Children of Levi

1. CORA , b. 1906

PIPER

1. JOHN L PIPER lived in Dr SIGEL place up on the BERRY road in 1869 . Served in the Civil war . He was born in 1836 and died in 1903 . His wife MARY E DUDLEY was born in 1836 . They are buried in the DUDLEY cemetery .

Children of John L

1. FRANK , b. 1862 , d. 1883

2. HARRIETT , b. 1868

PEASE

1. Col NATHANIEL PEASE lived on lot 63 2nd division in 1790 .
 The MEREDITH place on GARLAND road . 1790 town census 3 boys
 and 1 girl . He signed the association test in 1776 . He
 served in the Rev. war . He died in 1814 . His wife MARTHA
 died in 1827 . They are buried in a cemetery on the farm . It
 has been destroyed . MIKE FERREIRA lives there now .

Children of Nathaniel

1. DUDLEY , had his father farm in 1804 . His wife
 JOHANNA ADAMS , b. 1782 , d. 1860 . They are buried
 by ADAMS pond .

Children of Dudley

a. JAMES , b. 1816 , d. 1831

b. SPOFFORD , died in 1820

2. PATTY , m. JOHN PICKERING , b. 1790 , d. 1870

Children of John

a. JOHN ,

b. MARY , m. THOMAS RANDELL

c. OLIVE , m. TIMOTHY NUTTER

OSGOOD

1. JAMES OSGOOD lived in the MEREDITH place in South Barnstead
 in 1875 . He came from Madbury N.H. He was born in 1844 and
 died in 1925 . His wife ANGIE ELLIOTT was born in 1846 and
 died in 1889 . Buried in South Barnstead cemetery .

PEAVEY

1. JOSEPH PEAVEY son of HUDSON PEAVEY of Newington N.H. He was born in 1740 . His wife was ABIGAIL PEAVEY . He lived on lot 98 1st division in 1797 , the farm above TOM SULLIVAN .

Children of Joseph

1. HUDSON , he lived on lot 98 1st division in 1826 .
His wife was HANNAH PITMAN .
2. SAMUEL P , had part of lot 98 1st division in 1826 .
Moved to LANDAFF N.H. and ran a store . His wife was
ABIGAIL NORRIS .
3. HANNAH , m. LEVI FRENCH Lived LOCKE corner .

Children of Levi

- a. MARTHA , b. 1829 , d. 1917
4. CHANDLER , served in the War of 1812 .

2. JAMES B PEAVEY son of JAMES PEAVEY of Newington N.H. He lived on the TOWLE farm in 1826 . He was born in 1778 and died in 1852 . His wife HANNAH NUTTER was born in 1784 and died in 1855 . He is buried in back of TIEDE house . Brother of JOHN PEAVEY .

3. ELEANOR PEAVEY daughter of JAMES PEAVEY of Newington N.H.
She married WILLIAM NUTTER Jr and lived on the TIEDE farm .
She was born in 1790 and died in 1871 .

PEAVEY

4. JOHN N PEAVEY son of JAMES PEAVEY of Newington N.H. He lived on lot 79 2nd division in the Center across from the STOCKS place in 1817 . He came from Barrington N.H. He had a Grist mill and a Saw mill on the Suncook river in the Center in 1817 . He build the town pound in 1817 in the Center by CHAPMAN . He was a Capt in the WAR of 1812 . He was a big man 6 foot 4 . He ran the first store in the Center . Postmaster also . He was born in 1778 and died in 1856 . His wife DEBORAH MESERVEY was born in 1776 and died in 1865 . Buried in the Center cemetery . He owned lots 95 and 98 1st division . He moved the TASKER church in 1819 .

Children of John

1. SARAH , b. 1811 , d. 1838
2. DEBORAH , b. 1826 , d. 1845
3. ABIGAIL , b. 1808 , d. 1884 m. DANIEL BICKFORD
Lived on the home farm .
4. JOSEPH , b. 1803 , d. 1828 m. HANNAH BICKFORD
Killed when a grist stone split and fell on him .

OSBORN

1. JOSEPH OSBORN of Loudon N.H. lived on lot 64 2nd division in 1856 . Next to Gil . town line on route 107 . He was born in 1824 and died in 1907 . His wife MARY GRIFFIN was born in 1830 and died in 1895 .

Children of Joseph

1. EMMA , b. 1858 , d. 1895
2. FRANK , b. 1853
3. ADDIE , b. 1867 , d. 1948 m. TIM KERNS

PENDERGAST

1. STEPHEN PENDERGAST of Durham N.H. settled on lot 117 2nd division in 1784 . Where PHIL LEWIS lives now . He was born in 1731 and died in 1797 . His wife BETTY RIVERS was born in 1737 and died in 1836 . They are buried in a cemetery by Brindle pond .

Children of Stephen

1. JANE , b. 1762 , d. 1785
2. ANNA , b. 1767 , d. 1851
3. SARAH , b. 1768 , d. 1858
4. STEPHEN Jr , b. 1770 , d. 1827 Lived on the home farm.
5. JOSEPH , b. 1773 , d. 1860
6. Dea. SOLOMAN , b. 1776 , d. 1860
7. BETTY , b. 1778 , d. 1871 m. JACOB DREW
8. JOHN , b. 1780 , d. 1796
9. THOMAS , b. 1783 , d. 1862
10. DENNIS , b. 1764 , d. 1840 His wife HANNAH , b. 1771 d. 1840 . He lived on the VAIL road on the 4 corners .

Children of Dennis

- a. EZRA , b. 1803 His wife ANN HAM , b. 1807 .
Lived on his father farm .

Children of Ezra

1. ANN S , m. ISAAC H CLARK
2. LUCY , b. 1838
3. ELI , b. 1840
4. ELIZA , b. 1842
5. SARAH , b. 1846
6. MARY , b. 1849

PENDERGAST

2. SOLOMAN PENDERGAST son of STEPHEN PENDERGAST settled on lot 70 1st division in 1800 . He was a good hunter and shot bears . He lived on the VAIL road , the place is gone now . Deacon of the Parade church . He was born in 1776 and died in 1860 . His wife REBECCA SHERBURN was born in 1770 and died in 1856 . They are buried in the family cemetery by Brindle pond .

Children of Soloman

1. Dea. JOHN , b. 1808 , d. 1891 His wife NANCY BICKFORD
b. 1808 , d. 1866 . Lived in PARENT place . A mill
wright . Deacon of the Parade church . Buried in the
Center .

Children of John

a. GEORGE , b. 1842 , d. 1883

b. JOHN , b. 1839

c. ANN , b. 1837

2. JANE , b. 1802 , d. 1889 m. ARTHUR BICKFORD

3. BETSEY , b. 1812 , d. 1892 m. FURBER KENISON

4. GEORGE , b. 1815 , d. 1896 m. SARAH DEARBORN

5. NANCY , b. 1819 , d. 1910 Civil war nurse .

6. ISAAC S , b. 1804 , d. 1892 His wife LYDIA KENISON ,

b. 1809 , d. 1878 They lived on SHACKFORD corner .

Children of Isaac

a. CHARLES , his wife was EMMA PENDERGAST.

b. JOHN H ,

c. WILLIAM ,

d. MIRANDA ,

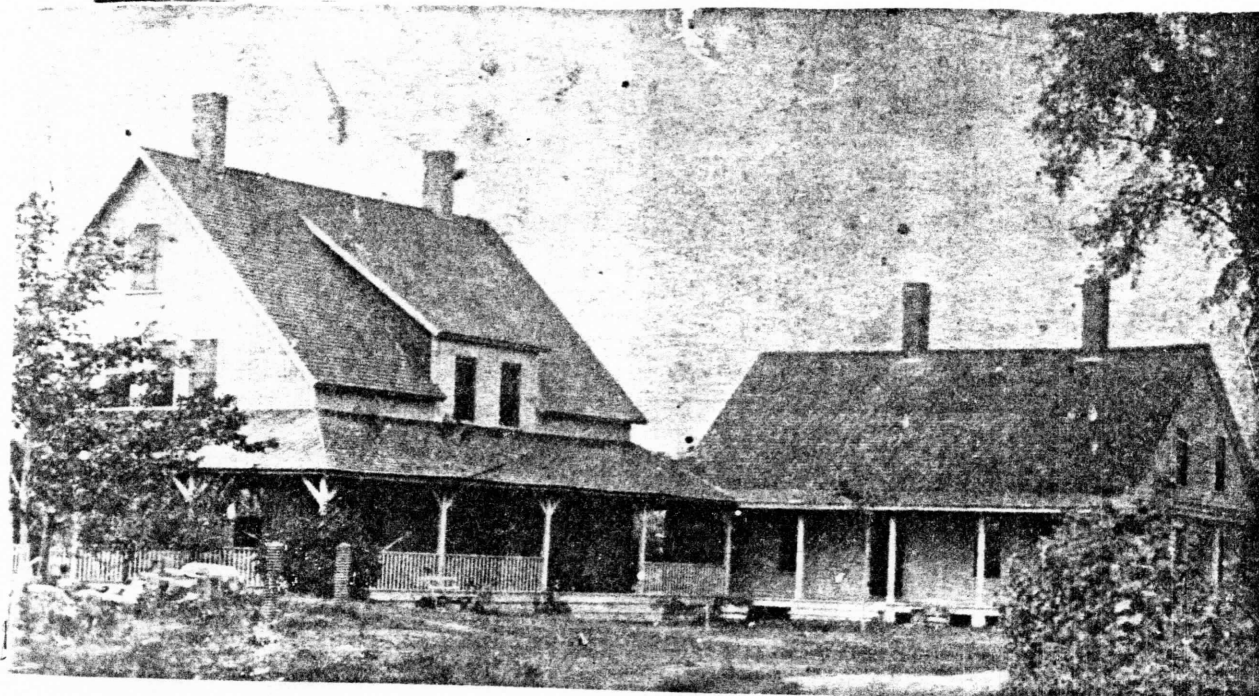

STEPHEN PENDERGAST place , now PHIL LEWIS place



SOLOMAN PENDERGAST place , now gone , on the VAIL road

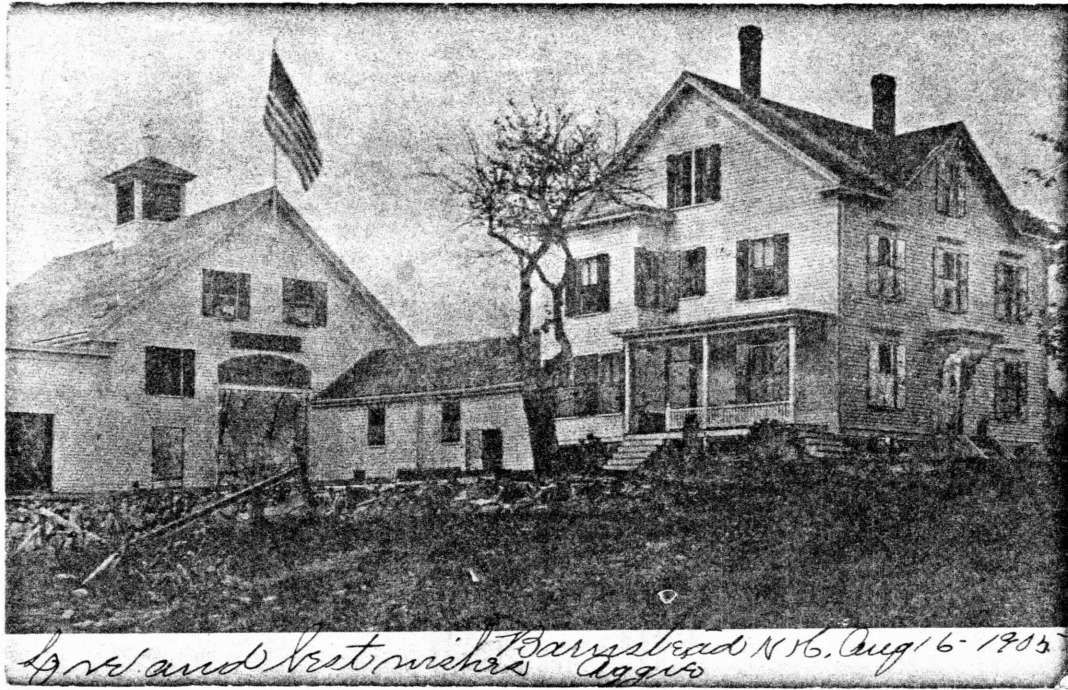

GEORGE F KNOWLES farm , now gone
across from HERNDON place , burnt around 1913



DANIEL M JACOBS place , across from CLYDE CORSON
CHARLIE JENKINS and rig

PENDERGAST

3. THOMAS PENDERGAST son of STEPHEN PENDERGAST lived on lot 103 2nd division in 1811 . On the PINEO road by Brindle pond . He was born in 1783 and died in 1862 . His wife LUCY AYERS was born in 1805 and died in 1874 . Buried in the family cemetery by Brindle pond .

Children of Thomas

1. MARY J , b. 1824 , d. 1848
2. SARAH , b. 1830 , d. 1856
3. JANE , b. 1827 , d. 1900
4. PAMELIA , b. 1837
5. SUSAN F , b. 1848 , d. 1916 m. JOSEPH A DAVIS
6. SAMUEL G , b. 1836 , d. 1910 He lived on the home farm .
7. CHRISTINA , b. 1836 , d. 1905 m. JOSEPH PENDERGAST
He was killed in the Civil war in 1863 .
8. STEPHEN Jr , b. 1832 , d. 1893 His wife ABIAH HILL , b. 1835 , d. 1930 .

Children of Stephen Jr

- a. ALMA E , b. 1861 , d. 1865
- b. ARTHUR T , b. 1865 , d. 1942 He lived in the SAMUEL WALKER farm by LOCKE lake in 1892 . Town selectman .

PENDERGAST

4. JOSEPH PENDERGAST son of STEPHEN PENDERGAST lived on lot 100 1st division in 1815 . Above DOT SIDBOTHAM place on the right . He was born in 1774 and died in 1860 . His wife SARAH was born in 1768 and died in 1858 . Buried in the family cemetery .

Children of Joseph

1. STEPHEN , b. 1799 , d. 1864 . His 1st wife NANCY , b. 1800 . His 2nd wife PHEBE PIPER , b. 1805 , d. 1869
He lived on the LEWIS place .

Children of Stephen

a. LYDIA , b. 1830
b. PAMELIA , b. 1833 m. SETH SHACKFORD
c. JOSEPH , b. 1826 , d. 1863 . His 1st wife LYDIA , b. 1830 , d. 1850 . His 2nd wife CHRISTINA PENDERGAST , b. 1838 , d. 1905 .
He was killed in the Civil war in 1863 .

Children of Joseph

1. IRVING , b. 1862 , d. 1924
2. THOMAS , b. 1862 , d. 1924

PETTIGREW

1. HOPLY S PETTIGREW lived in the CHAPMAN place in 1836 . He was a shoe maker . He had 6 acres in lot 80 2nd division near the town pound . His wife was MELINDA PETTIGREW . They took the town pound down to build the new Parade road in 1846 .

PENNEY

1. PELATIAH PENNEY lived on lot 90 1st division in 1824 . Next to the Strafford town line . He was part indian . He came from Wells, Maine . He was born in 1757 and died in 1842 . His wife MARY was born in 1759 and died in 1840 . They are buried in the PITMAN Cem . He lived with NOAH HOLMES later . He served in the Rev. war at West Point .

Children of Pelatiah

1. THOMAS , b. 1799 , d. 1828
2. SALLY , m. BENJAMIN BABB
3. HANNAH ,
4. WINTHROP ,
5. LEWIS , a grand child .

PINEO

1. GAMALIEL PINEO lived on lot 116 2nd division in 1818 . Next to Brindle pond . His wife was CHARLOTTE PINEO . The brook that runs out of Brindle pond is called the PINEO stream .

PITMAN

1. ROBERT PITMAN lived on a farm on lot 90 1st division in 1848 .

PERKINS

1. JONATHAN PERKINS lived down by HANNAH NUTTER corner in 1816.
 Lot 48 1st division . Town fence viewer in 1839 . 9 of his
 children died young . He was born in 1785 and died in 1844 .
 His wife LOIS was born in 1786 and died in 1852 . They are buried
 east of HANNAH NUTTER corner on the left .

Children of Jonathan

1. JAMES , died in 1831 age 10
2. BENJAMIN , died in 1816
3. ELIZABETH , m. NATHANIEL P DAVIS
4. HANNAH , b. 1815 , d. 1875 m. DAVID B DAVIS

2. SAMUEL PERKINS lived in the HANNAH NUTTER place in 1822 . He
 was born in 1781 and died in 1854 . His 1st wife ANNA NUTTER .
 His 2nd wife NANCY PERKINS . Buried with his brother JONATHAN .

3. ANNA , b. 1801 , d. 1828 m. ISAAC CLARK Killed by lighting .

RANDALL

1. JEREMIAH RANDALL lived across from STANLEY CORLISS in 1856 .
 The son of WILLIAM RANDALL of Middletown . He was born in 1827
 and died in 1890 . His wife was LOUISA TWOMBLY , b. 1820 .

Children of Jeremiah

1. MARTHA , b. 1863 , d. 1893
2. GEORGE , b. 1853 , d. 1930
3. ELIZA , b. 1860
4. MARTHA J , b. 1855 , d. 1858

PICKERING

1. STEPHEN PICKERING son of JAMES PICKERING of Newington N.H. He settled on lot 25 2nd division in 1770 next to the Pittsfield town line . On the west side of the DENNETT brook . The places are all gone now . They have destroyed the cemetery there . 1790 town census 3 boys and 4 girls . He was born in 1739 and died in 1825 . His wife MEHITABLE GROVE was born in 1748 and died in 1819 . Buried on the farm .

Children of Stephen

1. JAMES , b. 1761 , d. 1837
2. JACOB , b. 1765 , d. 1852
3. ABIGAIL , b. 1767 , d. 1839
4. LOIS , died in 1832 .
5. POLLY ,
6. SALLY , b. 1776 , d. 1849
7. ROSMON ,
8. ANDREW , b. 1775 , d. 1851 His wife ELIZA BUNKER ,
She died in 1816 . m. NABBY MEADER in 1816 .
They are buried on the town farm .
9. DANIEL , b. 1774 , d. 1849 His wife COMFORT , d. 1844
He lived on the farm with his father .

Children of Daniel

- a. EUNICE , b. 1826 , d. 1852
 - m. Capt FRANK LYFORD
 - b. STEPHEN , died in 1832
 - c. DANIEL JR , b. 1821 , d. 1825
10. STEPHEN Jr ,

PICKERING

2. JACOB PICKERING son of STEPHEN PICKERING lived on lot 62 2nd division in 1791 . On the KERNS place on the GARLAND road . He moved to lot 72 2nd division , the farm in back of NORMAN TUTTLE house . He had 2 farm there . 1790 town census 2 boys and 1 girl . He was a farmer . He was born in 1765 and died in 1852 . His 1st wife BETSEY JACKSON died in 1813 . His 2nd wife was SARAH MUDGET . They are buried in a cemetery on the farm , old field stones .

Children of Jacob

1. JACOB Jr , m. SALLY JACKSON in 1815 .
2. EPHRAIM , b. 1794 , d. 1851 m. NANCY PARSHLEY
3. BETSEY , m. SILAS BUNKER
4. JOSEPH , b. 1787 , d. 1864
5. NATHANIEL , b. 1793 , d. 1856 His wife POLLY COLBATH , b. 1793 , d. 1837 . He lived on his father farm . Buried in the CEM . there .
6. JACKSON , b. 1804 , d. 1875 His wife MARY . They lived in Salem Mass . in 1857 .
7. SMILINDA , m. OTIS DUDLEY

Children of Otis

- a. LYDIA , b. 1834 , d. 1851
8. HANNAH , b. 1800 , d. 1875 m. JOHN PARSHLEY
9. LYDIA , b. 1808 , d. 1880 m. JOHN JOHNSON
10. NATHAN , died in 1810

PICKERING

3. JAMES PICKERING son of STEPHEN PICKERING lived on lot 24 2nd division near his father in 1778 . Later lived above the NASH place on the left . He was born in 1761 and died in 1837 . His wife MARY PHILBROOK was born in 1764 and died in 1855 . They are buried in Capt JONATHAN PICKERING cemetery on the White Oak road .

Children of James

1. JOHN , b. 1790 , d. 1870
2. JACOB , m. REBECCA AVERY
3. Capt JONATHAN , b. 1798 , d. 1883
4. SAMUEL , b. 1791 , d. 1868
5. NANCY A , m. Sir MOSES PERKINS

Children of Moses

- a. JOSEPH ,
- b. WILLIAM ,
6. SALLY , m. JAMES AVERY Jr . She m. JOHN SANBORN later .
7. MEHITABLE , m. JOHN FOYE
8. LEVI ,
9. BETSEY M , b. 1802 , d. 1879 m. DUDLEY COLBATH ,
b. 1793 , d. 1881 . Lived in Gilmanton N.H.

Children of Dudley

- a. FRANK J , b. 1842 , d. 1869

PICKERING

4. Capt JONATHAN PICKERING son of JAMES PICKERING lived above the NASH place on White Oak road in 1831 . A farmer . He was born in 1798 and died in 1883 . His 1st wife ELIZA FOSTER was born in 1802 and died in 1851 . His 2nd wife JUDITH CHESLEY was born in _____ and died in 1879 . They are buried in a cemetery across the road from the house . In the militia .

Children of Jonathan

1. ELDRIDGE , b. 1830
2. CHRISTOPHER , b. 1833 Civil war 2nd Lient .
3. ANN , b. 1834
4. LUCY J , b. 1836 , d. 1862 m. IRESON BRIGGS
5. SARAH , b. 1839
6. ROSINA , b. 1835
7. MARY , b. 1847 m. GEORGE H EMERSON
8. ELIZABETH , b. 1833 , d. 1857 m. ISREAL HORNE
9. BETSEY ,
10. CHARLES H , b. 1827 , d. 1906 . His wife MARTHA WILLIAMS , b. 1822 , d. 1895 . Lived BOB EASTMAN place. Buried in the Gil . cemetery .

Children of Charles

- a. IDA , b. 1853 m. HERBERT CHESLEY
- b. MARIA , b. 1856 m. WALTER MARSH
- c. FRED , b. 1862 , d. 1924 m. FANNIE CHADWICK , b. 1873 , d. 1943

Children of Fred

1. CLARENCE ,
2. BLANCHE ,
3. ALFRED ,
4. OLIVE ,
5. GEORGE ,

PICKERING

5. SAMUEL PICKERING son of JAMES PICKERING lived on the farm in back of ANDREWS place on Beauty hill in 1830 . A farmer . He was in the War of 1812 . He was born in 1791 and died in 1868. His wife POLLY AVERY was born in 1785 and died in 1876 . They are buried in a cemetery on the farm .

Children of Samuel

1. JOSHUA , b. 1817 , d. 1852
2. CAROLINE , b. 1825 , d. 1871 m. CALEB WEBSTER
3. JULIA , died in 1816
4. CLARISSA , m. WILLIAM ROBERTS
5. CALEB S , b. 1812 , d. 1894 His wife ELIZABETH ROBERTS , b. 1802 , d. 1890 Lived on home farm .

Children of Caleb

- a. SARAH , b. 1848 , d. 1920 m. WILLIAM LOCKE
- b. MARY J , m. DANIEL WRIGHT
- c. TOBIAS , b. 1841 , d. 1923 m. ADA EVANS
Lived home farm .

Children of Tobias

1. MAE , b. 1894 , d. 1956
2. EMILY , b. 1884 , d. 1938
- d. JOSHUA C , b. 1843 , d. 1918 His wife MARY E GRACE , b. 1844 , d. 1918 . Lived JOHN COTTON place . Ran woolen mill .

Children of Joshua C

1. ALBERT ,
2. FRED ,
3. FANNIE , m. FRED HILLSGROVE
4. BETSEY ,
5. GRACE ,

PICKERING

6. JACOB PICKERING son of JAMES PICKERING lived on the STREETER place on White Oak road in 1856 . He married REBECCA AVERY . Maybe buried in Capt JONATHAN PICKERING cemetery .

Children of Jacob

1. MONROE ,
2. CHARLES ,
3. IRENE ,
4. MARY J , b. 1827 , d. 1843
5. HENRIETTA ,
6. LEVI , b. 1828 , d. 1903 His wife LAVINIA , b. 1827 d. 1906 . Lived STREETER place . Served Civil war .
7. JAMES , b. 1822 , d. 1898 His wife CLARA , b. 1819 d. 1884 . Buried in the Gil . cemetery .

7. JOSEPH PICKERING son of JACOB PICKERING senior lived with his father on Beauty hill in 1807 . Later lived on the GARLAND farm . He was born in 1787 and died in 1864 . His 1st wife POLLY LYFORD . His 2nd wife MARY , b. 1802 , d. 1872 . Buried in the old Parade cemetery .

Children of Joseph

1. HAZEN , lived in the farm by NORMAN TUTTLES in 1841.
2. ANN ,
3. BETSEY , m. SILAS BUNKER
4. JULIA A , m. GARDNER T BUNKER
5. SOPHIA , b. 1829
6. JONATHAN L , m. ELIZA DENNETT
7. JOSEPHINE ,
8. MARY JANE ,
9. MARK ,

PIERCE

1. THOMAS PIERCE settled on lots 80 and 82 1st division in 1789 .
The place on the left above SETH SHACKFORD farm , now gone .
1790 town census 2 boys and 2 girls . He was born in 1749 and
died in 1817 . His 1st wife DEBORAH died in 1823 . His 2nd wife
MARY was born in 1756 and died in 1839 . They are buried in a
cemetery on the farm .

Children of Thomas

1. JOHN M , died in 1831 . His wife ABIGAIL , died
in 1830 . They lived in Boston Mass .
2. ALPHEUS , b. 1781 , d. 1854 . His 1st wife
REBECCA , b. 1781 , d. 1821 . His 2nd wife
REBECCA , b. 1789 , d. 1841 . He lived on his
father farm in 1814 . Buried in the family Cem .

Children of Alpheus

- a. REBECCA , b. 1824 , d. 1847
- b. ALPHEUS Jr , b. d. 1847 His
wife HANNAH , b. 1827 , d. 1847
- c. HARVEY , his wife POLLY , b. 1805
d. 1858
- d. THOMAS H , b. 1820 , d. 1844

2. JOSEPH PIERCE had lot 101 1st division in 1802 , the THOMAS
P HODGDON farm up by DOWS place .

PIERCE

3. WILLIAM PIERCE lived on lot 85 2nd division in 1856 . The place across from CHARLES BROWN out in the woods , now gone . He was born in 1814 and died in 1901 . His wife CHARLOTTE was born in 1810 and died in 1874 . They are buried in the old Parade cemetery .

Children of William

1. JULIA , b. 1840
2. MARY , b. 1826 , d. 1861
3. GEORGE H , b. 1837 , d. 1876
4. ADALAIDE , b. 1844

4. HENRY H PIERCE lived on lot 95 2nd division in 1837 . The GUY HARVELL farm . He was born in 1812 . His wife NANCY A , was born in 1814 . He was a brother of WILLIAM PIERCE .

Children of Henry

1. GRACE , b. 1837
2. MARY A , b. 1841
3. THOMAS J , b. 1839 and was killed at Chancellorsville in 1863 , in the Civil war .

5. ISREAL PIERCE 1790 town census just he and his wife .

PITMAN

1. JOHN PITMAN son of JOHN PITMAN of Lee N.H. settled on lot 87 1st division in 1789 . Across from the PITMAN cemetery . He cleared 1 acre at a time . He had trouble with the wolves and bears bothering his animals . 1790 town census 3 boys and 6 girls . He was born in 1732 and died in 1834 . His wife SUSANNAH was born in 1740 and died in 1835 . Rev. ENOS GEORGE baptized him when he was 100 years old . Buried in PITMAN cemetery .

Children of John

1. MARK , b. 1782 , d. 1860 m. ELIZABETH PITMAN ,
b. 1784 , d. 1862
2. JOSIAH , b. 1775 , d. 1858
3. EUNICE , b. 1777 , d. 1857 m. AARON STRAW
4. JOHN Jr , b. 1770 , d. 1856 His wife SHUAH LOUGEE ,
b. 1771 , d. 1850 Lived on his father farm .

Children of John Jr

- a. JOHN 3rd , b. 1803 , d. 1889
- b. DANIEL , b. 1804 , d. 1882
- c. GEORGE ,
- d. HENRY , b. 1806 , d. 1882
- e. LOUGEE , m. SARAH STRAW in 1818 . Lived
at the HANSCOMB place .

Children of Lougee

1. AARON , b. 1823 , d. 1833
2. MARY A , b. 1813 , d. 1826
- f. THOMAS C , b. 1812 , d. 1888 His wife
DOROTHY FOSS , b. 1806 , d. 1892 . He lived
at GEORGE PITMAN farm . Served Civil war .

PITMAN

2. JOHN PITMAN 3rd son of JOHN PITMAN Jr lived in Alexandria N.H. He was born in 1803 and died in 1889 . His wife FANNY MILES was born in 1803 and died in 1896 . Buried in Alexandria N.H.

Children of John 3rd

1. WARREN ,
2. IRA ,
3. HENRY ,
4. FANNY ,
5. SUSAN ,
6. GEORGE T , b. 1835 , d. 1895 His wife AURILLA BROOKS , b. 1843 , d. 1925 . They lived on the PITMAN farm in 1879 .

Children of George T

- a. EVA , b. 1876 , d. 1966
- b. Dr ARTHUR , b. 1868 , m. IDA BUNKER
Went to Dartmouth college .
- c. ALBERT , b. 1870 , d. 1935 . His 1st wife NELLIE CLOUGH , b. 1868 , d. 1913 . His 2nd wife ELLEN KITTRIDGE , b. 1875 . Lived on the home farm . A blacksmith .

Children of Albert

1. GRACE , b. 1892
2. RUTH , b. 1905
3. ABBIE , b. 1900 , d. 1923
4. REBECCA , b. 1907
5. HELEN , b. 1912
6. GEORGE , b. 1909 His wife ALMA LAKEMAN , b. 1912 . He lived on the home farm . He ran Saw mills .

Children of GEORGE

1. KENNETH ,

PITMAN

3. JOSIAH PITMAN son of JOHN PITMAN lived on lot 75 1st division in 1800 . Below where the PITMAN cemetery is , the place is gone now . He was born in 1775 and died in 1858 . His wife SUSAN was born in 1776 and died in 1858 . Buried in Cem. on the farm , stones are gone now .

Children of Josiah

1. NOAH , b. 1806 , d. 1828
2. DAVID , b. 1810 , d. 1880 His 1st wife SALLY CHICK , died in 1847 . His 2nd wife SALLY , b. 1813 , d. 1900 . He lived on his father farm in 1847 .

Children of David

- a. ORRIN C , b. 1873 , d. 1923 His wife MARY BABB , b. 1857 , d. 1908
- b. DAVID C ,
- c. JOHN ,
- d. NOAH T , b. 1830 , d. 1892 His wife GEORGIANNA , b. 1838 , d. 1907 . They lived across from GRAU place . Civil war .

4. HENRY PITMAN son of JOHN Jr lived in GRAU place first , then had his father farm in 1837 . He was born in 1806 and died in 1882 . His wife DRUSILLA was born in 1814 and died in 1895 .

Children of Henry

1. MELISSA ,
2. SARAH ,
3. VIENNA ,
4. CHARLES , b. 1849 m. EMMA CROSBY Lived in Farmington N.H. A printer .

PITMAN

4. DANIEL PITMAN son of JOHN PITMAN Jr lived at GRAUS place in 1835 , lot 88 1st division . He was born in 1804 and died in 1882 . His wife BETSEY STRAW was born in 1802 and died in 1897 . The PITMAN school use to be on his land .

Children of Daniel

1. DANIEL F , died in 1845
2. DOROTHY , died in 1845
3. GEORGE W , died in 1845
4. BETSEY ,
5. DENNIS , b. 1837 , d. 1840
6. SARAH ,
7. HIRAM T , b. 1833 , d. 1923 His wife JANE COLLINS , b. 1831 , d. 1915 Lived on home farm .

Children of Hiram T

- a. OSCAR , b. 1866 , d. 1934 His wife LURENA SPOONER , b. 1879 , d. 1967 . He lived on the home farm .

Children of Oscar

1. ELIZABETH , b. 1922
2. ETHEL , b. 1901 m. WILLIAM BLACK in 1925 .
3. FRED T , b. 1901 m. HARRIETT LAWRENCE in 1925 . A lumberman .

Children of Fred T

- a. FRED Jr , b. 1927
- b. ARTHUR , b. 1930
- c. BEATRICE , b. 1929
- d. DORIS , b. 1926
- e. ALICE , b. 1933
- f. RUTH , b. 1927

PITMAN

5. SAMUEL PITMAN son of JOHN PITMAN of Lee N.H. lived on lot 16 1st division in 1769 . On Bow lake road . He payed 20 pounds for the land . He built a Saw mill on the big river behind FALLERS barn in 1790 . 1790 town census 2 boys and 5 girls . Served in the Rev. war , 2nd Lient . Town assessor in 1774 and 1775 . He owned lot 88 1st division in 1782 . He was born in 1740 and died in 1829 . His wife SARAH SMALL was born in 1737 and died in 1825 . Buried on the home farm under an apple tree .

Children of Samuel

1. SARAH , m. MICAJAH SWAIN
2. ELIZABETH , m. BENJAMIN WINKLEY
3. POLLY , m. GEORGE PERKINS
4. HARRIETT , m. HUDSON PEAVEY
5. ABIGAIL , m. JOHN MONTGOMERY
6. SUSANNAH , m. JONATHAN YOUNG
7. EBENEZER , b. 1787 , d. 1845
8. SAMUEL Jr , b. 1782 , d. 1867 His wife ABIGAIL
b. 1781 , d. 1866 . Lived home farm . Had Saw mill .

Children of Samuel Jr

- a. JOSEPH , b. 1805 , d. 1882
- b. JOSHUA , b. 1811 , d. 1814
- c. SAMUEL Jr , b. 1814 , d. 1884
- d. EDWARD , b. 1808 , d. 1865 His
wife ANN S , b. 1823 , d. 1895 .

Children of Edward

1. SUSIE , b.
2. ALMIRA , b. 1848 , d. 1851
3. HENRIETTA , b. 1849
4. SARAH , b. 1846

6. EBENEZER PITMAN son of SAMUEL PITMAN lived on his father farm. He was born in 1787 and died in 1845 . His wife ABIGAIL MONTOGUE was born in 1795 and died in 1856 . He was in War of 1812 . They are buried in the South Barnstead cemetery .

Children of Ebenezer

1. BETSEY , b. 1813 , d. 1894 m. JOHN S HOITT
2. JONATHAN M , b. 1816 , d. 1860 Had the home farm .
3. SAMUEL J , b. 1824 , d. 1900 Lived IDA CLARK place , later had the home farm . His wife MARY A NUTTER , b. 1828 , d. 1908 .

Children of Samuel J

- a. ARTHUR , b. 1851 , d. 1852
- b. ALVIN , b. 1848
- c. CHARLES , b. 1860 , d. 1916 His wife NETTIE STEVEN , b. 1866 , d. 1934 . He was a dentist . He lived at the WHEELER place in the Parade .

PRIME

1. Capt JOSEPH PRIME lived in the place below the YELLE farm in South Barnstead in 1867 . Served in the Civil war . Came from Dover N.H. He was born in 1815 and died in 1911 . His wife was HANNAH SNELL . They are buried in the South Barnstead cemetery.

Children of Joseph

1. HENRY C , b. 1839 , d. 1867 He was accidentally shot and killed .

PLACE

1. JOSEPH PLACE lived on lot 20 1st division in 1788 , next to the Strafford town line . He lived in PAUL GOLDEN place later . His wife ANNA PLACE lived there in 1856 . He owned part of the PITMAN Saw mill on big river in 1806 . He served in the Rev. war at BUNKER HILL in 1775 under GEN. STARK . He was born in 1754 and died in 1829 . His wife ANNA was born in 1769 and died in 1871 . They are buried in the Center cemetery .

Children of Joseph

1. JOHN , b. 1792 , d. 1867 His 1st wife NANCY CHESLEY . His 2nd wife DOROTHY was b. 1803 , d. 1870 . He lived on lot 120 1st division on the east side of Crooked Run , on HARTSHORN road . He served in the War of 1812 .

Children of John

a. JAMES K , b. 1842 , d. 1864 He died in the Andersonville prison in the Civil war .
 b. LAFAYETTE , b. 1843 , d. 1874 His wife LYDIA , b. 1849 . Served Civil war , 13 Reg .

Children of Lafayette

1. JOHN F , b. 1867
 c. FRANCIS , died in Salmon Falls in 1848 .
 d. FRANKLIN C , served in Civil war . 15 Mass . Reg . His wife JULIE PLACE.
 e. HANNAH , b. 1831 , d. 1848

PROCTOR

1. THOMAS PROCTOR got the JOHN EMERSON farm on BERRY road in 1806 . Lots 5 , 6 and 7 in the JOHN CATE plan . He owned the Saw mill on the outlet of LOCKE lake in 1837 . He was born in 1783 and died in 1856 . His 1st wife MARTHA was born in 1784 and died in 1825 . His 2nd wife COMFORT AYERS was born in 1781 and died in 1847 . Buried in the PROCTOR cemetery .

Children of Thomas

1. THOMAS K , b. 1810 , d. 1900 His wife MARY CHESLEY, b. 1812 , d. 1892 . He lived in JIM LOCKE place . He owned his father Saw mill in 1856 .
2. JANE , b. 1816 , d. 1893 m. MOSES L GRACE
3. FANNIE , b. 1812 , d. 1897 m. GEORGE L NUTTER
4. JOHN D , b. 1808 , d. 1883 His wife SELINA , b. 1801 , d. 1880 . He lived by Halfmoon pond in Alton . He owned 40 acres of Mathrew commons in 1858 .
5. SAMUEL B , b. 1822 , d. 1852 His wife HANNAH , b. 1820 , d. 1889
6. MARY , b. 1819 m. JOHN R KAIME and BRADBURY CLARK
7. WILLIAM , b. 1824 His wife SHUAH , b. 1824 . He lived on his father farm .

Children of William

- a. EVA , b. 1855
- b. CHARLES , b. 1859
8. JOSEPH L , b. 1814 , d. 1886 His wife SARAH AYERS b. 1820 , d. 1876 . Lived on the farm above the BERRY cemetery .

Children of Joseph

- a. ELLEN , b. 1846
- b. SUE , b. 1847
- c. EDA , b. 1856
- d. IDA , b. 1856

RAND

1. MOSES RAND lived on the farm across from ANDREW place on Beauty hill in 1780 on lot 70 2nd division . He came from Newburyport Mass. Served in the Rev. war . Buried across from the house . 1790 town census 3 boys and 6 girls . He was born in 1740 and died in 1810 . His 1st wife was ABIGAIL WENTWORTH. His 2nd wife HANNAH STEVEN died in 1844 . In 1801 he bought the BILL GRAY place .

Children of Moses

1. WENTWORTH , killed in the War of 1812 .
2. JONATHAN , killed in the War of 1812 .
3. ABIGAIL , m. JOHN SHANNON 1st mail carrier .
4. BETSEY , m. JONATHAN BUNKER Jr
5. ELIZABETH , b. 1771 , d. 1841 m. BENJAMIN ADAMS
6. SARAH , m. REUBEN SANBORN
7. PHEBE , m. JOHN WALLACE
8. SAMUEL , b. 1776 , d. 1836 His wife MARY HILL ,
b. 1774 , d. 1852 Lived BILL GRAY place . Buried
old Parade cemetery .

Children of Samuel

- a. PAMELIA , m. Dea. JOHN KAIME
- b. LYDIA , b. 1806 , d. 1847
- c. RUTH E , b. 1808 , d. 1888
- d. MARY , moved away
- e. PHEBE , moved to Chester N.H.
- f. SAMUEL Jr , died in N.Y.
- g. MOSES H , b. 1801 , d. 1885

RAND

2. MOSES H RAND son of SAMUEL RAND lived at BILL GRAY place .
He was born in 1801 and died in 1885 . His wife ANNA BUNKER
was born in 1804 and died in 1888 . Buried Parade Cem .

Children of Moses H

1. Dea. HIRAM , b. 1827 , d. 1900 His wife HARRIETT
HOITT , b. 1827 , d. 1903 . Lived on the homestead .
Deacon of the Parade church .
2. JOSEPH , b. 1824 , d. 1897 A doctor in Vermont .
3. MARY E , moved away .
4. LYDIA , m. JOHN WOODHOUSE

3. DAVID RAND brother of MOSES RAND , lived at ARTHUR MELVIN
place in 1784 . 1790 town census 2 boys and 5 girls . He was
born in 1744 and died in 1813 .

Children of David

1. DAVID Jr , b. 1783 , d. 1845 . His wife POLLY KENT ,
b. 1795 , d. 1837 . Lived on his father farm .

Children of David Jr

- a. NANCY , b. 1816 , d. 1836
- b. RICHARD , b. 1822 , d. 1842
- c. CLARISSA , b. 1819 m. WILLIAM BUNKER
- d. DAVID M , m. NANCY EDGERLY in 1837 .

Children of David M

1. STEPHEN , m. SARAH EMERSON
2. SUSAN , m. JOSEPH EDGERLY
3. HELEN ,
4. AMANDA , m. JAMES BASSETT
5. JAMES , m. LAURA WIGGINS



SAMUEL RAND place
GRAY place now



MOSES RAND grave
Rev. war soldier

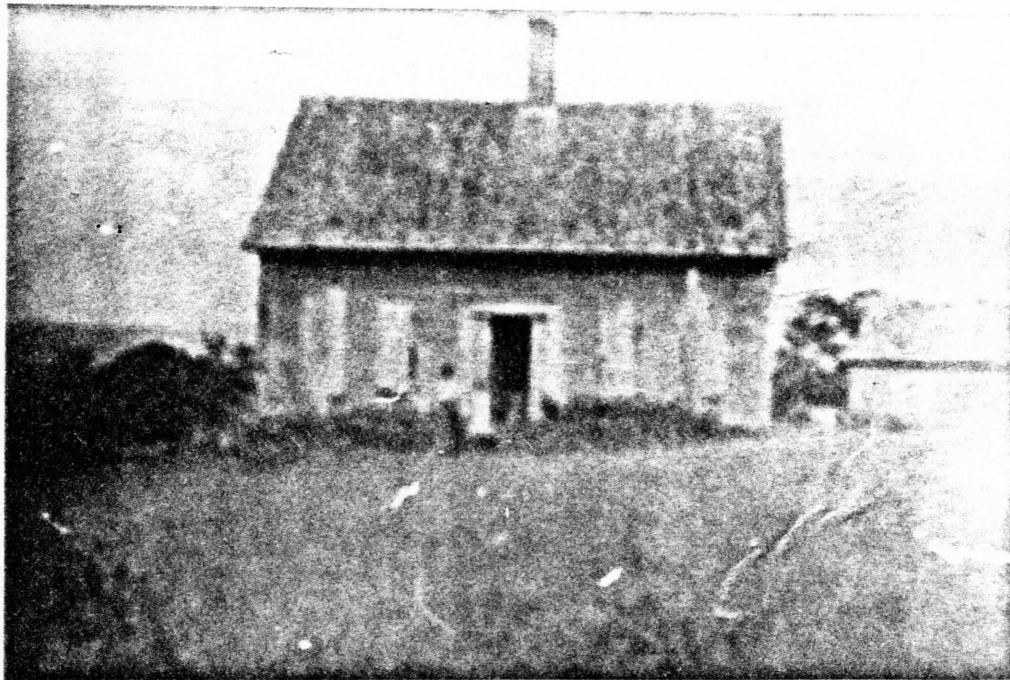

JOSIAH SNELL farm , now gone , behind the
FRED GOODRICH place



SETH SHACKFORD place



JOHN T G SMART grave
TUTTLE cemetery

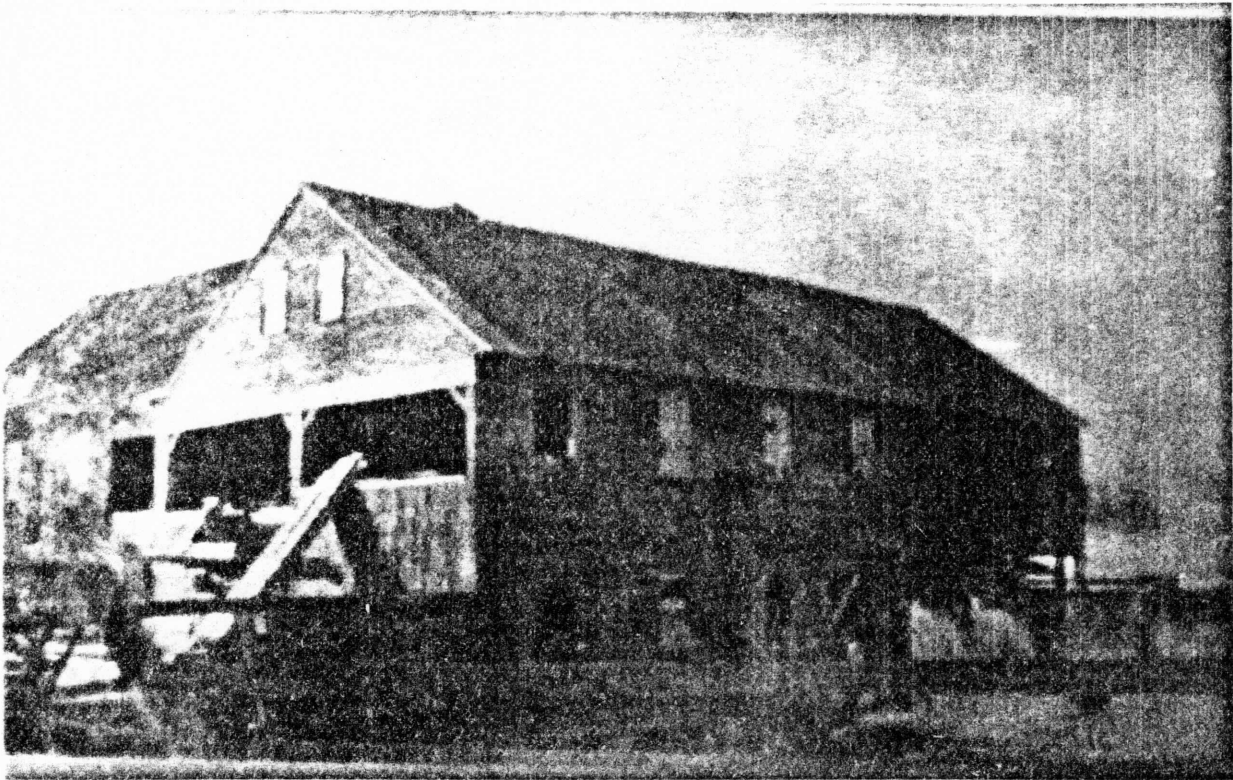

Thomas F Seward saw mill

THOMAS F SEWARD saw mill in the Center

ROBERTS

1. JONATHAN ROBERTS lived on lot 66 2nd division in 1806 . Up behind the WHEET farm out in the woods . The place is gone now . He did business with SIMEON LOUGEE in 1819 . Buried on the farm . He was born in 1767 and died in 1825 . His wife was ELIZABETH FOSS

Children of Jonathan

1. TOBIAS , lived on his father farm . His wife ADELINE died in Cuba in 1847 age 29 .

2. GEORGE S , b. 1812 His wife SALLY , b. 1814 . Lived on the MEREDITH place in 1840 on the GARLAND road .

Children of George S

a. GEORGE F , b. 1848

b. SARAH , b. 1840 , d. 1844

c. JONATHAN , b. 1842

3. WILLIAM , had his father farm in 1839 . Lived in the ADAMS place near Lily lake later . He was born in 1813 and died in 1882 . His wife CLARISSA PICKERING was born in 1802 and died in 1890 . Buried in the Pittsfield Cem .

Children of William

a. CAROLINE , b. 1854 , d. 1872

b. BETSEY ,

c. CHARLES ,

d. POLLY ,

2. DAVID S ROBERTS and JONATHAN D ROBERTS had land and Saw mill lot 80 2nd division in the Center in 1837 .

ROBINSON

1. NOAH ROBINSON lived where the KIMBALL place is on the Province road in 1820 . Next to the iron bridge . He ran a Tavern and had a stable and Inn . In 1850 it burnt down . He ran the post office to . His wife SUSANNAH was born in 1775 and died in 1840.

Children of Noah

1. SUSAN , m. DANIEL SWETT in 1825 .
2. DOLLY , m. CALEF SHAW of Pittsfield N.H.
3. ENOCH , died in 1807
4. NANCY , died in 1816 .

REYNOLDS

1. CHARLES , b. 1830 , d. 1895 . His wife LYDIA JONES , b. 1847 d. 1921 . He lived in the farm across from the South Barnstead cemetery in 1855 . She help run the South Barnstead church .

Children of Charles

1. LEON , b. 1867 , d. 1949 His wife STELLA WITHAM , b. 1883 , d. 1965 . Had the farm .
2. WILLIAM REYNOLDS lived in the farm above HAROLD SMITH place in 1856 .
3. ISREAL REYNOLDS , His 1st wife died in 1823 . He married LILLIS SNELL in 1825 , she b. 1795 , d. 1857 .

ROLLINS

1. SAMUEL ROLLINS lived at the HANSCOMB place in 1812 . He later lived in the WEEKS place over in North Barnstead . Served in the war of 1812 . He was born in 1771 and died in 1845 . His wife DEBORAH GODSOE was born in 1769 and died in 1846 . Son of SAMUEL ROLLINS of Newington . Buried in the GARLAND cemetery .

Children of Samuel

1. MARY , b. 1813 ,d. 1895 m. ISAAC GARLAND Jr
2. SAMUEL Jr , b. 1793 , d. 1866 His wife ABIGAIL EMERSON , b. 1789 , d. 1847 . Lived TRICKEY place and later lived at the WEEKS place .

Children of Samuel Jr

- a. JOHN M ,
- b. SAMUEL G , b. 1820 His wife LYDIA ,
b. 1830 .

Children of Samuel G

1. ABBIE , b. 1851
2. SAMUEL G , b. 1854
3. SUSIE , b. 1858

RIXFORD

1. WILLIAM RIXFORD lived in the CROCKETT hill farm over by LOCKE corner in 1867 . He was born in 1811 and died in 1890 . His wife was MARY A LOCKE . Buried in the LOCKE cemetery .

SACKETT

1. NOBLE SACKETT lived on the LICHTY place on Beauty hill in 1856 . He had CHARLIE BROWN place also . He was born in 1814 and died in 1885 . His wife ROOXBE JACOB was born in 1817 and died in 1894 . They are buried in the Gil. cemetery .

Children of Noble

1. HANNAH , b. 1843 , d. 1900 m. CALVIN JENKINS
2. PRICILLA , b. 1849 , d. 1935 m. HANSON YOUNG
3. HIRAM , b. 1850 , d. 1887 m. MAY STRAW , b. 1857
4. OLIVE J , b. 1844
5. CYNTHIA , b. 1858 , d. 1858
6. ROOXBE , b. 1846
7. LEDELIA , b. 1847
8. DAVID , b. 1842 , d. 1925 His wife SARAH YOUNG ,
b. 1850 , d. 1911 He ran BOB CATE store . Had the post
office also . Served in the Civil war .

Children of David

- a. NELLIE , b. 1868 , d. 1897
- b. GEORGE , b. 1862 , d. 1929 His wife
was ALICE HUNKINS . He ran BOB CATE store .

Children of George

1. AUSTIN , b. 1885 , d. 1904
2. LOIS , died in 1889
3. CARROLL , b. 1888 , d. 1906

SALTER

1. Capt. RICHARD SALTER got 300 acres of the JOHN CATE plan in 1797 from Mr JOHN FISHER . The land is where Mrs JOHNSON lives now , across from CAP HILLSGROVE . He came from **Portsmouth** N.H. His first house burnt in 1806 and his son JOSEPH perish in the fire . Buried in the DUDLEY cemetery and some of the stones have been taken .

Children of Richard

1. TITUS , had the farm in 1813 . His wife was NANCY SALTER .
2. THOMAS , b. 1779 , d. 1819 His wife ANNA DUDLEY died in 1831 .
3. JOSEPH , died in the mansion in the fire of Feb. 6 4.00 A M in 1806 , age 17 years .
4. MARY ,
5. CHARLOTTE ,
6. ANN ELIZ ,
7. HENRY P , had part of the farm in 1837 .

SWASEY

1. PHILIP SWASEY ran the Fulling mills in the Parade in 1819 . He also had 1 third of BUNKER Saw mill too . He bought JOHN KELLEY home and store in the Parade in 1814 .

Children of Philip

1. PARKER , m. ANNA BUNKER in 1815 .

SANBORN

1. EDWARD SANBORN lived on lot 87 2nd division in 1767 on top of Beauty hill . The lot where McDUFFEE lived . 1790 town census 1 boy and 3 girls . He signed the association test in 1776 . I think he is buried in the old Beauty hill cemetery .

Children of Edward

1. JOSEPH , had his father farm in 1800 . 1790 town census 1 boy and 4 girls . He moved to Maine .
2. JOHN , had 50 arces of lot 86 2nd division in 1772 . Served in the Rev. war in 1777 . His wife died in 1823 .

2. DAVID SANBORN had lot 32 2nd division in 1772 .

3. CALVIN SANBORN lived in the KING place in the Parade in 1856 . He was a wheelwright . He married CHARLOTTE HOITT .

4. REUBEN SANBORN lived in the STALKER place in 1820 , across from ANDREW place on Beauty hill . He was born in 1773 and died in 1836 . His wife was SARAH RAND .

SHANNON

1. JOHN S SHANNON lived in Gilmanton N.H. The town first mail carrier . He married ABIGAIL RAND .