

## CANNEY

2. PAUL J CANNEY son of JACOB CANNEY lived at the KRAUSE place on lot 58 1st division in 1847 . It was the CAVERNO HANSON farm in 1815 . He was born in 1809 and died in 1888. He married ELIZA HANSON . She was born in 1815 and died in 1895. They are buried in the South Barnstead cemetery ,

## Children of Paul

1. HELEN , b. 1844 , d.1854

2. Dr. HANSON , b. 1839 , d. 1893 his  
wife ELLEN NUTTER b. 1855 , d. 1927  
He lived in Auburn N.H.

## Children of Dr. HANSON

1. GRETIE ,

2. BERTIE , b. 1875 , d. 1875

## CARR

1. Rev. WILLIAM O CARR of Derry N.H. settled over the Parade church in 1861 . He preached from 1861 to 1890 in the Parade. He graduated from Dartmouth College. He lived in DAVID GREGOIRE place .

## CASWELL

1. SAMUEL CASWELL of Nottingham N.H. settled on Beauty Hill on lot 91 2nd division in 1795 . The land commanded a beautiful view of the white hills and the Portsmouth harbor . He was a temperance man , opposed to tobacco and ardent spirits . He was born in 1758 and died in 1865 , 107 years old . His wife MERIBAH was born in 1767 and died in 1860 . They are buried on the farm .

## Children of Samuel

1. SALLY , b. 1795 , d. 1876 m. MOSES P EMERSON .
2. LAVINIA , b. 1807 , d. 1881 m. JOHN MERRILL .
3. ENOCH , b. 1802 , d. 1889 m. JUDITH FLANDERS .

He had his father farm .

## Children of Enoch

- a. ELIZABETH , b. 1833 , d. 1891  
m. JOHN H YOUNG
- b. DIAH , lived on the home farm .
- c. SAMUEL , b. 1836 , d. 1913 His wife  
LAURA was born in 1840 .

## Children of Samuel Jr

1. JENNIE , b. 1860
2. MARY , b. 1869
3. ELWIN , b. 1861 , d. 1948  
m. CLARA WEBSTER



## CASWELL

2. RICHARD CASWELL lived on the GOODRICH place down below TOWLE hill in South Barnstead . He live there in 1851 . JOHN NELSON lived there after he did . He was born in 1815 and died in 1894 . His wife MARTHA WILLEY was born in 1823 and died in 1907 . They are buried in South Barnstead cemetery .

## Children of Richard

1. MARY E , b. 1858 , d. 1935

2. GEORGE B , b. 1852 , d. 1908 m.

MYRA F she was b. 1854 , d. 1909

3. PRESTON POND , b. 1855 , d. 1914 m.

SARAH CAVERLEY she was b. 1838 , d. 1925

He lived on the BENNETT place on Bow Lake road .

4. ALBERT W , b. 1850 , d. 1859

3. OLIVER GREENLEAF CASWELL lived in the farm above HAROLD SMITH in 1856 , place now gone . He was born in 1811 and died in 1886 . He married WEALTHY ANN CLARK . She was born in 1823 and died in 1875 . Buried South Barnstead cemetery.

## Children of Oliver

1. EDITH , b. 1856 , d. 1925

2. JENNIE , b. 1854 , d. 1934

## CHASE

1. LEVI CHASE lived up on 107 above the KELLEY place on the left . The place is gone now . He sold the farm to CHARLES HODGDON Jr in 1830 . He was born in 1770 and died in 1852 . His wife LYDIA COLLINS was born in 1774 and died in 1845 . They are buried in the old Parade cemetery .

## Children of Levi

1. DAVID , m. ABIGAIL ADAMS died in 1826.

## Children of David

a. LYDIA J , b. 1820

b. SALLY , died in 1823

2. JOHN CHASE served in the Rev. war in 1782 . His wife was MARTHA CHASE , she died in 1831 .

## COLE

1. BENJAMIN COLE son of WEEDEN COLE of Gloucester, Mass . He lived on lot 89 2nd division above the PARKEY place next to the Gil. town line in 1840 . He lived at SHACKFORD corner later. He was born in 1816 and died in 1905 . His wife AUDERCE was born 1812 and died in . Cant find where they are buried .

## Children of Benjamin

1. ELIZABETH , b. 1832 m. DANIEL LEWIS in 1856.

2. BENJAMIN Jr , b. 1838

3. AUDERA , b. 1845

4. ANDREW , b. 1845

5. DAVID , b. 1835 , d. 1909

## Children of David

a. WILLIE , b. 1861 , d. 1864



Summer Home of Mr. Everett Clark at South Barnstead

SOLOMAN CLARK farm

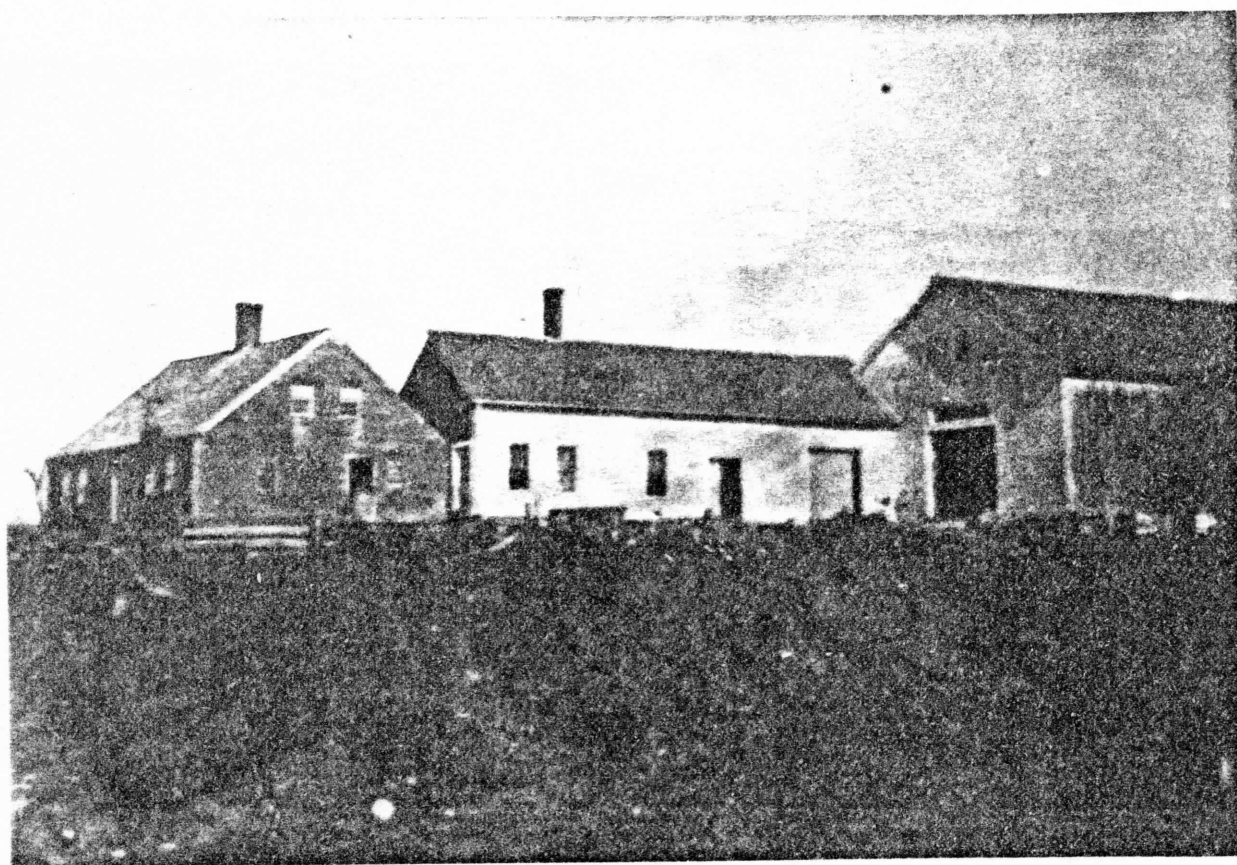

MOSES DENNETT farm , now gone



JAMES R C DAVIS grave  
Left in the tomb for 50 years  
DIANE MERRILL



JOHN K DAVIS place  
CORAN DAVIS place , now gone



WILLIAM DUDLEY farm  
Dr SEGIL now

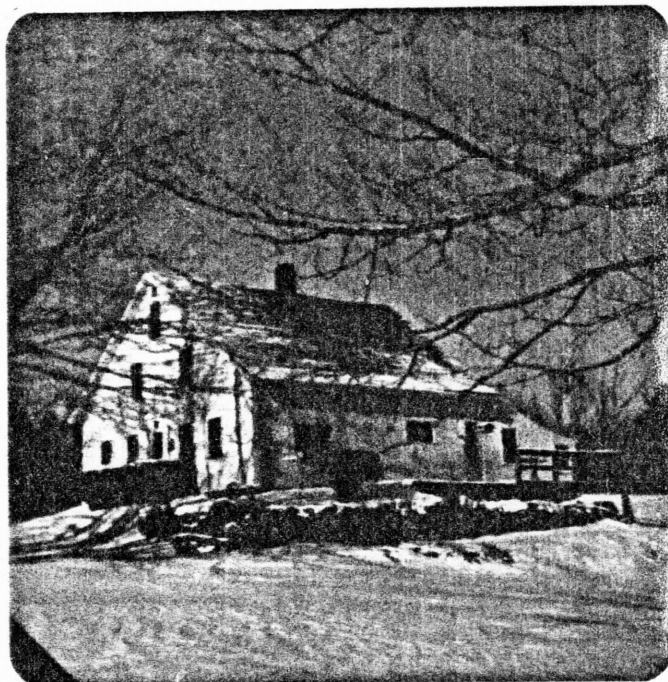

NATHANIEL DOCKHAM place  
JACK LICHTY now

## DAGGETT

1. WINTHROP DAGGETT lived near the TUTTLES on Beauty Hill .  
He served in the Rev. war . He was a friend of WINTHROP SMART.  
He is buried in the TUTTLE cemetery .

## Children of Winthrop

1. NATHAN , b. 1781 , d. 1862 m. BETSEY READ  
she was b. 1796 and d. 1885 . He is buried  
in TUTTLE cemetery .

## Children of Nathan

a. ANDREW , b. 1830 and killed in  
the Civil war in 1863 . His wife  
was J P DAGGETT .

## Children of Andrew

1. IDA , b. 1857 , d. 1857

b. MARRIETT , b. 1820 , d. 1886

m. NATHANIEL T SMART .

## DEALING

1. JAMES DEALING one of the first settlers of Barnstead in 1775  
on lot 44 2nd division . Where BILL HOLMES lives now . He came  
from Newington N.H. He built a log cabin . He was trouble by  
bears bothering his animals and corn field . He sold the farm  
to SAMUEL DREW in 1778 .



## DAME

1. JAMES C DAME lived on farm lot 120 1st division in 1808. Later he lived on lot 104 1st division . He was a teacher . He was born in 1770 and died in 1859 in Concord . His wife PHEBE AYERS was born in 1772 and died in 1854 . He owned a small Saw mill by CORAN DAVIS place.

## Children of James

1. JOSEPH , b. 1796 , d. 1884 . m. URSULA HALL in 1820 . He lived at his father place.
2. JOHN , b. 1799 , d. . m. ANNA DREW in 1828 . He lived at JOSEPH PROCTOR farm.
3. ELIZABETH , b. 1802 , d. 1849 m. WILLIAM NUTTER .
4. MARY , b. 1810 m. WILLIAM SHACKFORD .
5. GEORGE , b. 1809 , d. 1873
6. HARRIETT P , b. 1815 , d. 1900 in Concord. She served in Civil war as a nurse . Taken prisoner at BULL RUN . DAME school in Concord named for her.

2. JOSEPH P DAME brother of JAMES DAME . He served in the Rev. war as a sargent . He married ABIGAIL LEATHERS . He died in 1823 . Buried in a cemetery by master KELLEY place on the Province road .

3. Capt. EBENEZER DAME Jr , had a share in the Barnstead Social Library in 1819 . He died in 1820 .

## DANIEL

1. PELETIAH DANIELS , lived in South Barnstead in lot 39 1st division in 1807 . He later lived on lot 40 1st division , he bought it from BENJAMIN SIAS in 1795 . He bought and sold land. A justice of the **peace** . Buried in the cemetery behind the YELLE place . He was born in 1770 and died in 1833 . His wife SALLY was born in                      and died in 1827.

## Children of Peletiah

1. SARAH , b. 1793 , d. 1865 m. SOLOMAN CLARK
  2. MARY , b. 1800 , d. 1826 m. RICHARD FOSS
  3. ABIGAIL , b. 1792 , d. 1850 m. DAVID GARLAND
  4. JOHN M , b. 1795 , d. 1830 Had his father farm in 1816 . In war of 1812 . Town selectman in 1823 , 1824 , 1825 and 1826 .
2. ANDREW DANIEL brother of PELETIAH . He got land from his brother in 1813 . He was b. 1780 . His wife SUSANNA DEMERITT . He served in war of 1812 .
3. LYDIA DANIEL , b. 1781 , d. 1861 m. AARON YOUNG Buried in the JOSEPH HALL cemetery .

## DOWNS

1. JESSE DOWN lived by the Suncook river below the valley dam in 1856 . His father was BENJAMIN DOWN . He was b. 1818 and d. 1880 . His wife ADELINE LOCKE was b. 1819 , d. 1892 .

## Children of Jesse

1. HERBERT , b. 1850 , d. 1918
2. LAURA , b. 1848 , d. 1906
3. ALBERT , b. 1853 , d. 1921

## DAVIS

1. JAMES DAVIS had lots 40 1st division and 55 2nd division in 1730 at Newington N.H.
2. WILLIAM DAVIS had lots 46 and 71 1st division in 1778 . In 1792 he sold 30 acres of lot 46 1st division to his brother SAMUEL DAVIS . 1790 town census 1 boy .
3. SAMUEL DAVIS had lots 46 , 56 and 55 1st division in 1782 . 1790 town census 1 boy . Rev war in 1782 , 3 months . Buried somewhere in South Barnstead .

## Children of Samuel

1. SAMUEL , b. 1807 , d. 1859 m. SUSAN YEATON ,  
b. 1810 , d. 1843 Buried in the Center .

## Children of Samuel

- a. SARAH E , b. 1843 , d. 1843
- b. CHARLES , b. 1842 , d. 1900
- c. JAMES R C , b. 1835 , d. 1921 Civil war .  
Left in the tomb for 56 years .

4. JAMES DAVIS , served in the Rev war and died in the war of 1812.
5. JEREMIAH DAVIS had lots 65 & 97 1st division in 1790 . 1790 town census 3 boys . Served in War of 1812 . He was born in 1763 and died in 1854 . Mary his wife was born in 1766 and died in 1852 . I cant find them .



## DAVIS

6. LEVI DAVIS had lot 97 and 39 1st division in 1816 . He was a brother of JEREMIAH DAVIS . He was born in 1757 and died in 1844. His wife OLIVE was born in 1765 and died in 1857.

7. TIMOTHY DAVIS lived on the south side of the Province road next to the Gilmanton line in 1781. He owned 1 4th of the SINKLAIR Saw mill . 1790 town census 5 boys and 4 girls . He died in 1816. He sold land and Saw mill to SOLOMAN DAVIS in 1783 .

## Children of Timothy

1. SOLOMAN , owned lot 26 2nd division in 1784 . He had Saw mill also .

## Children of Soloman

a. SOLOMAN Jr , he had lot 89 1st division and Grist mill in 1816.

8. JOHN DAVIS had a farm on lot 69 1st division in 1786 . He came from Lee N.H. His wife was BETSEY DAVIS .

## Children of John

1. JOHN Jr , b. 1780 , d. 1836 His wife was MEHITABLE . He lived at BEN YOUNG farm . He is buried in a cemetery on the farm .

## Children of John Jr

a. JOSEPH , died in 1822  
b. JOHN S , his wife was DOROTHY .  
c. NATHANIEL , b. 1817 His wife was ELIZA P DAVIS . Had father farm

## Children of Nathaniel

1. MARY , b. 1840  
2. EMILY , b. 1843  
3. LOIS , b. 1847

## DAVIS

9. DAVID B DAVIS son of JOHN DAVIS Jr lived in the PERKINS place by HANNAH NUTTERS 4 corners in 1856 . He was born in 1815 and died in 1893 . His 1st wife HANNAH PERKINS was born in 1815 and died in 1875 . His 2nd wife FANNIE NUTTER was born in 1808 and died in 1883 . Buried in South Barnstead cemetery .

## Children of David B

1. FRANK ,
2. CLARA , b. 1837
3. JOHN P , b. 1840 , d. 1861
4. LOUISE , b. 1842 , d. 1906 m. SAMUEL CLARK
5. JONATHAN , b. 1845 , d. 1858
6. HANNAH J , b. 1847 , d. m. JAMES RING
7. GEORGE F , b. 1849

10. JOSIAH DAVIS lived on lot 47 1st division in 1816 . He had part of JOHN TASKER saw mill in the Center in 1817 . He died in 1837 . His wife LOIS ELLIOTT was born in 1768 and died in 1847 .

## Children of Josiah

1. DAVID , b. 1797 , d. 1875 His wife NANCY COLLINS  
b. 1803 , d. . He lived by the ELLIOTT farm .

## Children of David

- a. DAVID S , b. 1840
- b. MARY H , b. 1838
- c. HORACE , b. 1841
- d. NANCY , b. 1843
- e. ISABELLA , b. 1844
- f. ALBERT , b. 1846
- g. JOSEPH , b. 1848 Lived on home farm .
- h. SARAH , b. 1856

## DAVIS

11. Rev. JACOB DAVIS lived in CORAN DAVIS place in North Barnstead . He was born in 1786 and died in 1854 . His wife LOIS KELLY , she was born in 1791 and died in 1839 . They are buried in the WALKER cemetery .

## Children of Jacob

1. DANIEL F , he lived at JOHN COTTON place . He married ELIZA S BUNKER . Deacon of the Parade church . He owned BUNKER Saw and Grist mills.

2. JOHN K , b. 1821 , d. 1904 . His wife ABBIE WALKER was b. 1826 , d. 1906 . He lived at the CORAN DAVIS place. He is buried in the JOHN DREW cemetery at the PROCTOR farm.

## Children of John

a. ANN E ,  
b. SETH W ,  
c. ARTHUR ,  
d. FRANKLIN , m. ANN E WALKER  
e. CORAN H , b. 1870 , d. 1965  
He m. ANNIE TUTTLE she b. 1873  
d. 1939 . He was a teacher and  
on the school board for over 30  
years .

1. MOSES DENNETT of Newington N.H. settled on lot 65 2nd division on the Province road above the VOLPE place in 1769 . He was in the Rev. war in the battle of Stillwater N.Y. He was a tailor by trade . 1790 town census 1 boy and 4 girls . He built a log cabin at first . He carried his provision from Dover N.H. on horse back , some 30 miles . Following spotted trees . He had a Grist mill on DENNETT brook by a pretty waterfall . He was born in 1758 and died in 1810 . His wife BETSEY NUTTER was born in 1762 and died in 1852 . She married BENJAMIN ROLFE later . They are buried in the HODGDON cemetery .

#### Children of Moses

1. POLLY , b. 1782 , d. 1862    m. FRANCIS BLAKE
2. HANNAH , b. 1784 , d. 1859    m. JOHN NUTTER
3. FANNIE , b. 1786 , d. 1807
4. CHARLES , b. 1788 , d. 1867    m. ABBY HAM
5. OLIVER D , b. 1790 , d. 1865    m. EUNICE SEWARD
6. OLIVE , b. 1793 , d. 1878    m. WILLIAM NEWELL
7. MARK , b. 1795 , d. 1843
8. ELIZA , b. 1799 , d. 1873    m. ABIAL ROSS

2. OLIVER DENNETT had his father farm. A farmer . He help organized the Center church . He was born in 1790 and died in 1865. His wife EUNICE SEWARD was born in 1797 and died in 1890 . They are buried in the Pittsfield cemetery . The DENNETT school was by there house.

Children of Oliver

1. MOSES , b. 1817 , d. 1839 m. ELIZABETH FRANK
2. GEORGE , b. 1818 , d. 1901 m. ADELINE DENNETT
3. MARK , b. 1820 , d. 1900 m. HANNAH FOSS
4. ELIZA , b.1822 , d. 1912 m. JONATHAN PICKERING
5. LUCY , b. 1824 , d. 1875 m. HIRAM LEE
6. CHARLES , b. 1826 , d. 1904 m. KATE WATSON
7. MARIA , b. 1828 , d. 1898 m. LAFAYETTE MOORE
8. MIRANDA , b. 1830 m. PHILEMON PARSONS
9. MARY , b. 1832 m. FREEMAN HIGGINS
10. OLIVER , b. 1835 , d. 1835
11. OLIVER A , b. 1837 , d. 1915 m. FANNIE HOPSON  
in 1871 . He had the home farm .
12. LAURA , b. 1839 m. Dr. JAMES EMERSON
13. Dr. JOHN , b.1841 , d. 1915 m. LOUISA TILTON  
He lived in Glouster MASS.
14. ENOS H , b. 1844 , d. 1928 m. ALICE BATTLES  
His ashes were put on Lily lake.

## DENNETT

3. OLIVER A DENNETT had his father farm . A farmer . He built the new DENNETT school . He was born in 1837 and died in 1915 . His wife was FANNIE HOPSON . Buried in the Pittsfield Cem .

## Children of Oliver A

1. IRVING , b. 1872 m. MARY COMING in 1898 .
2. FRANK , b. 1874 , d. 1962 m. ESTY BURNETT . Lived on the FERREIRA place on the GARLAND road .
3. FREEMAN , b. 1876 , d. 1907 m. GERTRUDE TISCHER
4. JOHN A , b. 1878 , d. 1947
5. CARRIE , b. 1878 , d. 1967 m. GEORGE GORDEN
6. RUTH S , b. 1883 , d. 1968
7. ELSIE , b. 1890
8. LEWIS , b. 1893 , d. 1976 m. INEZ SIMMOND
9. LINN M , b. 1885 , d. 1976 m. GRACE WARD He lived on the home farm . It burnt down in 1942 . He moved to Pittsfield later .

## Children of Linn

- a. MARJORIE , b. 1913 m. KENDRICK FRENCH
- b. DOROTHY , b. 1916 m. JOSEPH PSZONOUSKY
- c. RUTH F , b. 1918 m. WALTER HAYWARD
- d. OLIVER F , b. 1919 , d. 1969
- m. ELLEN COLLETTI

## DOCKHAM

1. NATHANIEL DOCKHAM lived on Beauty Hill on lots 93 and 94 2nd division in 1782. Where JACK LICHTY lives now. 1790 town census 3 boys and 3 girls . They are buried in the old Beauty Hill cemetery. He died in 1823. His wife ANNA was born in 1753 and died in 1835.

## Children of Nathaniel

1. JAMES , died in 1828 .
2. NATHANIEL Jr , died in 1806 . His wife was ABIGAIL EDGERLY .

## Children of Nathaniel Jr

- a. JUDITH , m. DAVID HATCH in 1825.
  - b. DAVID , worked for SIMEON LOUGEE.
3. JOHN , had his father farm in 1820 . His wife was PHEBE DOCKHAM .

## Children of John

- a. WARREN , had his father farm in 1837. Later lived in Hampton Falls . His wife was NANCY DOCKHAM .
- b. GOWIN , had 4 oxen and farm in 1839.
- c. DANIEL , baptized in 1815 .
- d. JOSEPH , lived in Newburyport Mass in 1882.
- e. GEORGE , lived on Beauty Hill in 1847.
- f. FANNIE ,
- g. MAHALA ,

## DOW

1. BENJAMIN DOW owned lot 120 1st division by CORAN DAVIS place in 1792 . He sold it to SIMON DOW in 1789 .

2. SIMON DOW lived on lot 119 and 120 1st division in 1789 . He also owned lot 12 JOHN CATE plan in 1815 . He came from Durham N.H. He built a log cabin across from RONNIE DOW place. He is buried in a cemetery on the farm . He was born in 1762 and died in 1839 . His 1st wife ABIGAIL was born in 1765 and died in 1820 . His 2nd wife RUTH was born in 1770 and died in 1829 .

## Children of Simon

1. JEREMIAH , owned lot 12 JOHN CATE plan in 1824.

He served in the war of 1812 .

2. JOHN O , b. 1806 , d. 1895 m. MARY NUTTER  
b. 1813 , d. 1893 . They lived on the YORK farm.

## Children of John

a. GARDNER ,

3. GEN. TIMOTHY , b. 1797 , d. 1861 m. MARY  
HODGDON b. 1795 , d. 1871 . They built the  
RONNIE DOW place. He was in the state Militia.

## Children of Timothy

a. PAMELIA , b. 1818 , d. 1875

m. JACOB LOCKE

b. JOHN C , b. 1826 , d. 1911

c. CHARLES H , b. 1823 , d. 1903

4. BETSEY , b. 1787 , d. 1851 m. WILLIAM WALKER Jr.



## DOW

2. JOHN C DOW son of TIMOTHY lived on the farm with his father in 1856 . He learned the brick making trade. He was born in 1826 and died in 1911 . His wife MARY LANG was born in 1830 and died in 1917. Buried in the DOW cemetery .

## Children of John C

1. FRED ,
2. JOHN C ,
3. GEORGE W , b. 1867 , d. 1935 His wife  
EDITH SHACKFORD b. 1866 , d. 1954 . He lived  
on the home farm . A farmer .

## Children of George

- a. ZELMA , b. 1903 , d. 1928
- b. JOHN H , b. 1902 , d. 1975
- c. MILRED , b. 1897 m. ERNEST  
CROSSETT .
- d. MARY , b. 1896 m. CARROLL  
JENKINS

3. CHARLES H DOW son of TIMOTHY lived at the YORK farm above the N. Barnstead church . He learned the brick making trade. He was b. 1823 , d. 1903. His 1st wife SUSAN DREW b. 1825 d. 1849. His 2nd wife LYDIA SHACKFORD b. 1837 , d. 1923 .

## Children of Charles H

1. MARY , b. 1847 , d. 1847
2. SETH , b. 1856 , d. 1871
3. B FRANK , b. 1858 , d. 1932 He lived  
at HENRY DANIS place .

## DOW

4. JACOB DOW lived in the place where VAUGHAN JENKINS owns in the Parade. He was born in Barnstead in 1797 and died in 1883 . His 1st wife SARAH was born in 1804 and died in 1864 . His 2nd wife SARAH was born in 1795 and died in 1883 . They are buried in the old Parade cemetery .

## Children of Jacob

1. CHARLES , b. 1840 , d. 1862 Civil war soldier , 12 N.H. Reg. died in Falmouth Va.
2. GEORGE , b. 1833 , d. 1833
3. THEOPHILUS , b. 1828 , d. 1913 . His wife EMMA COLE b. 1839 . He had his father farm. A shoe cobbler and farmer .
4. SARAH E , b. 1837 , d. 1883 . m. PELEG PERKINS of Gil. in 1863 . He was killed in the Civil war at Cold Harbor in 1864 .

## Children of Sarah

- a. CLARA ELLA PERKINS m. CLARENCE JENKINS . Mother of VAUGHAN JENKINS.

## DROWN

1. JOHN DROWN lived on lot 110 1st division in 1786 next to the Barrington town line . 1790 town census 2 boys . He sold lot to SOLOMAN DREW in 1793.

## DOWNING

1. RICHARD DOWNING of Newington N.H. was one of the original proprietors of Barnstead in 1727 . He had lot 18 1st division and lot 73 2nd division . He was town selectman in 1732 , 1734 1743 and 1745 .

## Children of Richard

1. RICHARD Jr , his wife was ALICE DOWNING .  
In 1749 he went up and view the first church .  
In 1760 he cut wheelway from Bow pond to Barnstead .  
In 1760 he work on Chichester line dispute .  
In 1763 he help lay out 2nd division lots .  
He was town selectman in 1771 and 1772 . He  
owned lots 17 and 18 1st division in 1771 .  
He lived in Newington N.H.

2. JOHN DOWNING of Newington N.H. was one of the original proprietors of Barnstead in 1727 . He was town moderator in 1745 . Constable in 1749 . He worked on the Barrington line dispute in 1750 . He owned lots 17 1st division and 63 and 66 2nd division .

3. JONATHAN DOWNING of Newington N.H. was one of the original proprietors of Barnstead in 1727 . He owned lot 37 1st division and lot 24 2nd division .

4. JOSHUA DOWNING , one of the original proprietors of Barnstead in 1727 .

5. JOSEPH DOWNING owned lot 70 1st division in 1727 .

## DRAKE

1. WALTER B DRAKE son of SIMON DRAKE of Center Harbor lived in the farm now owed by HARVEY DRAKE . He was born in 1834 and died in 1907 . His wife was SARAH BATCHELOR . He bought the Saw mill , the Grist mill and the Plaining mill in 1886 on the Suncook river in the Parade . The family ran the mills for a long time . They also had a blacksmith shop and a cider mill .

## Children of Walter

1. ARTHUR , b. 1870 , d. 1921 He help run the Saw mill and worked on the farm .

2. EDWIN , b. 1863 , d. 1926 . He lived on the LEAVITT farm . Built new Parade school in 1899 .  
Ran the Saw mill . His wife was GEORGIA EMERSON.

## Children of Edwin

a. GRACE , b. 1896 , d. 1934 m.

WILLIAM FOSS .

b. HOWARD , b. 1895 , d. 1974

c. HARVEY , b. 1902 He lives in his place at the Parade . He worked in

Saw mills . His wife was ANNIE

PRINCE she was b. 1897 , d. 1976 .

## Children of Harvey

1. EVELYN ,

2. HANNAH DRAKE sister of Walter , b. 1832 , d. 1910

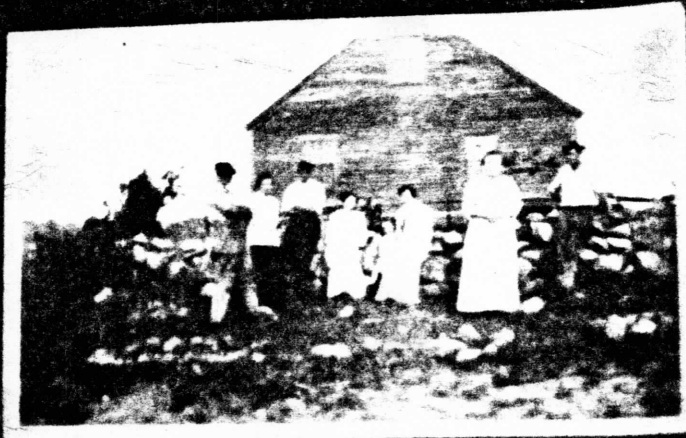

WILLIAM NUTTER place , later HERBERT GRAY



WALTER DRAKE saw mill at Barnstead Parade .  
 left to right  
 BERT PICKERING, ROGERS , FRANK MOORE, WALTER B DRAKE,  
 ED DRAKE, GEORGE HILLSGROVE, ? & ARTHUR DRAKE



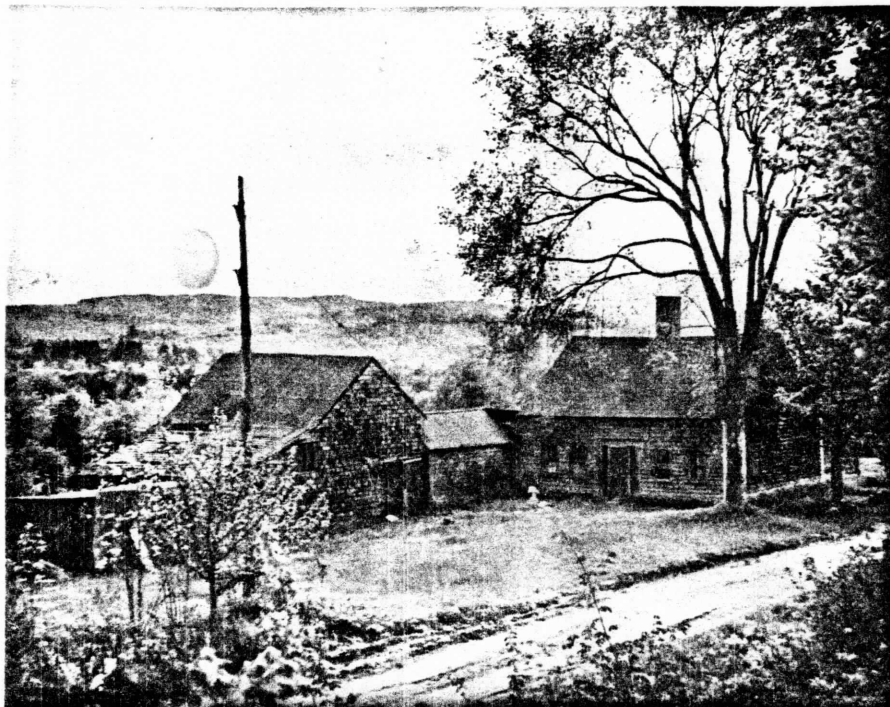

RICHARD CASWELL place  
Mrs GOODRICH place now

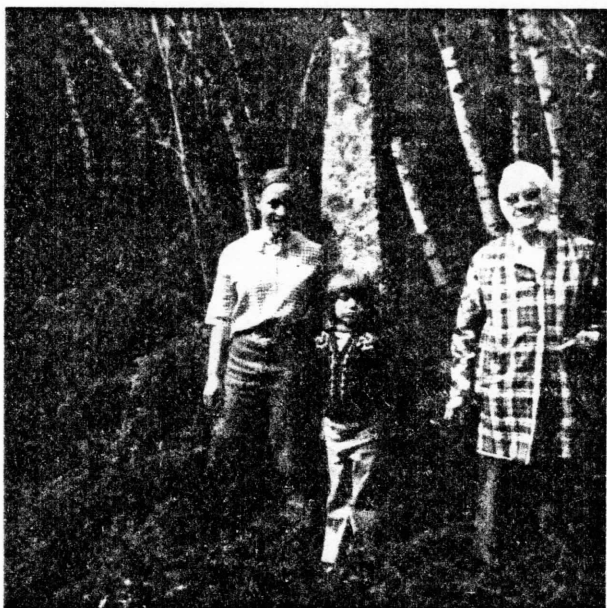

The first church marker in 1973  
MARIE FRENCH , DIANE MERRILL  
and CAROL TIEDE



JEREMIAH JEWETT grave  
old Parade Cem

## DREW

1. JOHN DREW of Durham N.H. bought 1900 acres in Alton and Barnstead from mr. JOHN FISHER in 1802 . Around Halfmoon pond and part of the JOHN CATE plan . 1790 town census 5 boys and 3 girls . He lived at KENT LOCKE place and later in Alton . He is buried in Alton above the PROCTOR farm. He was born in 1740 and died in 1825 . His wife was JANE SCRUTON .

## Children of JOHN

1. LYDIA , b. 1773 m. GEORGE DURGIN
2. EBENEZER , b. 1775 , d. 1800
3. BETSEY , b. 1778 m. LEMEUL HILL
4. ANNA , b. 1779 m. JOSEPH EDGERLY
5. THOMAS , b. 1781 Had lot 8 JOHN CATE plan.
6. MARTHA , b. 1784 m. THOMAS PROCTOR
7. ELIJAH , b. 1787 , d. 1826 Had lots 3 and 4 JOHN CATE plan . Built old BERRY place.
8. SAMUEL , b. 1790
9. SUSAN , b. 1792 m. JAMES LANGLEY
10. JAMES , b. 1795 , d. 1874 m. 1st HANNAH CLARK she b. 1799 , d. 1842 . m. 2nd LUCY she b. 1793 , d. 1859 . He had KENT LOCKE farm . He had Saw mill on the outlet of LOCKE lake in 1825 . He is buried in a cemetery by Halfmoon pond .

## Children of James

a. EBENEZER , b. 1818 He m. Mrs NANCY GLOVER in 1854 .

## DREW

2. JOSEPH DREW son of JOHN DREW lived at the BERRY place that burn . He got lot 3 JOHN CATE plan in 1806 . He was born in 1776 . He married LEAF JONES . He is buried in the cemetery in Alton .

## Children of Joseph

1. ELIZABETH , b. 1805 m. JOSEPH HALL
2. MARTHA , b. 1819 m. HAZEN PICKERING
3. LAVINIA , b. 1827 m. IRA BERRY in 1854 .
4. SELINA , b. 1807
5. LYDIA , b. 1810
6. MARY J , b. 1816
7. SUSAN , 1822

3. SAMUEL DREW owned the DEALING farm on the Province road in 1778 . Where BILL HOLMES lives now . Lot 44 2nd division . He later lived on lot 89 2nd division above the PARKEY farm in 1792 . He sold the farm on the Province road to JOHN BICKFORD in 1788 . 1790 town census 3 boys and 4 girls . The cemetery on the old farm is gone now. Rev. war soldier ANTHONY NUTTER is buried there .

## Children of Samuel

1. SAMUEL Jr. ,
2. ROBERT , his wife is buried on the old farm .

4. SOLOMAN DREW owned lots 110 , 117 and 116 1st division in 1793 over by the PAUL WELCH farm . Next to the Strafford line. His wife was LYDIA DREW . He sold farm to DAVID DREW in 1797 .



## DREW

5. DAVID DREW son of DAVID DREW of Durham N.H. He bought the SOLOMAN DREW farm in 1797 . He was born in 1758 and died in 1842 . His wife MARTHA WALDRON was born in 1760 and died in 1855 . They are buried in a cemetery on the farm .

## Children of David

1. ABRAHAM ,
2. SOLOMAN Jr , had lots 88 and 89 1st division in 1811 . He died in 1820 .
3. JOSEPH , b. 1781 , d. 1857 m. ABIGAIL FOSS
4. JONATHAN , b. 1786 , d. 1815 m. MARY HALL
5. DAVID Jr , b. 1784 , d. 1814 m. DOLLY she b. 1782 , d. 1843 . He had father farm .

## Children of David Jr.

- a. MARTHA ,
- b. LOVEY ,
6. AARON , b. 1793 , d. 1864 m. ELIZABETH GILMAN she b. 1795 , d. 1856 . Had the home farm in 1823 .

## Children of Aaron

- a. AARON Jr ,
- b. ORRIN G ,
- c. ELIZABETH ,
- d. DAVID , b. 1830 , d. 1888 m.  
1st ABBY , b. 1830 , d. 1886 m.  
2nd SARAH HALL , b. 1840 , d. 1923  
He had home farm .

## Children of David

1. MARY , b. 1862 , d. 1876

## DREW

6. Capt. JOHN DREW of Barrington N.H. lived on lot 39 2nd division where Dr, CONRAH lives . He got the land in 1777. Capt . in the Rev war . He served at Seavey Island , at Bunker hill in 1775 , in Canada in 1776 , at Crown Point in 1776 , at Temple Farms under Gen. SULLIVAN and at CHARLESTOWN S. C. in 1777 . After the Rev. war he wandered a lot through New Hampshire and Canada . He owned part of the Saw mill on the south side of the Suncook river at the Parade in 1798 . His barn was surposed to have had a ghost in it . He is buried in back of Dr, CONRAD barn , an old field stone . His 1st wife was TAMSEN DREW , his 2nd wife LOIS TASKER , his 3rd wife was DOROTHY JACKSON . He sold farm to EZEKIEL COLLINS .

## Children of Capt. John

1. JOHN , went to Quebec , put on British ship
2. JOSEPH , m. POLLY EATON
3. SALLY , m. FRANCIS WINKLEY
4. SAMUEL C , b. 1783 m. JUDITH EDGERLY
5. POLLY , b. 1789 m. JOHN DRAKE
6. TAMSEN , b. 1793 m. ABRAHAM ATWATER
7. BETSEY , b. 1795 m. JOHN HILL

## DUDLEY

1. Deacon STEPHEN DUDLEY of Exeter was born in 1724 .  
He moved to Gilmanton N.H. in 1764 . His wife was HANNAH SANBORN.

## Children of Stephen

1. Major NICHOLAS , b. 1746 , d. 1818
2. DANIEL , b. 1755 , d. 1827 . Rev war at  
BUNKER HILL and BENNINGTON VT. Wife was ANNE DUDLEY  
she was b. 1756 , d. 1842 . 1790 town census 2 boys  
and 4 girls . Lived in Alton .
3. STEPHEN , b. 1757 , d. 1824 . Rev war in 1780.  
He lived in Alton .
4. SAMUEL , b. 1751
5. MEHITABLE ,
6. SARAH ,
7. PETER , b. 1766
8. JOHN , b. 1748 , d. 1833 . His wife OLIVE  
KIMBALL , b. 1746 , d. 1841 . He lived in  
Gilmanton with his father . They built a Grist  
Mill in 1762 in Gilmanton .

## Children of John

- a. JOHN ,
- b. ANNE , m. THOMAS SALTER
- c. NATHANIEL , b. 1780
- d. MARY LIGHT , m. W. M. PARSON
- e. HANNAH , b. 1772
- f. SALLY , b. 1774

## DUDLEY

2. Major NICHOLAS DUDLEY son of STEPHEN , lived on the BERRY road by CAP HILLSGROVE place . Rev war soldier at WEST POINT in 1780 . He was born in 1745 and died in 1818 . His wife SARAH KIMBALL was born in 1741 and died in 1821 . He bought a big piece of land next to Capt SALTER and next to the Gil. and Alton towns line . He got the land from JOHN FISHER of London , ENGLAND in 1775 . 1790 town census 3 boys and 1 girl . They are buried in a cemetery on the farm .

## Children of Major Nicholas

1. NICHOLAS , b. 1772 , d. 1828 . His wife MEHITABLE DUDLEY of Alton b. 1773 , d. 1838
2. STEPHEN , b. 1775 , d. 1832
3. SAMUEL , b. 1778 , d. 1779
4. JOHN , b. 1769 , d. 1833 His 1st wife was SARAH YOUNG , she was b. 1773 , d. 1855 . They lived at Dr. SEGIL place . It has indian shutters . Buried in the cemetery with his father .

## Children of John

- a. SALLY , b. 1803 , d. 1883 m. SIMON STRAW .
- b. CHARLES , b. 1807 wife NANCY S b. 1809

## Children of Charles

1. JOSAPHINE , b. 1836
2. EVELINE , b. 1843

- c. WILLIAM , b. 1805 , d. 1889

## DUDLEY

3. WILLIAM DUDLEY son of JOHN lived in Dr SEGIL place .  
He got his father farm in 1831 . He was born in 1805 and  
died in 1889 . His wife HARRIETT DUDLEY , dau of GILMAN  
DUDLEY of Alton N.H. She was born in 1811 and died in 1896 .  
They are buried in the Gilmanton cemetery . He was a farmer  
and a whig .

## Children of William

1. JOHN H , b. 1834 m. MARY HODGDON in 1859 .  
He lived in Concord N.H.

## Children of John H

- a. CHARLES H , b. 1863  
b. HATTIE , b. 1861
2. MARY E , b. 1836 m. JOHN L PIPER in 1858 .  
3. ANN MARIE , b. 1840 m. PERLY PRESCOTT  
4. GEORGE , b. 1844  
5. HARRIETT , b. 1851  
6. WILLIAM , b. 1854  
7. CHARLES VAN BUREN , b. 1838 He lived at  
Dr SEGIL place . Wife was DIANA DUDLEY . He  
also lived in Concord N.H. He was buried in  
Concord . He was in town affairs .

## DUDLEY

4. Capt STEPHEN DUDLEY son of Major DUDLEY , was born in 1773 and died in 1852 . His wife SALLY DUDLEY was born in and died in . They were married in 1797 .

## Children of Capt Stephen

1. ELVINA , b. 1799 m. DAVID B DURGIN
2. SOPHRONIA , b. 1801 , d. 1843 . She m. ABEL DUDLEY of Alton in 1828 .
3. OLIVE , b. 1803 , d. 1813
4. HANNAH , b. 1806 , d. 1885
5. NANCY SALTER , b. 1809
6. SARAH A , b. 1813 , d. 1887
7. OLIVE K , b. 1813 , d. 1832

5. SMITH G DUDLEY son of GILMAN DUDLEY of Alton N.H. He was born in 1813 and died in 1887 . He married MARY PILLSBURY in 1836 . They lived in back of GORDON PRESCOTT on the old road.

## Children of Smith

1. MARY E , b. 1837
2. ALONZO , b. 1838
3. CHARLES , b. 1841
4. THOMAS , b. 1848 , d. 1883

## DURGIN

1. JONATHAN DURGIN lived on lot 69 1st division on the ACKERMAN place below the COLBATH farm . He was born in 1772 and died in 1841 . His wife SUSAN BICKFORD was born in 1772 and died in 1855 . They are buried in JOHN TASKER cemetery . He sold 30 acre of land to son John in 1827 . Son George got the farm in 1837 .

## Children of Jonathan

1. NANCY , b. 1808 , d. 1896 m. JONATHAN WELCH
2. ELIZA , b. 1809 , d. 1895 m. GILBERT TASKER
3. JOHN , got part father farm in 1827 .
4. SOLOMAN ,
5. NATHANIEL , m. MARY TRICKEY in 1839 .
6. SAMUEL , b. 1797 , d. 1867 . m. MARY DURGIN  
she was b. d. 1829 . He lived lot 57 2nd  
division . He came from Newmarket N.H.
7. GEORGE , b. 1812 , d. 1876 His wife PHEBE  
b. 1813 , d. 1894 . He lived on his father farm .  
Buried in Pittsfield cemetery .

## Children of George

- a. PHEBE , b. 1843
- b. HELEN , b. 1843 , d. 1920

2. NATHAN DURGIN lived on lot 50 1st division in 1790 . ESTHER BICKFORD his wife b. 1767 , d. 1866 .

3. JOHN DURGIN , his wife SARAH was b. 1769 , d. 1847 at LEMUEL BUNKER . There child died in 1807 .

4. GIDEON DURGIN owned 1 half of lot 70 1st division in 1805.



## EASTMAN

1. WILLIAM EASTMAN had lots 94 and 93 2nd division in 1763 .
2. NEHEMIAH EASTMAN had lot 93 2nd division in 1772 .
3. SAMUEL EASTMAN served in the Rev war . His grave is with out any stone or marker . Probably buried in the old Beauty Hill cemetery . He sold 1 half of lot 93 2nd division to EZEKIEL EASTMAN in 1797 .
4. EZEKIEL EASTMAN had lot 93 and 94 2nd division in 1797 .  
He died in 1827 . His wife died in 1827 age 91 . 1790 town census 1 boy and 3 girls . Buried in the old Beauty Hill cemetery . He did business with SIMEON LOUGEE in 1814 and 1815 . 6 quarts of vinager \$. 30 Making a coat and trouser for \$1.17 .
5. WILLIAM B EASTMAN born in 1796 His wife LAURA EASTMAN born in 1803 .

## Children of William B

1. LAURA A , b. 1826
2. ALBERT , b. 1839
3. EDWIN , b. 1839



## EATON

1. SAMUEL EATON lived on lot 60 2nd division in early 1800 . Above SAMUEL PICKERING place . He was born in 1777 and died in 1848 . His 1st wife SARAH died in 1818 . His 2nd wife was BETSEY EATON . They are buried in a cemetery on the farm.

## Children of Samuel

1. BENJAMIN had lot 60 2nd division in 1839 . He was born in 1815 and died in 1854 . His wife ABIGAIL AYERS was born in 1810 .

## Children of Benjamin

- a. LOUISA , b. 1841
- b. SAMUEL , b. 1846
- c. WILLIAM , b. 1849
2. OBADIAH , b. 1801 , d. 1834 He had lot 60 2nd division in 1829 . He is buried in the THOMAS BUNKER cemetery .
2. DOROTHY , b. 1770 , d. 1796 sister of SAMUEL EATON .
3. DAVID F EATON lived by the outlet of Suncook pond in 1832 . He was born in 1806 and died in 1855 . His wife ELEANOR was born in 1805 and died in 1837 . He had part of a Saw mill and a carriage shop . They are buried in a cemetery on the farm .
4. PETER EATON lived there also . He was born in 1800 and died in 1862 . His wife was ELIZABETH EATON . Buried in Gilmanton .

## Children of Peter

1. JAMES A , b. 1830 , d. 1839

## EATON

5. DARIUS EATON lived on the farm by Tannery brook . Where LIONEL DROLET built his house . He got the land and Tannery from his father AARON EATON of South Hampton in 1833 . DARIUS was a Tanner and Currier . He also owned the farm by NOAH ROBINSON , he sold it to RICHARD PARSHLEY . His wife was SARAH TAYLOR . He later moved to Pittsfield N.H. They are buried in the old Pittsfield cemetery .

## Children of Darius

1. CAROLINE , b. 1839 , d. 1855
2. NANCY , b. 1839 , d. 1854
3. EMILY , b. 1835
4. ISABELLA , b. 1840
5. JARIUS , b. 1844

## EDGERLY

1. THOMAS EDGERLY of Brentwood N.H. He had lots 87 and 112 2nd division in 1767 . He lived on a farm in the north corner of Barnstead next to Alton in 1780 . Later known as the MORRELL place . He was town selectman in 1774 . Constable in 1775 and 1776 . 1790 town census 2 boys and 1 girl . He was born in 1729 and died in 1814 . His wife DATHARUAH was born in 1730 and died in 1808 .

## Children of Thomas

1. THOMAS , died age 10
2. BETSEY , b. 1756
3. JOHN , b. 1758
4. PETER , b. 1763
5. JAMES , b. 1761
6. SAMUEL , b. 1767 , d. 1839 . His 1st wife DOROTHY GILMAN was b. 1772 , d. 1798 . His 2nd wife BETSEY GILMAN was b. 1760 , d. 1847 . He ran a store in South Barnstead in 1826 . He owned lot 109 2nd division in 1792 .

## Children of Samuel

- a. ISAAC , b. 1797 , d. 1865 . He
- m. MEHITABLE SWAIN b. 1799 , d. 1880 .

## Children of Isaac

1. RUFUS , b. 1831 , d. 1832
2. SARAH , b. 1833

## EDGERLY

2. THOMAS EDGERLY Jr son of SAMUEL was born in 1793 and died in 1864 . He married ABIGAIL SHAW in 1818, she was born in 1800 and died in 1863 .

## Children of Thomas

1. SARAH , b. 1820
2. SAMUEL H , b. 1823 , d. 1895
3. AMY , b. 1840 , d. 1929

3. SAMUEL G EDGERLY son of SAMUEL was born in 1796 and died in 1878 . His 1st wife HANNAH CHAMBERLAIN was born in 1799 and died in 1825 . His 2nd wife SARAH CHESLEY was born in 1800 and died in 1887 . She was the daughter of TRUEWORTHY CHESLEY of Gilmanton .

## Children of Samuel G

1. HARRIETT , b. 1821
2. SAMUEL N , b. 1822

4. BENJAMIN EDGERLY of Brentwood N.H. He was in the French and Indian war in 1757 to 1759 . He lived in the MORRELL farm in 1780 . He was born in 1737 and died in 1817. He married MARY HOYT in 1761 . She was born in 1739 and died in 1816 .

## Children of Benjamin

1. JUDITH ,
2. JOSEPH , died young
3. BENJAMIN Jr , b. 1764
4. MARY , b. 1771
5. SARAH , b. 1777
6. ELIZABETH , b. 1781

## EDGERLY

5. JOSEPH EDGERLY son of BENJAMIN was born in 1774 and died in 1849 . His 1st wife was ANNA DREW , she was born in 1779 . His 2nd wife was NANCY EDGERLY . He owned the place beyond the NASH place on the left . Capt JONATHAN PICKERING farm . He owned land on lot 113 2nd division by the narrow bridge . He sold it to MATHIAS NUTTER in 1813 .

6. SAMUEL J EDGERLY son of SAMUEL EDGERLY of Northwood . He was born in 1793 and died in 1851 . His wife ELIZABETH BICKFORD was born in 1802 and died in 1881 . She was the daughter of MOSES BICKFORD . They moved to Manchester N.H. in 1845 .

## Children of Samuel

1. ARIANNAH , b. 1824 , d. 1854
2. ANDREW J , b. 1828
3. EUPHEMIA , b. 1831 , d. 1852
4. HANNAH , b. 1836
5. JOSEPH G , b. 1838
6. ARIMINTA , b. 1841 , d. 1922
7. CLARENCE , b. 1844
8. JACOB F , b. 1845 , d. 1846
9. MARTIN VAN BUREN , b. 1833 He married  
ALVINA BARNEY in 1854 . He ran a life insurance  
business .

## EDGERLY

7. SILAS EDGERLY of Madbury N.H. He was born in 1777 . He married MARY WINKLEY in 1797 . He lived on lot 4 1st division in 1809 down by the boy scout camp . He was surveyor of high ways in 1802 and 1804 . He was a cordwinder . He moved to Chateaugay N.Y.

## Children of Silas

1. DAVID ,
2. LOEL , b. 1811
3. SAMUEL , b. 1813
4. LAURA ,
5. MARY ,

8. PAUL EDGERLY of Madbury N.H. lived on the PEVERE place on SHACKFORD corner road in 1792 . Lot 102 2nd division . He was born in 1759 and died in 1841 . His wife ELIZABETH EMERSON was born in 1765 and died in 1852. They are buried in a cemetery on the farm .

## Children of Paul

1. MARGARET , died in 1824 .
  2. NICHOLAS , b. 1793 , d. 1855 His wife ELEANOR TWOMBLY was b. 1807 , d. 1877 .
- He lived on his father farm .

## Children of Nicholas

1. JOHN , b. 1828 , d. 1865
2. SOLOMAN , b. 1829 , d. 1851
3. CHARLES , b. 1841 , d. 1910
4. LAVINIA , b. 1844
5. HANNAH , b. 1844
6. LYDIA , b. 1848



## EDGERLY

9. EZEKIEL EDGERLY lived on lots 90 and 91 2nd division in 1790. Next to the Gilmanton town line . Son of DAVID EDGERLY of Gilmanton N.H. The farm is where RICHEY now lives . He was born in 1764 and died in 1836 . His wife MOLLY EASTMAN was born in 1771 and died in 1864 . 1790 census 2 girls .

## Children of Ezekiel

1. ANNE ,
2. DAVID , owned 1 third of JONATHAN YOUNG farm.
3. DOROTHY ,
4. TRUE , b. 1807 , d. 1889 He lived in a place just east of his father farm .
5. ISAAC , b. 1793 , d. 1869 His wife SUSAN DUDLEY was b. 1799 , d. 1881 . He lived in the MAXWELL place .

## Children of Isaac

- a. ENOS G , b. 1819 , d. 1881 His wife CYNTHIA was b. 1822 , d. 1902 .

## Children of Enos

1. GEORGE F ,
6. EZEKIEL Jr , b. 1795 , d. 1875 His wife DEBORAH CHESLEY was b. 1798 , d. 1890 . He was a Tanner by trade .

## Children of Ezekiel Jr

- a. JERUSHA , b. 1828 , d. 1851
- b. MARYETTE , b. 1830 , d. 1860
- c. RUTH , b. 1836
- d. SARAH , b. 1841 , d. 1870
7. REUBEN , b. 1803 , d. 1867

## EDGERLY

10. REUBEN EDGERLY son of EZEKIEL had his father farm in 1832 , building and cider mill . He was born in 1803 and died in 1867 . His wife was SABRINA Mc DANIEL . He sold the farm to JOHN S THING in 1870 .

## Children of Reuben

1. LAURA F , b. 1830
2. CYNTHIA , b. 1835 , d. 1900
3. HORACE , b. 1832 He was wounded at Chansellors-ville in the Civil war . He married JULIA ANN LOUGEE in 1871 . Lived in Gilmanton N.H.

11. JOHN EDGERLY of Northwood was born in 1802 and died in 1873 . His 1st wife SARAH BICKFORD was born in 1804 and died in 1844 . His 2nd wife ABIAL CRAM was born in 1799 and died in 1875 .

## Children of John

1. LEWIS , b. 1829
2. SAMUEL J , b. 1830
3. JOHN G , b. 1832 , d. 1900
4. SARAH , b. 1836
5. BETSEY , b. 1838 , d. 1839
6. WILLIAM H , b. 1840 , d. 1851

## ELLIOTT

1. JOHN ELLIOTT lived on lot 69 1st division in 1770 . Up where the VAIL place is . In 1778 he gathered corn for the Rev war soldiers . He was constable in 1780 . He carried a bushel of corn from Durham N.H. to Barnstead on his back . He signed the Association test in 1776 . 1790 town census 6 boys and 3 girls . He died in 1843 . His wife died in 1819.

## Children of John

1. LOIS , b. 1770 , d. 1849 m. JOSIAH DAVIS
2. MOSES , had 5 acres in lot 69 1st division .
3. POLLY , b. 1785 , d. 1866 m. JETHRO NUTTER
4. FRANCIS , b. 1778 , d. 1855 His wife MARIAN was b. 1783 , d. 1852 . He had his father farm . Buried on the home farm .

## Children of Francis

- a. NANCY , died in 1834
- b. AMY , b. 1807 , d. 1874
- c. ELI , b. 1814 , d. 1883 He married MARY HAM she b. 1825 , d. 1884 . They lived at MARIE FRENCH place .

## Children of Eli

1. ANGELINE , b. 1846
2. MARY , b. 1846
3. JOSEPHINE , b. 1849
- d. WILLIAM , b. 1807 , d. 1859 1st wife MARY , b. 1806 , d. 1843 2nd wife ROZENA , b. 1813 , d. 1899 . He had father farm.

## ELKINS

1. SAMUEL ELKINS he owned place up by PRESCOTT in 1794 . He sold it to EPHRAIM TEBBETT . 1790 town census 1 boy and 1 girl.
2. Dr JOHN ELKINS had lot of land near SHACKFORD corner in 1844. Died in 1848 and buried in Andover Mass.
3. JEREMIAH ELKINS lived in the GOODWIN place in the Center in 1837 . A lawyer . Came to Barnstead in 1836 and died in 1845 . His wife was SARAH EMERSON . He ran the post office in the Center .

## Children of Jeremiah

1. MARY ANN ,

## EWERS

1. Capt RUFUS EWERS lived in lot 68 2nd division in 1785 . He got the land from his father NATHANIEL EWERS of Newmarket N.H. He served in the Rev war at Portsmouth N.H. and Winter Hill . In 1796 he was on the body to erect a meeting house . He owned the LOUGEE pond mill rights in 1789 . He owned 50 acres in lot 91 2nd division . 1790 town census 2 boys and 4 girls . He was born in 1760 and now lives in Gilmanton N.H. in 1832 .

## Children of Rufus

1. DRUSILLA ,

## EMERSON

1. SOLOMAN EMERSON of Dover and Madbury N.H. He was born in 1709 and died in 1800. He married 1st ELIZABETH SMITH and 2nd MARY MEADER. A selectman of Dover. He owned a Saw and Grist mill on the north river . He owned lots 17 and 18 1st division . He help cut a wheel way from Bow pond to Barnstead in 1760.

## Children of Soloman

1. MICHAEL , b. 1736
2. JOSEPH , b. 1739
3. SOLOMAN , lived in Madbury N.H.
4. SAMUEL , b. 1741
5. JOHN , b. 1743
6. Capt JONATHAN , b. 1750 , d. 1825
7. MOSES ,
8. BENJAMIN , b. 1750 , d. 1822 He lived on lot 17 1st division on TOWLE hill . He serve in Rev. war at Bennington Vt. Married NANCY DAME , she died in 1840. Buried on the home farm . 1790 town census 1 boy and 1 girl . He sign the Association test.

## Children of Benjamin

- a. ELIPHALET ,
- b. ELIZABETH ,
- c. TIMOTHY ,
- d. MOSES ,
- e. JOSEPH , his wife was SUSANNAH .  
He lived on the JONES place in 1802.
- f. SOLOMAN ,
- g. ELIJAH ,
9. HANNAH , m. EPHRAIM KIMBALL of Dover N.H.

## EMERSON

2. Capt JONATHAN EMERSON son of SOLOMAN lived at the TUDOR place in 1774 . Lots 34 and 35 1st division . He served in the Rev war under Col BADGER Reg in 1776 . 1790 town census 3 boys and 4 girls . He was born in 1750 and died in 1825 . His wife SARAH ROLLINS was born in 1742 and died in 1810 . They are buried in a cemetery on the farm . Sign the Association test . Town select man in 1779 , 1780 and 1784 .

## Children of Jonathan

1. DEBORAH , m. JOHN WILLEY moved to Vermont .
2. THOMAS , b. 1774 , d. 1811 A blacksmith . Had lot 24 1st division in 1803 .
3. SARAH , m. CHANDLEY PEAVEY
4. SOLOMAN , b. 1781 , d. 1868 remain on farm.
5. ANN ,
6. JONATHAN Jr , m. SARAH YOUNG in 1816.
7. PAUL ,
8. MOSES PRENTISS , b. 1793 , d. 1875
9. SARAH , m. SILAR FELKER , moved to Maine.

3. ELIPHALET EMERSON son of BENJAMIN lived at the old CHANDLER place on LOCKE road . He got lot 73 2nd division in 1817 . They are buried in a cemetery on the farm . His wife PRUDENCE was born in 1791 and died in 1844 . He sold the farm to BENJAMIN HOIT in 1843 .



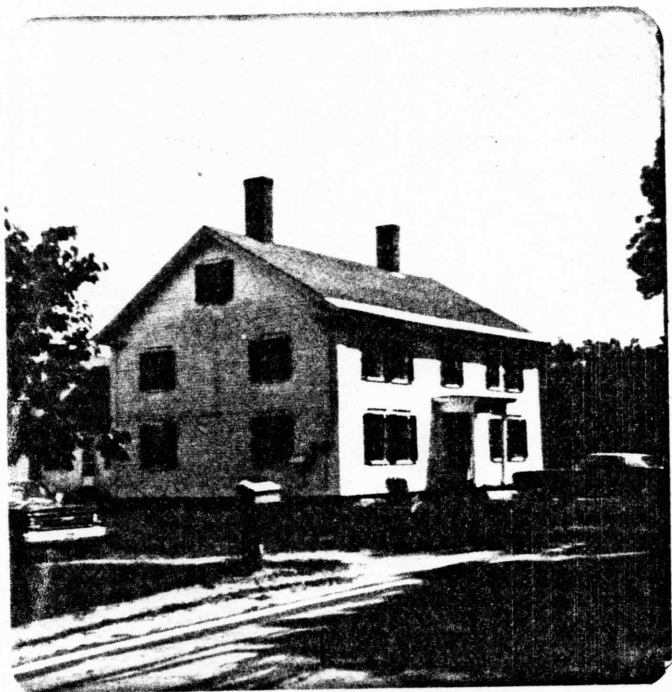

Capt JONATHAN EMERSON place  
ANDIE TUDOR place now



ANCEL EMERSON place  
by Suncook pond

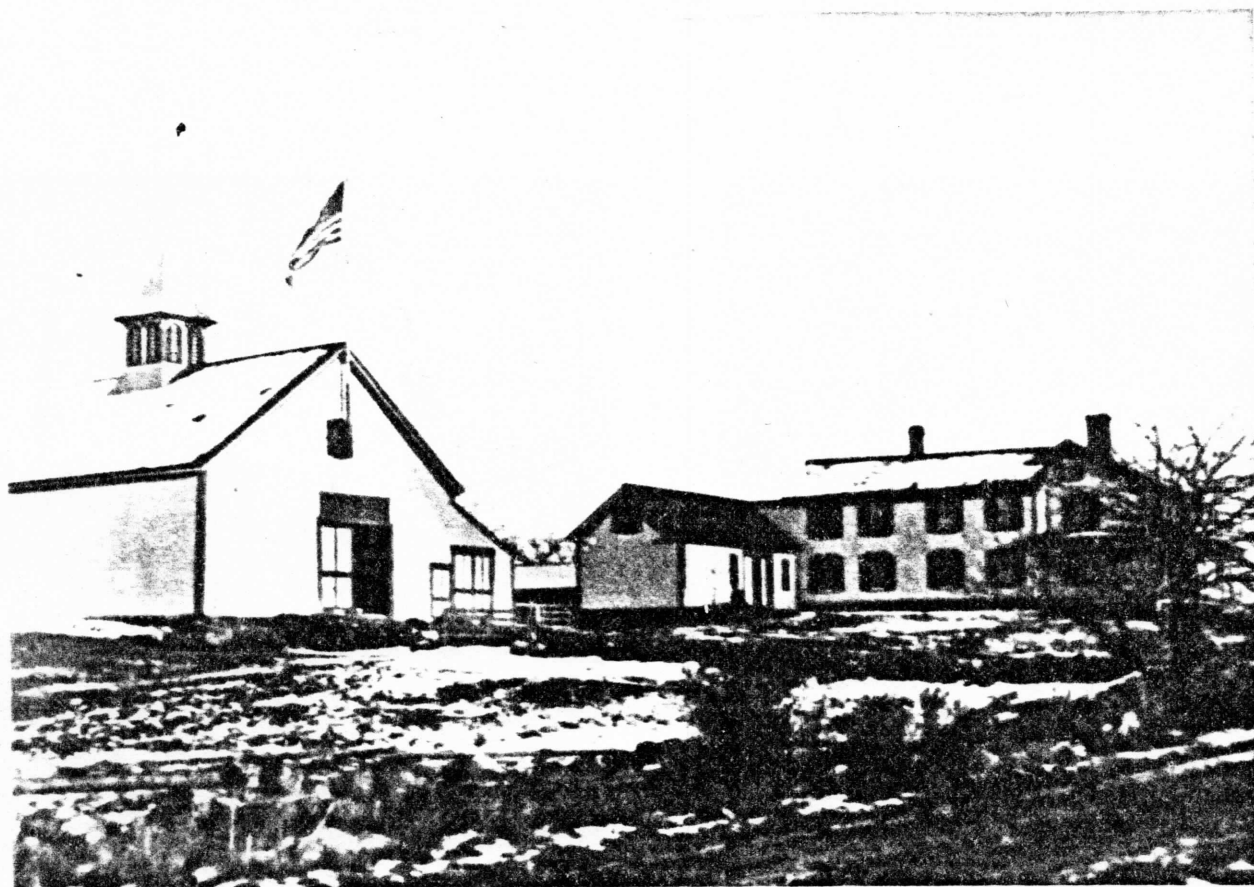

WILLIAM NEWELL place , later HERNDON place



HARRIET P. DAME.

HARRIET P DAME

Civil war , nurse



Gen TIMOTHY DOW farm

RONNIE DOW place now

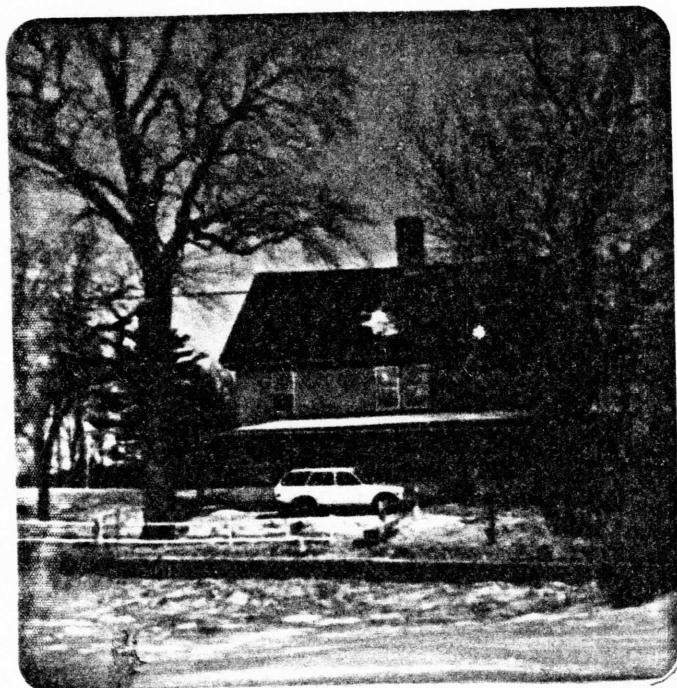

JONATHAN CLARK place

PETER YELLE now



ELIJAH EMERSON place

JOHN H COLLINS place

DOT LAVINS now

## EMERSON

4. MOSES EMERSON son of SOLOMAN EMERSON lived at DOT LAVINS place in 1789. Lot 100 2nd division. He served in the Rev war in 1777. He married SARAH DREW in 1781. He sold the farm to his son ELIJAH in 1806. They are probable buried on the farm.

## Children of Moses

1. SOLOMAN , b. 1817 , d. 1841 m. ELIZABETH DEMERIT
  2. ABIGAIL ,
  3. MOSES , b. 1805 His wife POLLY b. 1803 , d. 1871
- He lived in MINER place at the Parade.

## Children of Moses

- a. CHARLES , b. 1836
4. MARY , m. PAUL MONTGOMERY
5. TIMOTHY , b. 1791 m. SARAH HORNER
6. ELIJAH , b. 1783 , d. 1866 His wife was NABBY JONES b. 1781 , d. 1864 . He lived at DOT LAVINS in 1806. Buried in a cemetery on the farm.

## Children of Elijah

- a. TIMOTHY , b. 1826 , d. 1905
  - b. SOLOMAN , b. 1813 , d. 1881
  - c. MOSES , b. 1804
  - d. POLLY , b. 1806
  - e. JOHN , b. 1812
  - f. SUSAN , b. 1819
  - g. SALLY , b. 1821 , d. 1841
  - h. GEORGE , b. 1816 , d. 1885
- He lived at the MACKENSIE place in the Center .

## EMERSON

5. SOLOMAN EMERSON son of JONATHAN EMERSON lived at the TUDOR place in South Barnstead . He was born in 1781 and died in 1868. His wife DEBORAH YOUNG was born in 1785 and died in 1843 . They are buried in a cemetery on the farm .

## Children of Soloman

1. ABIGAIL , b. 1812 , d. 1837
2. THOMAS , b. 1815 , d. 1855 A shoemaker. His wife was JULIA ANN was b. 1822
3. SOLOMAN Jr , b. 1817 , d. 1841 m. MARY KENISON
4. DEBORAH , b. 1818 , d. 1841 m. JOEL CLARK
5. SARAH , m. JEREMIAH ELKINS
6. PAUL , b. 1821 , d. 1842
7. Dr GEORGE , b. 1822 , d. 1902 m. HANNAH CLARK she b. 1814 , d. 1896 A dentist in the South .
8. NANCY , b. 1826 , d. 1865 m. HENRY WARD
9. Dr JAMES , b. 1827 , d. 1890 m. LAURA DENNETT  
Practice in the Center from 1858 to 1862 .
10. ANDREW J , b. 1830 , d. 1896 m. LAURA HOYT
11. JEFFERSON , b. 1822 , d. 1898 . m. VIENNA CILLEY she b. 1827 , d. 1892 . They lived at JOSIE EMERSON place on Bow Lake road .

## Children of Jefferson

- a. HENRY , b. 1864 , d. 1882
- b. GEORGE , b. 1854 , d. 1890
- c. ADA , b. 1861 , d. 1917
- d. ELMER , b. 1870 , d. 1948
- m. JOSIE CLARK in 1909 .

## EMERSON

6. MOSES P EMERSON son of Capt JONATHAN EMERSON lived on lots 107 and 108 2nd division in 1829 . Up where LANK lives by Suncook pond . He was born in 1793 and died in 1875 . His wife SALLY CASWELL was born in 1795 and died in 1876 . They are buried in a cemetery on the farm .

## Children of Moses P

1. SIMON , b. 1820 , d. 1910
2. SAMUEL H , b. 1823 , d. 1893 His wife OLIVE KENISTON . Had farm lot 93 2nd division in 1849 .

## Children of Samuel

- a. EVERETT , b. 1857 , d. 1881
3. MARY J , b. 1826 m. ICHABOD PHILLPOT
4. MENERVA J , b. 1839 , d. 1860
5. SYLVANIA , m. RICHARD PHILLPOT
6. MARY A , b. 1830 m. ABNER GOODALE in 1855 .

## Children of Mary

- a. LIZZIE , b. 1858 , d. 1861
7. CHARLES , b. 1833 , d. 1899
8. JOHN O , b. 1835 m. 1st SARAH LANGLEY  
m. 2nd CLARA WENTWORTH
9. JEREMIAH , b. 1838 m. ELECTA HILL Civil war
10. ALFRANZO , b. 1844
11. ALBERT , b. 1849
12. GEORGE H , b. 1841 m. MARY PICKERING  
Civil war . Had father farm .



## EMERSON

7. SIMEON EMERSON son of MOSES P EMERSON lived on the Province road where Major JOHN NUTTER lived on lot 52 2nd division . He later bought the PROCTOR farm on the BERRY road in 1878 . He was born in 1820 and died in 1910 . His wife MAHALA ADAMS was born in 1827 and died in 1901 .

## Children of Simeon

1. OSCAR , a minister .
2. CLARENCE , lived in Concord N.H.
3. SIMEON Jr , b. 1858 , d. 1944 . His wife ELDORA LOUGEE was b. 1855 , d. 1936 . He lived on his father farm .

## Children of Simeon Jr

- a. ARTHUR , b. 1886 m. ESSIE CLOUGH  
He lived in Alton N.H.
- b. CARLETON , b. 1882 , d. 1942 He  
m. LULA WILKIN in 1904 . She was b.  
1885 and d. 1944 . They lived on the  
LOCKE place up on the BERRY road .

## Children of Carleton

1. ALBERT , b. 1904 m.  
MADELINE JENKINS
2. EVELYN ,
- c. JOHN O , b. 1884 , d. 1971 m.  
MINNIE WILL in 1910 . She was b. 1883  
d. 1963 . They lived on SIMEON Jr farm .

## Children of John

1. RUTH , m. RALPH EMERSON



## EMERSON

8. CHARLES EMERSON son of MOSES P EMERSON lived on the farm by the narrows bridge . He was born in 1834 and died in 1899. He married EMILY HALL in 1858 . She was born in 1838 and died in 1935 .

## Children of Charles

1. ANCEL , b. 1869 , d. 1953 m. ALICE PAGE  
She was b. 1868 , d. 1930 . He lived on his father farm . A blacksmith .

## Children of Ancel

a. EILLEN ,  
b. ARLENE ,  
c. FRANCIS ,

2. LLEWELLYN , b. 1867 , d. 1912 m. 1st  
GRACE JENKINS , b. 1870 , d. 1892 m. 2nd  
MARY JENKINS .

## Children of Llewellyn

a. RAY , b. 1895 , d. 1965  
m. HARRIETT BARRETT

3. ADA E ,  
4. LAURA ,  
5. CORA ,

9. GEORGE EMERSON son of MOSES P EMERSON lived on the home farm.  
Born in 1841 . Married MARY PICKERING . Civil war soldier .

## Children of George

1. BERTHA , b. 1882 , d. 1954 m. WAYLAND LOCKE  
2. HARRY , b. 1879 m. NELLIE BREWSTER in 1923.

## EMERSON

10. TIMOTHY EMERSON son of ELIJAH EMERSON lived at PETE SYLVAINS place in 1856 . A blacksmith . He was born in 1826 and died in 1905 . His wife SARAH FOSTER was born in 1825 and died in 1896 . Buried Center Cem .

## Children of Timothy

1. MARTHA , b. 1849 , d. 1943
2. ABBIE , b. 1850 , d. 1922 m. JOHN C EATON

## Children of Abbie

- a. FRANK , b. 1872 , d. 1946
3. CHARLES , b. 1859 , d. 1925 m. ADELA , b. 1860  
d. 1934
4. FRANK , b. 1852 , d. 1921 m. ELECTRA NUTTER

Lived on home farm and across from the SULLIVAN place.

## Children of Frank

- a. LAURA , b. 1883 , d. 1899
- b. CLARENCE , b. 1879 , d. 1933 His wife  
INEZ BROCK , b. 1882 , d. 1972
- c. ALBERT , b. 1874 , d. 1952 His wife  
GEORGIA BROWN , He lived at the MOUNTAIN  
place in the Center . A blacksmith .

## Children of Albert

1. HAROLD , b. 1906
2. EARL , b. 1902 , d. 1934
3. RALPH , b. 1910
4. WOODROW , b. 1912
5. LOUISE , b. 1903

## EVANS

1. LEMUEL EVANS of Strafford lived on the FRED EVANS farm on lot 19 1st division in 1856 . He was in war of 1812 . He was born in 1794 and died in 1885 . His wife ELIZA WILLEY was born in 1815 and died in 1894 . They are buried in the South Barnstead cemetery .

## Children of Lemuel

1. DAVID , b. 1828 , d. 1875 His wife CATHERINE HILL , b. 1832 , d. 1908 He had the home farm .

## Children of David

- a. FANNIE , b. 1862 , d. 1920
- b. CARRIE , b. 1860 , d. 1948
- c. GEORGE , b. 1862 , d. 1934
- d. FRED , b. 1866 , d. 1955 He had the home farm .

2. JOHN , he had some land by Crooked run .

3. JACOB , b. 1821 , d. 1903 His wife MARY PINKHAM , b. 1821 , d. 1911 . He lived on the FRED GOODRICH place , lot 3 1st division .

2. JOSEPH EVANS had Grist mill and lot 89 1st division in 1818 . Behind FRED PITMAN camp . His wife was SUSANNA EVANS . Buried in the PITMAN Cem .
3. ISAIAH EVANS had a farm on lots 90 and 91 1st division in 1848 , next to the Strafford town line . Buried PITMAN Cem .
4. OLIVER EVANS lived in the CANFIELD place in the Parade in 1856 . He was born in 1833 and died in 1898 . His wife SARAH BABB was born in 1833 and died in 1909 . 1 son WILLIAM EVANS .

## FISHER

1. Mr JOHN FISHER of Salem and London England owned much land in Barnstead that he bought at auctions. People lost there land because they couldnt pay there taxes . In 1770 he swapped 2000 acres of land in the 1st and 2nd division for land on the north side of Barnstead next to Alton . It was later called the JOHN CATE plan in 1797 . He sold 1000 acres to JOHN DREW in 1790 around Halfmoon pond . He sold land to NICHOLAS DUDLEY , RICHARD SALTER and EPHRAIM TEBBETTS in 1790 . He sold land to SAMPSON LOCKE , JAMES HORN , THOMAS TUTTLE , JOSEPH SCRUTON and PAUL BROCK in the early 1800 .

## FRENCH

1. LUCIAN FRENCH owned lot 96 2nd division in 1840 , the RILEY place on Beauty hill . His wife JULIE P FRENCH died in 1836 . He did business with SIMEON LOUGEE in 1836 . 2 bushels of turnips for \$.67 . 5 bushels of potatoes for \$1.50

## FOSS

1. JONATHAN FOSS son of JOHN FOSS of Strafford N.H. He lived on lot 79 2nd division in 1817 . Where the MULCAHY live. He got the PAUL GOLDEN place in 1839 . He was born in 1792 and died in 1876 . His 1st wife was MARGARET BEAN . His 2nd wife ALICE HAM was born in 1791 and died in 1863 .

## Children of Jonathan

1. ELI H , b. 1819 , d. 1908
2. JONATHAN Jr ,
3. JAMES L , b. 1823 , d. 1899 . His 1st wife HANNAH , b. 1826 , d. 1844 . His 2nd wife ELIZA b. 1828 , d. 1916 . They lived across from the MYERS place on SHACKFORD corner road .

## Children of James

- a. MARY , b. 1855 , d. 1940
- b. JAMES R C ,
- c. CHARLES A , b. 1853 , d. 1921
4. MARY ANN , m. JEREMIAH HACKETT
5. NANCY , b. 1814 , d. 1890 m. NATHANIEL AIKEN
6. MARGARET , m. SAMUEL G SHACKFORD
7. DOROTHY , m. LEVI C SCRUTON

## Children of Levi

- a. GEORGIA , b. 1853 , d. 1915
- b. WALTER , b. 1856 , d. 1933

## FOSS

2. ELI H FOSS son of JONATHAN FOSS lived in the PAUL GOLDEN place in 1844 . He had the blacksmith shop across the road . He was born in 1819 and died in 1908 . His wife MARY ANN FURBER was born in 1818 and died in 1888 . In 1852 he went to the gold fields in CALIF . He was in the Civil war .

## Children of Eli

1. MARY ANN , m. JOHN F CHESLEY
2. NELLIE , m. REUBEN YORK
3. ESTIE , m. EMERY TUTTLE , lived at PAUL GOLDEN place in the Center .
4. OSCAR , b. 1845 , d. 1913 His wife SARAH YOUNG was b. 1852 , d. 1923 . He lived in the STOCK place in the Center . He bought the SEWARD Saw mill in 1866 . In 1895 he had 5 mills in town. He owned the store in 1892 . He help get the rail road and telephone into Barnstead . He also ran the shoe shop . He was a blacksmith . His wife SARAH donated the town library in 1917 . They also left a trust fund for the cemetery .

## Children of Oscar

- a. INEZ , b. 1872 , d. 1880

3. RALPH FOSS owned lot 63 1st division in 1815 .



## FOSS

4. SAMUEL FOSS lived over in North Barnstead by the church. He died when he was young and his wife MARY and son ALBION had to run the farm . His wife MARY NUTTER was born in 1810 and died in 1883 .

## Children of Samuel

1. ALBION , b. 1861 , d. 1941 His wife was JOSEPHINE CLOUGH . A farmer . Ran the post office and telephone . He had his father farm .

## Children of Albion

a. ETHEL , b. 1888 , d. 1969  
b. GEORGE , b. 1891 , d. 1973  
Had his father farm . Worked for the telephone company .  
Town selectman .  
c. JENNIE , b. 1885 , d. 1958  
m. ASA CURTIS

## Children of Asa

1. ALBION J ,  
2. MAURICE ,  
3. HATTIE ,  
4. CATHERINE ,

5. SOLOMAN FOSS had lots 85 and 86 1st division in 1840 . He bought the JAMES C DAME place in 1845 . He was born in 1811 and died in 1896 . His wife SALLY MILES was born in 1806 and died in 1871 .

## FOSTER

1. CHARLES G FOSTER lived on lot 47 1st division in 1829 .  
Out behind the HANNAH NUTTER place . He was born in 1798  
and died in 1846 . His wife ABIGAIL NUTTER was born in 1790  
and died in 1868 . They are buried in back of TIEDE farm .

## Children of Charles G

1. MARTHA A , b. 1818 , d. 1839
2. SARAH , b. 1825 , d. 1896 m. TIMOTHY EMERSON
3. CHARLES W , b. 1830 , d. 1907 His wife OLIVE  
GREENLEAF , b. 1831 ,d. 1895 . He had his father  
farm .

## Children of Charles W

- a. CHARLES E , b. 1863 , d. 1897  
m. DEBORAH PEAVEY

## FOYE

1. JOSEPH FOYE lived on lot 24 1st division in 1799 . He moved  
from there to the HARTSHORN road across from BEN YOUNG place .  
The place is gone now . He was wounded in the war of 1812 , in  
the battle of Niagara in 1813 . He was born in 1767 and died in  
1837 . His wife OLIVE was born in 1774 and died in 1854 . They  
are buried in the Center cemetery .

## Children of Joseph

1. JOHN , m. MEHITABLE PICKERING

## Children of John

- a. ELLEN , died in 1831
2. OLIVER , lived on the home farm in 1860 .
3. WILLIAM , lived on lot 51 2nd division in 1862 .  
He married the daughter of WILLIAM WALLACE .

## Children of William

- a. JAMES & SETH ,

1. LEVI FRENCH lived on LOCKE corner in 1856 . He was born in 1816 and died in 1876 . His wife was HANNAH PEAVEY . Buried in the LOCKE cemetery .

Children of Levi

1. DAVID , died in 1837
2. OUISSA ,
3. JOHN ,
4. ABBY ,
5. MARTHA , b. 1839 , d. 1917

2. NEHEMIAH FRENCH brother of LEVI FRENCH born in 1802 and died in 1822 . Buried in the LOCKE cemetery .

3. CHARLES FRENCH lived at ALBERT DAVIS place in the Parade in 1856 . He owned Tannery and land by KELLEY brook in 1858 . He was born in 1815 . His wife ADELINE PITMAN was born in 1819 .

Children of Charles

1. CHARLES , b. 1841
2. ANNA , b. 1839
3. MARY , b. 1849
4. ABBY , b. 1844

4. JOSEPH FRENCH of New Durham lived in the Center across from the PEAVEY place in 1837 . He ran the store in 1838 and 1839 . ENOS GEORGE preach in FRENCHS barn in 1838 . He married LYDIA SHACKFORD in 1825 .

## GARLAND

1. JOHN GARLAND of Dover N.H. He was born in 1746 . His wife HANNAH CATE died in 1823 .

## Children of John

1. SAMUEL , b. 1767 m. ABIGAIL DREW
2. MOLLY , b. 1794 m. JOSEPH HALL
3. JOHN , b. 1770 m. POLLY AYERS
4. ISAAC , b. 1774 m. LYDIA BABB
5. WILLIAM , b. 1776
6. HANNAH , b. 1776 m. JOHN BERRY
7. STEPHEN , b. 1779 m. SALLY LOUGEE
8. RICHARD , b. 1783
9. JOSEPH , b. 1785 m. MEHITABLE KIMBALL
10. BENJAMIN , b. 1788
11. LEVI , b. 1791

## GARLAND

2. SAMUEL GARLAND son of JOHN GARLAND lived on lot 112 1st division in 1787 . Below Locke corner on the right . 1790 town census 2 girls . He was born in 1767 and died in 1829 . His wife ABIGAIL DREW was born in 1765 and died in 1838 . They are buried in a cemetery close to there farm .

## Children of Samuel

1. JOHN , b. 1804 , d. 1860
2. ISAAC , b. 1802 , d. 1884 . His wife MARY ROLLIN , b. 1812 , d. 1895 . He was a wool carder and teacher .

## Children of Isaac

a. ALBERT , a dentist .

3. HANNAH , b. 1808 , d. 1823
4. BETSEY , b. 1787 , d. 1840 m. ISAAC HOLMES
5. SAMUEL Jr , b. 1800 , d. 1874 . His wife LOIS was b. 1800 , d. 1864 . They lived on the MEL GARLAND farm out of the Parade .

## Children of Samuel Jr

- a. MARY , b. 1827 , d. 1854
  - b. CALVIN , b. 1828 , d. 1896
- His wife BETSEY DREW was b. 1833  
d. 1890 . He had his father farm.  
He served in the Civil war .

## Children of Calvin

1. MELVIN , b. 1864  
d. 1940 . His wife  
NELLIE GREEN was  
b. 1866 , d. 1948  
He had his father farm.

## GARLAND

3. JOHN GARLAND son of SAMUEL GARLAND lived with his father over in North Barnstead . They had a blacksmith shop . They had 2 houses . He is buried in the family cemetery . He was born in 1804 and died in 1860 . His wife SOPHIE ADAMS was born in 1807 and died in 1879 .

## Children of John

1. JOHN F , b. 1833 , d. 1913 . His wife was SUSAN HALL . He lived with his father . He was town selectman in 1871 and 1872 .

## Children of John F

a. HERBERT , b. 1858 , d. 1930 . He lived in the JOSEPH HALL place .

b. OSCAR , b. 1862 , d. 1936 . His wife ELIZA MCVEON was b. 1858 , d. 1938 . He had his father farm . Was town selectman .

## Children of Oscar

1. WILBER , b. 1888 , d. 1972 .  
He lived in his father farm . He was a farmer and lumberman . His 1st wife was HATTIE COFRAN . His 2nd wife was LILLIAN BROWN . He was in world war 1 .

## Children of Wilber

a. MARY ,

b. BOB ,



## GARLAND

4. ISAAC GARLAND son of JOHN GARLAND lived on the Doc GARLAND place on lot 107 1st division in 1800 . He built a log cabin . He was a reader and poet . He was blind in his older years . He was born in 1774 and died in 1867 . His wife LYDIA BABB was born in 1776 and died in 1865 . They were married 72 years . They are buried in a cemetery on the farm .

## Children of Isaac

1. PLUMMER , b. 1816 , d. 1900 His wife ABBY SHAW , b. 1829 , d. 1899

## Children of Plummer

- a. AMANDA , b. 1843 , d. 1870
- b. ISAAC S , b. 1854 , d. 1883
2. LAVINIA , b. 1818 , d. 1895
3. ISAAC Jr , b. 1796 His wife RACHEL , b. 1794  
He lived lot 106 1st division in 1830 .

## Children of Isaac Jr

- a. DANIEL , b. 1826
4. MARIA , b. 1840 , d. 1896
5. LAURA , m. FREDERIC TRIPP
6. Dr GEORGE , doctor in North Barnstead .
7. Dr JOHN , b. 1811 , d. 1896 Had his father farm .
8. WILLIAM , b. 1806 , d. 1838 His wife was MARY J HALL , He had farm lot 107 in 1823 .
9. RICHARD , b. 1800 , d. 1864 . His wife MARY DURGIN b. 1804 , d. 1898 . He lived at GUY CLARK place . A teacher and farmer . He died of a sun stroke .

## GARLAND

5. ASA GARLAND lived on the old TUTTLE place on Peachum road .  
He was a blacksmith . He was born in 1793 and died in 1882 .  
His wife BETSEY CHESLEY was born in 1814 and died in 1895 .  
They are buried in the Halfmoon pond cemetery .

## Children of Asa

1. MARTHA , m. WILLIAM H BERRY of Alton .
2. MARY J , b. 1840
3. EMILY , b. 1842
4. ASA J , b. 1844
5. CHARLES , b. 1846

6. REV DAVID GARLAND lived on White Oak road on lot 114 2nd  
division in 1825 . On the left on top of the hill . They had  
a Cooper shop . He help organized the Center church in 1839 .  
He was born in 1792 and died in 1863 . His wife ABIGAIL DANIEL  
was born in 1792 and died in 1850 . They are buried in a cemetery  
on the farm . He was ordained in 1830 .

## Children of REV David

1. CYRUS , b. 1818 , d. 1846
2. EMILY , died in 1850
3. SARAH , b. 1823 , d. 1901 m. JONATHAN McNEAL
4. HORACE , b. 1826
5. MARY , b. 1832
6. FRANKLIN , b. 1844
7. DAVID P , b. 1846

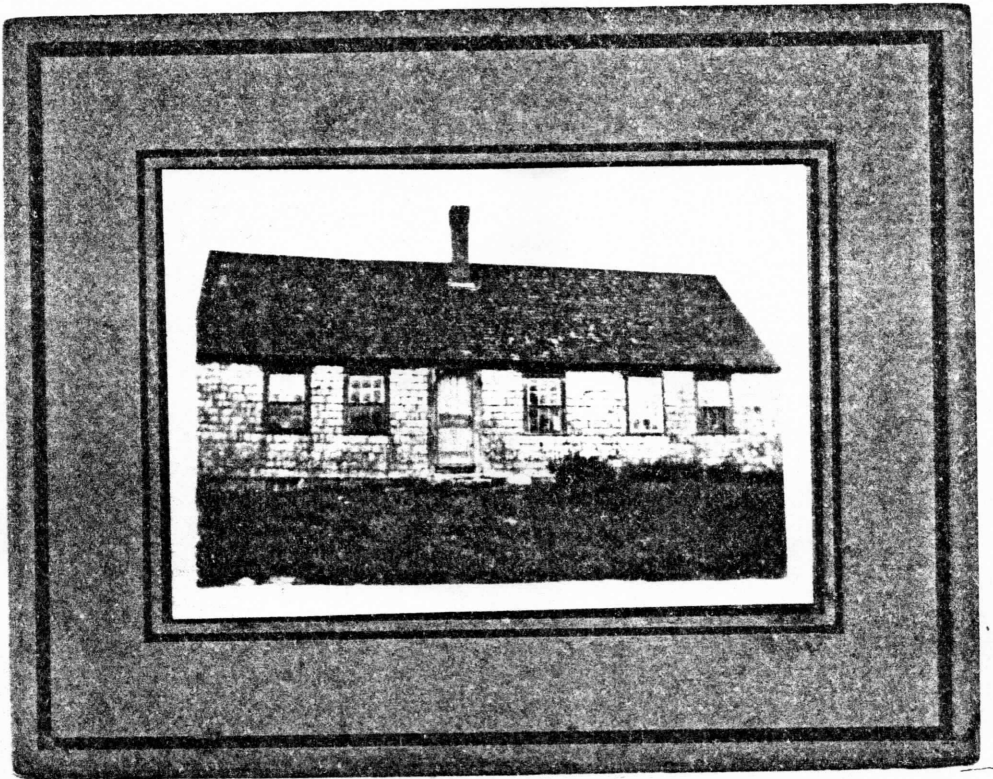

WILLIAM P GRAY place , now gone , across from Yeaton



JOSHUA BABCOCK place , now KENNETH CARR place



MOSES L GRACE place



Rev ENOS GEORGE place



ELI FOSS blacksmith shop in the Center

HAROLD SMITH and DICK

1. REV ENOS GEORGE son of ENOS GEORGE of South Hampton . His father later lived in Hopkinton N.H. He came to Barnstead Parade to preach in 1803 and stayed until he died in 1859 . He influence the Barnstead families more than any one else . He preached 6965 sermons , had 693 marriages and attended 1000 funerals . He was born in 1781 and died in 1859 . His wife SOPHIA CHESLEY was born in 1781 and died in 1858 . He taught school in the Parade for 25 years . He was town cleck for 44 years . He lived in JOE COTTON place in 1807 . He had a cemetery out back of the barn . Later he was put in the old Parade cemetery . In 1840 his place by the church burn down . He moved into a parsonage house then .

#### Children of Enos

1. ELIZABETH , m. TIMOTHY E HODGDON
2. JULIA , m. JOSEPH EMERSON of Farmington N.H.
3. DOROTHY , lived in Portsmouth N.H.
4. FRANKLIN , went to Dartmouth college
5. CHARLES S , b. 1816 , d. 1896
6. HANNAH ,
7. JANE , lived in Portsmouth N.H.



## GEORGE

2. CHARLES S GEORGE son of ENOS GEORGE lived at the ARTHUR TASKER farm near the Parade in 1860 . He lived first in the CHESLEY place near TIMS hill . He was a lawyer and farmer. He was born in 1816 and died in 1896 . His wife ALMIRA WALIRON was born in 1825 and died in 1893 . He was a teacher.

## Children of Charles

1. MARY , died of typhoid fever .
2. CHARLES , died of typhoid fever .
3. HENRY , b. 1851 , d. 1938 . He lived at the HIGGINS and GREGOIRE place . His wife was LIZZIE THOMPSON .
4. FRANK , m. MARTHA MOULTON , lived in Manchester.
5. ENOS , b. 1850 , d. 1914 . Lived on the home farm .
6. ALICE , b. 1855 , d. 1936 m. JONATHAN CLARK
7. SOPHIA , m. FRED NEWELL
8. EDWARD , b. 1861 . A lawyer lived in Manchester .
9. JANE , b. 1863 , d. 1928 m. ANDREW TASKER .  
Mother of ARTHUR TASKER . He b. 1843 , d. 1893
10. MYRA , b. 1867 , d. 1940 m. JOHN BOOCOOK .

3. JOHN GEORGE , b. 1848 , d. 1924 . He lived in the place next to TOTHILL store in the Center .

4. Dr NOAH J T GEORGE , b. 1795 , d. 1845 . He came to the Parade in 1822 . He was a writer also . He married the daughter of WILLIAM AYERS .



## GERRISH

1. PAUL GERRISH owned lot 94 2nd division in 1763 .
2. THOMAS GERRISH owned lot 94 2nd division in 1787 . He lived on lot 59 2nd division in 1790 on the GARLAND road . Where BILY lives now . He sold place to ENOCH BUNKER in 1800 . He later lived in Pittsfield . He was in the Rev. war . 1790 town census 2 boys and 3 girls . He was born in 1752 and died in 1831 . Buried in the Pittsfield Cem.

## Children of Thomas

1. THOMAS Jr , b. 1788 , d. 1852 His wife SALLY , b. 1792 , d. 1816 He served in the War of 1812 .

## GREEN

1. JOHN GREEN lived at the HANSCOM place on lot 94 1st division from 1771 to 1812 . He had lot 119 2nd division also . 1790 town census 1 boy and 1 girl . His wife was SARAH GREEN .

## Children of John

1. EZRA , he had lot 120 1st division in 1808 . He married CHARLOTTE MESERVEY in 1808 .

2. WILLIAM GREEN Jr , sign a petition to make JOHN SINKLER a justice of the peace in 1788 .

## GRANT

1. SAMUEL GRANT lived at the KERBY place on the Province road in 1814 . Lot 51 2nd division .

## GOODWIN

1. DAVID GOODWIN lived on lot 112 2nd division in 1800 .  
Where camp FATIMA is now . They are buried there . He died  
in 1833 . His wife was SARAH GOODWIN .

## Children of David

1. EPHRAIM , b. 1806 , d. 1825
2. DAVID , b. 1794 , d. 1885
3. JOHN , b. 1785 , d. 1846 His wife HANNAH  
EDGERLY , b. 1790 , d. 1866 . They lived in  
his father farm .

## Children of John

- a. GEORGE , b. 1812 , d. 1865
  - b. FRANKLIN , b. 1814
  - c. JACOB , b. 1817
  - d. SAMUEL , b. 1819
  - e. GILMAN , b. 1822
  - f. DAVID , b. 1824 , d. 1826
  - g. DAVID E , b. 1827 , d. 1845
  - h. ISAIAH , b. 1829 , d. 1850
  - i. HENRY , b. 1831 , d. 1861
  - j. CHARLES , b. 1833 , d. 1841
4. GILMAN , b. 1801 , d. 1880 His wife ESTHER  
CHESLEY , b. 1805 , d. 1872 . Lived camp FATIMA.

## Children of Gilman

- a. CHARLES ,
  - b. DAVID , b. 1828 , d. 1904
  - c. SYLVESTER , b. 1835 , d. 1911
- His wife SADIE YOUNG , b. 1841  
They lived at camp FATIMA .

## GOODWIN

2. DAVID GOODWIN son of DAVID GOODWIN lived in the EPHRAIM TEBBETT farm up by the PRESCOTT place in 1833 . He was born in 1794 and died in 1885 . His 1st wife ABIGAIL CHESLEY was born in 1797 and died in 1829 . His 2nd wife ABIGAIL BABB was born in 1806 and died in 1873 . They are buried in the Gilmanton cemetery .

## Children of David

1. JOSIAH , b. 1825 , d. 1912 His wife  
LOVEY LANGLEY , b. 1829 , d. 1919

## Children of Josiah

- a. EMMA , b. 1855 , d. 1872
- b. FREMONT , b. 1856 , d. 1903

2. WILLIAM ,
3. SARAH ANN , b. 1821 , d. 1836
4. MARY JANE , b. 1828 , d. 1909 She m.  
ASA HURD .
5. JOSEPH , b. 1836 , d. 1917 . His wife  
JENNIE L , b. 1838 , d. 1917
6. HIRAM , b. 1838 , d. 1886
7. BELINDA , b. 1840 , d. 1890

## GRACE

1. MOSES L GRACE lived on the LOCKES road on the right across from KENT LOCKES place in 1856 . He owned part of JOHN PEAVEY Grist mill in 1836 . He had a shoe shop too. He was born in 1805 and died in 1869 . His wife JANE PROCTOR was born in 1817 and died in 1893 . They are buried in the PROCTOR cemetery on BERRY road .

## Children of Moses

1. MARY ELLEN , b. 1844 , d. 1918 m. JOSHUA C PICKERING .
2. ELLA R , b. 1850 , d. 1941
3. MARTHA , b. 1853 , d. 1884
4. EUNICE , b. 1856 , d. 1927 A teacher .
5. SOPHIA , A teacher in 1884 .
6. CHARLES S , b. 1845 , d. 1896 . His wife REBECCA , b. 1835 , d. 1883

## GLOVER

1. EBENEZER GLOVER had lot 57 1st division in 1777 .
2. Dr WILLIAM GLOVER lived in the GOODWIN place in the Center in 1837 . He was born in 1802 and died in 1853 . His wife NANCY TAYLOR was born in 1818 .

## Children of Dr William

1. EMMA L , b. 1841 , d. 1849

## GRAY

1. WILLIAM P GRAY son of WILLIAM GRAY of Barrington N.H. He lived across from EARL YEATON place in 1853 . He was born in 1828 and died in 1910 . His wife MARGARET FOSS was born in 1830 and died in 1919 .

## Children of William P

1. CLARENCE , b. 1864 , d. 1951
2. BARBER ,
3. EDGAR , b. 1871 , d. 1952
4. WILLIAM , m. ELIZABETH BLODGETT
5. HERBERT , b. 1865 , d. 1946 His wife MERTIE CATE . They lived in the WILLIAM NUTTER place .

## Children of Herbert

- a. MYRON , b. 1899 , d. 1972
6. ELNORA , m. HAVEN HILL
7. GEORGE , b. 1858 , d. 1932 His wife FRANCIS BUZZELL . They lived on the VAIL road .

## Children of George

- a. BERT , he lived at the Center .
8. AMOS , m. IDA BUZZELL
9. MAYBELLE , b. 1873 , d. 1930 m. CHARLES BUZZELL
- 10 . ORRIS , b. 1860 , d. 1914 His wife HARRIETT HANNAFORD , b. 1856 , d. 1921 . They lived on the VAIL road .

## Children of Orris

- a. LESLIE , b. 1894 , d. 1968
- b. SADIE , b. 1885 , d. 1957
- c. MARGARET , b. 1889 , d. 1941
- d. WILLIAM , b. 1887 , d. 1972
- e. HARRIETT , m. FELIX BEBO

## GREENLEAF

1. JOHN GREENLEAF lived on the road from HANNAH NUTTER corner to the VAIL road in 1850 . He was born in 1799 . His wife OLIVE was born in 1793 . They are buried in a cemetery on the farm .

## Children of John

1. OLIVE , b. 1831 , d. 1895 m. CHARLES FOSTER
2. ANN , m. CHARLES A HODGDON
3. JOSEPH , b. 1825 , d. 1910 His wife LYDIA DAVIS was b. 1823 , d. 1909
4. JOHN H , he had his father farm in 1852 . His wife was MARY DAVIS . He was killed in the Civil war in 1862 .
5. CHARLES F , b. 1841

2. GEORGE GREENLEAF lived in LOCKE corner in 1892 . His wife was HELEN E GREENLEAF .

## Children of George

1. MILTON , m. MAY HILLSGROVE in 1905 .

## GARDNER

1. JULIUS GARDNER lived at the HERNDON place on the Province road . He was a farmer . He was born in 1843 and died in 1921 . His wife OLIVE KNOWLES was born in 1844 and died in 1932 .

## Children of Julius

1. FRANK , b. 1878 , d. 1905
2. INES , b. 1888

## HALL

1. SOLOMAN HALL lived next to the Strafford town line below the PAUL WELCH place in 1790 . He was born in 1768 and died in 1852 . His wife LYDIA SCRUTON was born in 1771 and died in 1845 . They are buried in a cemetery below the beaver pond with the GRAY family . There is also a CEM behind the house on the hill . All old field stones . Two of his boys died of spotted fever in 1819 .

## Children of Soloman

1. EPHRAIM ,
2. JOSEPH , m. MOLLY GARLAND
3. MARY , b. 1796 , d. 1882 m. JOSEPH BENNETT
4. DEBORAH ,
5. LYDIA ,
6. DANIEL , died of spotted fever in 1819 .
7. SOLOMAN Jr , died of spotted fever in 1819 .
8. WILLIAM , b. 1805 , his wife JOHOSHEBA ,  
b. 1806 . They lived on White Oak road .

## Children of William

- a. ALVIN , b. 1833
- b. EMILY , b. 1839
9. GEORGE , b. 1808 , d. 1881 Stay on the farm.
10. HANNAH ,
11. STACY ,
12. ALFRED , his wife was MARY ANN , b. 1815  
d. 1852

## Children of Alfred

- a. MARY , b. 1842 , d. 1842



## HALL

2. GEORGE HALL son of SOLOMAN HALL lived on his father farm. He was born in 1808 and died in 1881 . His wife SALLY DREW was born in 1813 and died in 1890 . They are buried in the family cemetery .

## Children of George

1. LYDIA , m. SAMUEL CHAPMAN
2. JOHN F , a grocer in Farmington N.H.
3. GEORGE L , b. 1846 , d. 1917 His wife MARY HOLMES , b. 1862 , d. 1910 . She was a teacher . He lived on the home farm . A town selectman .

## Children of George L

- a. GEORGE F , b. 1886 Had the home farm . His wife RUTH BAKER .

## Children of George F

1. RUTH , b. 1918

3. RALPH HALL lived at the WHEET place in 1775 . He served in the Rev. war . His wife was MOLLY HALL .

4. NATHANIEL HALL lived on lot 69 1st division in 1780 .

5. EBEN HALL born in 1788 and died in 1857. His wife ABIGAIL HALL was born in 1805 and died in 1859 . They are buried in DANIEL BUNKER cemetery .

## Children of Eben

1. EBEN Jr , b. 1820 , d. 1832

## HALL

7. EBENEZER HALL lived on lots 4 and 5 1st division in 1815. Near the Province road by the ADAMS pond boys scout camp . He got the farm from THOMAS SNELL . He was born in 1789 and died in 1857 . His wife LYDIA TIBBETT was born in 1792 and died in 1879 . They are buried in a cemetery on the farm .

## Children of Ebenezer

1. LAVINA , b. 1830 , d. 1836
  2. JOSEPH T , b. 1814 , d. 1851
  3. IRA , b. 1824
  4. JOHN G , b. 1820 , d. 1832
  5. ALMIRA , b. 1827 , d. 1855
  6. ADALINE , b. 1833 , d. 1873 m. AARON G MERRILL
  7. WARREN , b. 1836 , d. 1897 Had his father farm.
  8. WILLIAM , Had his father farm .
  9. TIBBETT , died in 1851 .
  10. EBENEZER Jr , lived in the Parade . Ran the store . Later moved to Concord N.H. His wife was LYDIA BICKFORD , b. 1815 , d. 1883 .
8. PATIENCE HALL sister of EBENEZER HALL m. ANDREW MESERVEY
9. JACOB HALL brother of Ebenezer Hall m. BETSEY MESERVE

## HALL

6. JOSEPH HALL brother of SOLOMAN HALL lived at the PAUL WELCH place . He was born in 1768 and died in 1845 . His wife MARY HALL was born in 1772 and died in 1843 . Buried in a cemetery on the farm .

## Children of Joseph

1. JOSEPH Jr , b. 1802 , d. 1882 His wife BETSEY ,  
b. 1805 .

## Children of Joseph Jr

- a. JOSEPH D , b. 1835
  - b. SARAH , b. 1840
  - c. GEORGE H , b. 1844 , d. 1918 His wife  
NANCY HALL .
  - d. MARY , b. 1838 , d. 1911 m. HERBERT  
GARLAND . Had the home farm .
2. ABIGAIL , b. 1803 , d. 1872 m. JOSEPH DREW
  3. MARY , m. JONATHAN DREW
  4. BENJAMIN , b. 1799 , d. 1874 . His 1st wife SUSAN ,  
b. 1803 , d. 1824 . His 2nd wife SARAH , b. 1801 ,  
d. 1867 . He lived on the home farm .

## Children of Benjamin

- a. SARAH , b. 1840 , d. 1923
- b. LORENZO , b. 1828 , d. 1864
- c. JOSEPH , b. 1848 , d. 1864
- d. GEORGE A , b. 1839 , d. 1869

His wife was SARAH HALL .

## HANSCOM

1. JOHN HANSCOM had farm lot 94 1st division in 1820 . The farm behind the JOHN PITMAN place . He was born in 1785 and died in 1842 . His wife HANNAH FOSS was born in 1784 and died in 1852 .

## Children of John

1. ABRA , b. 1807 m. WILLIAM JENKINS
2. MARY , died in 1829 .
3. TIMOTHY , died in 1824 .
4. LEMEUL , had lot 91 1st division in 1860 .
5. JEREMIAH , had his father farm in 1843 . His wife was PHEBE HOLMES in 1843 .
6. AARON , b. 1810 , d. 1890 His wife SARAH FOSS was b. 1832 , d. 1891 . He had a farm next to his father in 1836 . Buried in the PITMAN cemetery .

## Children of Aaron

- a. RICHARD , b. 1836 , d. 1815 .  
His wife NANCY , b. 1840 , d. 1914 .  
Lived TRICKEY place in 1890 .
- b. DANIEL , served Civil war
- c. WILLIAM , served Civil war

2. ISAAC HANSCOM lived lot 9 1st division in 1828 . His wife was MOLLY DAVIS .

## Children of Isaac

1. JOHN , b. 1807 , d. 1883

## HANSON

1. EBENEZER HANSON of Barrington N.H. The son of NATHANIEL HANSON of Dover . He lived on lot 43 1st division in 1800 . The farm across from the RUSSELL KRAUSE place , now gone . He was born in 1759 and died in 1826 . His wife ABIGAIL CAVERNO was born in 1770 and died in 1854 . They are buried in the South Barnstead cemetery .

## Children of Ebenezer

1. CAVERNO , b. 1790 , d. 1846 His wife SUSAN PERKINS was b. 1792 , d. 1870 . Built the KRAUSE place in 1815 .

## Children of Caverno

a. ELIZA , b. 1815 , d. 1895 m.

PAUL J CANNEY

b. MARY , m. EBENEZER HAYES

c. SUSIE , b. 1821

2. PAUL , b. 1791 , d. 1872 m. BETSEY JENNESS

3. JOHN , b. 1793 , d. 1859 m. ABIGAIL HALL

4. SALLY , b. 1795 died young

5. POLLY , b. 1797 died young

6. HANNAH , b. 1802

7. JUDITH , b. 1804 , d. 1865 m. WILLIAM S CLARK

8. ABIGAIL , b. 1811 m. STEPHEN SCRUTON

9. SARAH ANN , b. 1811 m. 1st JONATHAN CLOUGH

m. 2nd DAVID CLARK

10. JEREMIAH , b. 1817 , d. 1850

11. CALEF , b. 1809 , d. 1904

12. NATHANIEL , b. 1807 , d. 1891

13. EBENEZER Jr , b. 1799 , d. 1878 m. SARAH CLARK



EBENEZER HANSON place

LLOYD HANSON now

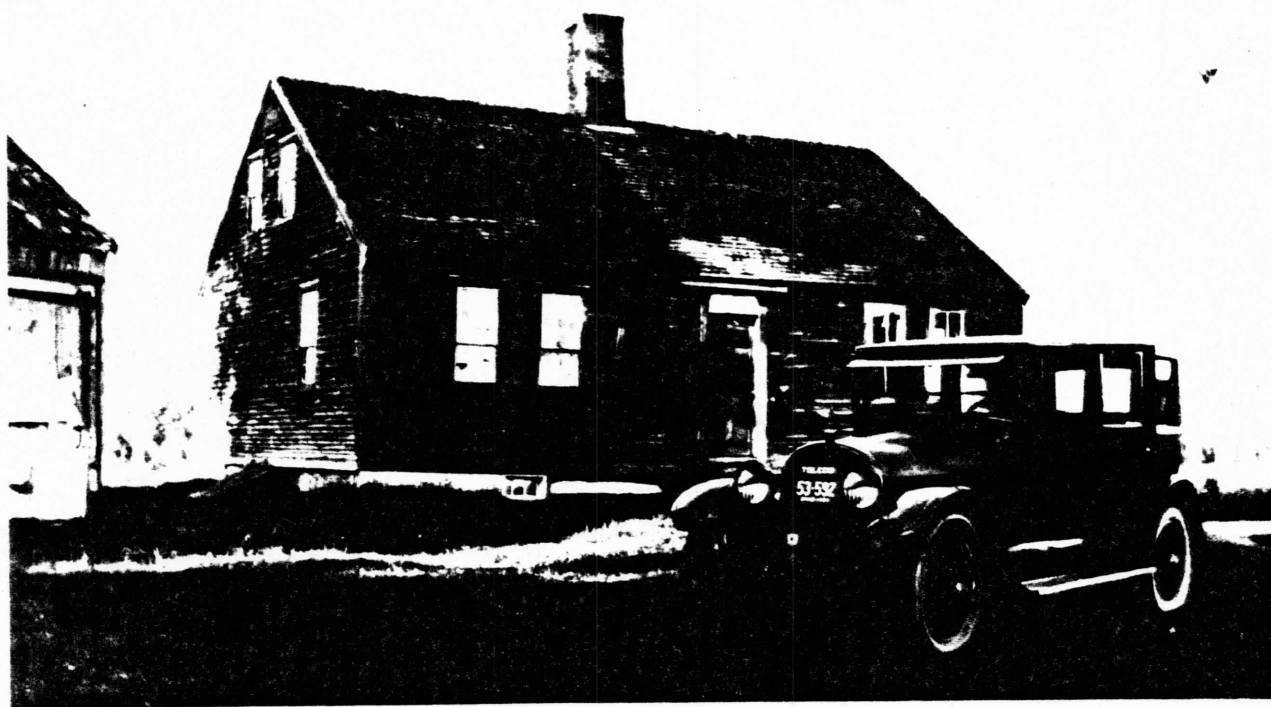

EBENEZER HANSON 1st farm across from KRAUSE place

Later torn down and moved away



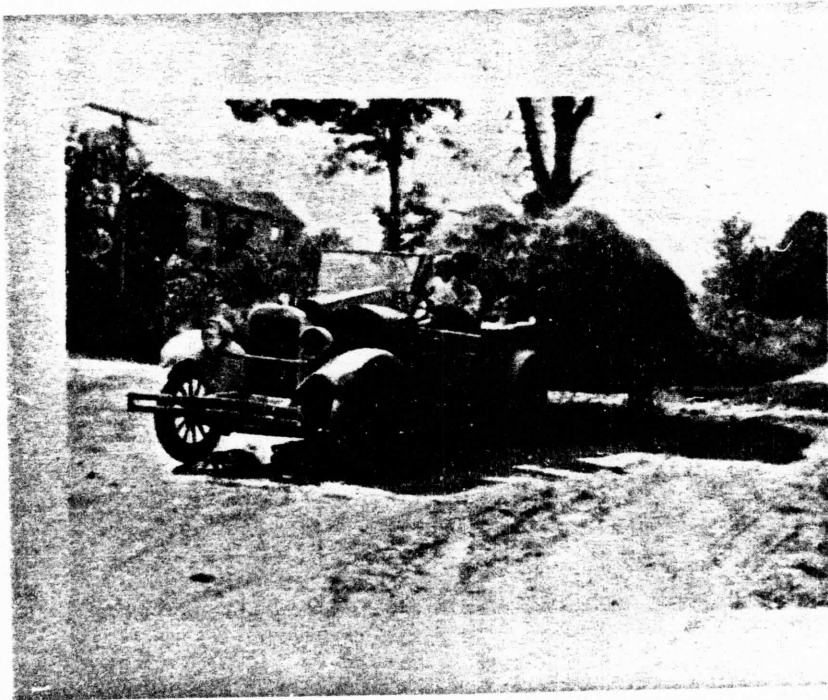

THOMAS P HODGDON farm

The DOW family



CENTRE BARNSTEAD

NOAH HUNTRESS place , now gone



## HANSON

2. NATHANIEL HANSON son of EBENEZER HANSON lived at his father farm . A farmer . He was born in 1807 and died in 1891 . His wife MARGERY EVANS was born in 1809 and died in 1892 .

## Children of Nathaniel

1. JOHN , b. 1829 m. SARAH HOOVER in 1867 .
2. CALEF , b. 1832 , d. 1914 m. EMMA KNOWLES .
3. LEVI H , b. 1835 m. ABBIE CLARK
4. NATHANIEL Jr , b. 1838 , d. 1903 m. LYDIA McMURRY
5. EBENEZER , b. 1841 m. JENNIE HODGDON
6. LEWIS , served in Civil war .
7. GEORGE , moved away
8. JENNIE ,
9. ABBIE ,
10. JOSEPH ,

3. EBENEZER HANSON son of NATHANIEL HANSON lived at LLOYD HANSON place . Ran a store . Postmaster . He was born in 1841 and died in 1917 . His wife JENNIE HODGDON was b. 1841 , d. 1920 .

## Children of Ebenezer

1. ALICE , m. CHAPIN OSGOOD
  2. ANNA , m. Rev. JAMES EMERSON
  3. GEORGE , b. 1881 , d. 1938 m. ALICE PICKERNALL .
- Had his father place .

## Children of George

- a. WILLARD , b. 1918
- b. LORRAINE , b. 1924
- c. PHYLLIS , b. 1929
- d. LLOYD , b. 1919 m.  
NATALIE HANSON in 1945 .

## HANSON

4. LEVI HANSON son of NATHANIEL HANSON lived at the SEWELL CLARK place . He was a carpenter , a butcher and farmer . He was born in 1835 and died in 1928 . His wife ABBIE CLARK was born in 1843 and died in 1930 .

## Children of Levi

1. IDA , b. 1864 , d. 1948 m. JONATHAN CLARK
2. ALVIN , b. 1869 , d. 1942 m. MARY CLOUGH
3. ETTA , b. 1883 , d. 1923 m. ARTHUR OTIS
4. SIDNEY , b. 1877 , d. 1943 m. LAURA NUTTER
5. ELSIE , b. 1885 m. WALTER TOWLE
6. MYRTIE , b. 1880 m. HENRY WEEKS
7. CLARA , b. 1883 m. ELMER TASKER
8. HERBERT , b. 1880 , d. 1882

5. SIDNEY HANSON son of LEVI HANSON lived at FRANK WELCH place . He lived on the old HANSON farm by KRAUSE later . A wagon maker. A farmer also . He was born in 1877 and died in 1943 . His wife LAURA NUTTER was born in 1877 and died in 1931 .

## Children of Sidney

1. MARJORIE , b. 1915 m. FRED CARR
2. CARL , b. 1906 m. SARAH E NUTTER in 1931 .
3. MERION , b. 1908
4. ABBIE , b. 1913
5. VINA G , b. 1904 , d. 1966 m. JOHN PERRY
6. LAURA , m. RUSSELL WELLS
7. AUSTIN , b. 1903
8. MARY , b. 1920 , d. 1971
9. EDWARD , b. 1911
10. JOHN , died young

## HATCH

1. SIMEON HATCH lived on the CASWELL farm on top of Beauty Hill in 1770 . He also owned lot 31 2nd division in 1773 . He was high way man for the town of Barnstead in 1775 . He died about 1795 . His wife MERIBAH married SAMUEL CASWELL after he died .

2. HOSEA HATCH son of Dea. HOSEA HATCH lived by the LOUGEE place in 1856 . He traded with SIMEON LOUGEE in 1807 . He was born in 1789 and died in 1879 . His wife MARY was born in 1785 and died in 1836 . They are buried in the LOUGEE CEM.

## Children of Hosea

1. POLLY ,

2. MARY J , b. 1820 , d. 1839

3. DAVID HATCH son of Dea. HOSEA HATCH married JUDITH DOCKHAM.

## HUSSEY

1. STEPHEN HUSSEY lived by the outlet of LOCKE lake in 1856 . He was born in 1779 and died in 1858 . His wife JEHOSEBA was born in 1764 and died in 1877 . Buried on the BURT place .

## Children of Stephen

1. IRENE , b. 1814 , d. 1884 m. JEFFERSON CHESLEY

2. HEBSIBAH , b. 1805 , d. 1864

3. JOHN D , b. 1816 , d. 1874 His wife BETSEY

b. 1821 , d. 1888 . Lived by the White Oak school.

## Children of John

a. HANNAH , b. 1841

## HAWKINS

1. JOHN HAWKINS had lot 7 1st division on the Province road in 1785 . He was tythingmen , hog greave and fence viewer for Barnstead in 1775 . 1790 town census 5 boys and 4 girls . He was born in 1744 and died in 1820 . His wife LYDIA BUNKER was born in 1745 and died in 1817 .

## Children of John

- |                                 |               |
|---------------------------------|---------------|
| 1. STEPHEN ,                    | 6. EBENEZER , |
| 2. CLEMENT ,                    | 7. SALLY ,    |
| 3. ELIJAH ,                     | 8. CONFORT ,  |
| 4. LOVEY ,                      | 9. JOHN ,     |
| 5. HANNAH ,                     | 10. WILLIAM , |
| 11. FRANCIS , b. 1786 , d. 1879 |               |

2. BENJAMIN HAWKINS had lot 40 1st division in 1777 . He married SUSAN BUNKER in 1779 .

3. WILLIAM HAWKINS had lot 40 1st division in 1794 . With a house and barn . 1790 town census 3 boys and 3 girls . He married HANNAH MESERVEY .

4. JOSEPH HAWKINS was born in 1736 and died in 1819 .

5. JOSEPH HAWKINS lived in lot 38 1st division in 1830 . He later lived in the Center . A carpenter . He was born in 1810 . His wife HANNAH was born in 1810 .

## Children of Joseph

- |                         |                      |
|-------------------------|----------------------|
| 1. GEORGE , died young  | 5. MELISSA , b. 1844 |
| 2. LYDIA , died young   | 6. SARAH , b. 1847   |
| 3. SOLOMAN , died young | 7. ELLEN , b. 1849   |
| 4. MARY , b. 1835       |                      |

## HAWLEY

1. GEORGE HAWLEY M D of Bath Maine settled in Center Barnstead in 1878 . He graduated from BOWDOIN medical school . He lived at the PEAVEY place in the Center . He served in the N.H. LEG . in 1885 and 1886 . He played the violin , banjo and the piano . He was born in 1858 and died in 1927 . His wife CARRIE YOUNG was born in 1860 and died in 1897 . His 2nd wife INA was born in 1878 and died in 1942 . Buried in the Center cemetery .

## HAM

1. JOHN HAM lived at the WARBURTON place on the Gil. and Barnstead town line in 1856 . He had a share in the town library in 1807 . He married SABRINA CLARK in 1825 .

## Children of John

1. JOHN Jr , b. 1837 His wife MARY , b. 1836 .  
He lived with his father .

## Children of John Jr

- a. WILLIAM , b. 1857
- b. EMMA , b. 1859
- c. ABBIE , b. 1861
- d. EDDIE , b. 1865
- e. NELLIE , b. 1868

2. JAMES HAM lived at HAROLD SMITH place in 1860 . He served in the Civil war , 18 N.H.Reg .

3. ELI HAM served in the Rev war . He died in 1813 in Alton .

4. DEDORAH HAM wife died in 1821 . He owned lot 94 1st division in 1821 . He married POLLY WEST in 1824 .

## HAYES

1. LEMUEL HAYES son of PAUL HAYES of Barrington N.H. settled in the LOCKE corner section of Barnstead . He was a farmer . He was born in 1777 and died in 1845 . His wife ABIGAIL BENNETT died in 1836 . The town bought his farm and made a poor farm of it in 1845 . Part of the family is buried in Strafford N.H.

## Children of Lemuel

1. GEORGE ,
2. STEPHEN ,
3. JESSE ,
4. ALVIN ,
5. JOSEPH , b. 1818 m. LEAH P HAYES A doctor .
6. EBENEZER , m. MARY HANSON Lived by KRAUSE .

## Children of Ebenezer

- a. MILES , lived next to his father .
7. EVANS , b. 1808 , d. 1880 His wife MARGARET was b. 1812 , d. 1853 Lived at TOWLE place .

## Children of Evans

- a. SMITH , b. 1835
- b. MERCY , b. 1837
- c. MARGARET , b. 1840
- d. EBENEZER , b. 1841
- e. JOHN S , b. 1844 Killed in the Civil war in 1863 . His wife was ABIGAIL HAYES .

## HEYWOOD

1. JOHN HEYWOOD of England . He was born in 1814 and died in 1890 . His wife CECELIA BURNS was born in 1833 and died in 1900.

## Children of John

1. JOHN , b. 1860 , d. 1902    m. MAYBELLE GRAY
2. WILLIAM , b. 1847 , d. 1917    His wife ABBIE CHAMBERLAIN was b. 1847 , d. 1911 . They lived at the MONDAY place in 1892 .

## Children of William

- a. ALONZO , b. 1857 , d. 1938
- b. FRED L , b. 1867 , d. 1929 . His wife GRACE KNOWLES was b. 1873 , d. 1937 . He lived on his father farm .

## Children of Fred

1. BILL , lived in Pittsfield .
2. DOROTHY ,
3. ALMA ,
4. RUTH ,
5. HAROLD , b. 1890 , d. 1952
- m. ROSE LEDUC . Served World War 1 . Ran store and post office in the Parade .

## Children of Harold

- a. FRANCIS ,
- b. WARREN ,
- c. ALMA ,
- d. NANCY ,



## HILL

1. WILLIAM HILL lived on lot 16 1st division in 1783 . The BENNETT place on Bow lake road . 1790 town census 3 boys and 1 girl . A Rev. war soldier for 6 years . He was born in 1756 and died in 1804 . His wife LUCY LEIGHTON was born in 1758 and died in 1841 . They are buried on the farm .

## Children of William

1. SAMUEL , b. 1789 , d. 1872
2. LUCY ,
3. SALLY , b. 1781 , d. 1837 m. NATHANIEL TASKER
4. WILLIAM L , lived on the GOODRICH place in 1819 .  
m. HANNAH LEIGHTON in 1818 .
5. BENJAMIN , b. 1800 m. BETSEY BUNKER , b. 1800
6. JOHN P , b. 1786 , d. 1845 His wife SALLY  
LEIGHTON b. 1795 , d. 1857 They lived in JOSIE  
EMERSON place . War of 1812 .

## Children of John

- a. LUCY A , b. 1819 , d. 1875
- b. MARTHA , b. 1829 , d. 1886
- c. SARAH ,
- d. CHARLES W , b. 1827 , d. 1902  
A Civil war sailor .
- e. JOHN Jr , b. 1821 , d. 1863 He got  
sick in the Civil war and died . He lived  
on Peachum road . m. MARY LOCKE

## Children of John Jr

1. MARTHA , b. 1844 , d. 1847
2. ENOCH , b. 1841 , d. 1847
3. HANNAH , b. 1838

## HILL

2. SAMUEL HILL son of WILLIAM HILL lived on the NASH place on White Oak road in 1811 . He built the place . He was born in 1789 and died in 1872 . His wife HANNAH BODGE was born in 1789 and died in 1865 . Buried on the farm .

## Children of Samuel

1. JOHN , b. 1811

2. ANDREW , b. 1813 , d. 1877 His wife JANE , b. 1812 , d. 1875

## Children of Andrew

a. AMOS , b. 1839 , d. 1885

3. TRUE W , b. 1817

4. GEORGE , b. 1819 , d. 1871 His wife SALLY , d. 1897

5. MARK , b. 1823 , d. 1848

6. SAMUEL , b. 1825 , d. 1872

7. LOUISA , b. 1827 , d. 1901 m. THOMAS STRAW  
Had the home farm .

8. OTIS , b. 1831 , d. 1877

9. JANE , b. 1835

3. BENJAMIN HILL , b. 1763 , d. 1837 A brother to WILLIAM HILL .  
Lived in Strafford N.H.

4. ROBERT S HILL lived in the Parade in 1820 . He was b. 1805  
His wife SALLY was b. 1795 , d. 1867 .

## Children of Robert

1. MARY ANN , b. 1833 m. JOSIAH NUTTER

## HILLSGROVE

1. JOSEPH HILLSGROVE son of JAMES HILLSGROVE of Portsmouth .  
He lived on the RAND farm on Beauty Hill . A shoe maker . He was  
born in 1844 and died in 1905 . His wife was LYDIA WEBSTER .

## Children of Joseph

1. FRED , b. 1876 , d. 1962 His wife FANNIE PICKERING  
was b. 1877 , d. 1937 . Lived in the Parade .
2. JAMES , a shoemaker in Haverhill Mass .
3. LETTIE , b. 1870 m. CORAN JACOB
4. SARAH , b. 1872 , d. 1948 m. FRANK MOORE
5. CLARA , b. 1875 , d. 1949 m. PERCY YOUNG
6. LENA , b. 1888 m. HENRY EMERSON
7. WALTER , b. 1880 , d. 1966 His wife MYRTIE DAY  
was b. 1886 , d. 1952 . A farmer and lumberman .

## Children of Walter

- a. OLA . b. 1908 m. MAITLAND KNOWLES
  - b. FRED , b. 1919 m. ELLA GOODWIN
  - c. JOSEPH , b. 1923 m. LOIS PARTRIDGE
  - d. W MERL , b. 1914 m. FRANCIS PRESCOTT
  - e. CASPER , b. 1915 m. DORIS BIXBY
8. GEORGE E , b. 1869 , d. 1927 His wife GRACE  
PICKERING was b. 1872 , d. 1947 . Lived at LEONARD  
TASKER place in 1903 .

## Children of George

- |                      |                     |
|----------------------|---------------------|
| a. HARRY , b. 1893   | f. ROBERT , b. 1913 |
| b. CLINTON , b. 1895 | g. THOMAS , b. 1915 |
| c. LEON , b. 1900    |                     |
| d. FRANK , b. 1908   |                     |
| e. MILDRED , b. 1910 |                     |