

HISTORY and GENEALOGY
of the
BARNSTEAD EARLY FAMILIES
from
1727 to 1970
by
STUART MERRILL

HISTORY and GENEALOGY of

the

BARNSTEAD EARLY FAMILIES

from

1727 to 1970

by

STUART MERRILL

Stuart Merrill 1979

2nd edition

Introduction

I decided to write this book about the early Barnstead families because so many people are looking for their ancestors now . This may help them locate them . I wanted to show who some of the early families were .

The early Barnstead pioneers came from Durham , Dover , Newington , Portsmouth , Barrington and Madbury to name a few of the towns . They came on foot at first following spotted trees through the wilderness . In 1760 they built the Province road . They built log cabins at first and later had framed homes. They cleared 1 acre at a time , always on the alert for Indians and wild animals . They had very hard winters and was short of food . They didnt have many doctors then . They built Saw mills , Grist mills and Tanneries . In early 1800 there was 26 mills in Barnstead . In the early 1800 they started their churches and their schools . In 1839 there were 18 schools . We have 130 cemeteries in Barnstead , most of them are little family plots . From 1750 to 1865 the men had to fight in 4 wars . The women were left to run the farms .

copy wright , 1979

by STUART MERRILL

1. REV. JOSEPH ADAMS of Newington, N.H. A minister, born in 1688 and died in 1783. He graduated from Harvard college in 1710. He married ELIZABETH JANVIN in 1720. His second wife was ELIZABETH BRACKETT. He taught school in Newington while he was in college. He was the pastor at the Newington church for 60 years. He and 105 others were granted the Barnstead town charter in 1727.

Children of Joseph

1. ELIZABETH, b. 1721, d. 1722
2. DR. JOSEPH, b. 1723, d. 1799
3. HANNAH, b. 1725
4. EBENEZER, b. 1726, d. 1764. Moved to Barnstead.
Married LOUISA DOWNING.

Children of Ebenezer

- a. SAMUEL, b. 1758, d. 1821
- b. ELIZABETH, b. 1760
5. BENJAMIN, b. 1728

ADAMS

2. DR. JOSEPH ADAMS of Newington and Barnstead, N.H.
 Graduated from Harvard college as a doctor in 1745.
 He was born in 1723 and died in 1799. He married JOHANNA
 GILMAN; she died 1814. 1790 town census - three boys
 and one girl. He got land in Barnstead in 1788 over
 looking Lily lake, on lot 28 2nd div. He was the town's
 first doctor. They moved the cemetery and I can't find
 where.

Children of Dr. Joseph

1. EZEKIEL G., b. 1747
2. CAPT. JOSEPH, b. 1751, m. ELIZABETH ADAMS in 1780.
 He served REV. War at Stillwater in 1777.
3. DUDLEY G., b. 1756, m. SARAH WALKER in 1790.
4. EBENEZER, b. 1753.
5. WILLIAM, b. 1758.
6. JOHN, b. 1759, m. ABIGAIL COLEMAN in 1787.
7. ELIZABETH, b. 1761, m. JOHN JANVRIN
8. ABIGAIL, b. 1754, m. WILLIAM JANVRIN
9. BENJAMIN, b. 1767, m. ELIZABETH RAND
10. NATHANIEL, b. 1770, m. OLIVE HODGDON
11. POLLY, b. 1786

ADAMS

3. EBENEZER ADAMS of Barnstead, was born in 1753 and died in 1832. REV. War soldier at Stillwater, Fort Anne, and Skeneboro. He settled down near Adams pond in 1791 on lot 1 1st div. He married LYDIA HOYT in 1779. 1790 town census - two boys and three girls. He is buried on the farm.

Children of Ebenezer

1. JOHN H., b. 1781, d. 1846, m. REBECCA ANDERSON in 1801. He was in the War of 1812.
2. JOHANNA, b. 1782, d. 1860, m. DUDLEY PEASE
3. CAPT. EBENEZER, b. 1784, d. 1820, m. SARAH COLBATH in 1808. He lived next to the Gil. line on the OSBORN farm.
4. NANCY, b. 1786, d. 1866, m. ELISHA MORRILL
5. ELIZABETH, b. 1790, d. 1865, m. SOLOMAN EMERSON
6. SARAH, b. 1792, d. 1830, m. CAPT. AZARIAH CAVERLY
7. HANSON, b. 1794, d. 1851, m. NANCY NORTON in 1817
8. JAMES, b. 1798, d. 1868, m. 1st ELIZABETH BELLAMY in 1820; she was b. 1798, d. 1827. His 2nd wife HANNAH was b. 1808, d. 1891. He lived on his father's farm.

Children of James

- a. EBENEZER, b. 1841, d. 1898
- b. ELIZA, b. 1843, d. 1878
- c. SARAH, b. 1844
- d. MARY, b. 1846
- e. JAMES F., b. 1848
- f. MAHALA, b. 1827, d. 1901, m. SIMEON EMERSON
- g. CHARLES, b. 1825, d. 1895, m. MARY E. 1st. She was b. 1821, d. 1841. 2nd wife NANCY S. was b. 1824, d. 1892. He served in Civil War.

Children of Charles

1. ELIZA M., b. 1854, d. 1862
2. CLARA E., b. 1852, d. 1852

ADAMS

4. EZEKIEL ADAMS of Barnstead and Gilmanton. He was born in 1747 and died in 1831. A joiner. He married MARY HOYT in 1771. Second wife DRUSILLA EWERS in 1801. He lived on his father's farm, then moved to Gilmanton. 1790 town census - two boys and three girls.

Children of Ezekiel

1. WILLIAM, b. 1774, d. 1842, m. HANNAH JACOB.
Had farm lot 33 2nd div. in 1836. A carpenter.
Buried Riverview cemetery.

Children of William

- a. JOHN, b. 1800, d. 1877
- b. SAMUEL H.,
- c. ALFRED, b. 1810, d. 1886, m. AMANDA. She was
b. 1831, d. 1899

Children of Alfred

1. JOHN
2. AMANDA J.
- d. EZEKIEL
- e. DEA WILLIAM C., b. 1813, d. 1893, m. ELIZABETH.
She was b. 1817, d. 1888.
3. ELNORA , b. 1852
m. LEROY ATKINSON
2. MARY, b. 1776, m. JONATHAN ROSS
3. NANCY, b. 1777, d. 1866, m. SAMUEL HOYT in 1801
4. EZEKIEL, d. in infancy
5. ELIZABETH, b. 1783, d. 1825, m. CHARLES HODGDON JR.
6. JOHN, b. 1787, d. 1814, m. SARAH HODGDON in 1806.
A privateerman of Barnstead and Gilmanton.
7. RUFUS, b. 1802
8. RHODA, b. 1804, m. NATHAN MORRILL in 1823
9. JEREMIAH, b. 1806, d. 1827.
10. ABIGAIL, b. 1808, d. 1846, m. MOSES WINGATE
11. EZEKIEL, b. 1810, d. 1877, m. JANE ADAMS
12. DRUSILLA, b. 1813, d. m. GEORGE ROBINSON, 1832
13. SARAH, b. 1815, d. 1844, m. FRANK WHITTIER

d. Feb. 23, 1843

Dec. 22

ADAMS

5. JOHN ADAMS, son of WILLIAM, had his father's farm. He was born in 1800 and died in 1877. He married SALLY SEWARD. She was born in 1803 and died in 1877. The ROBERT LOCKE place now. Buried in the old Parade Cem .

Children of John

1. WILLIAM H.,
2. ALBERT,
3. SARAH,
4. JANE,
5. SAMUEL,
6. FRANK,
7. MARY,
8. NANCY, b. 1825, d. 1892
9. GEORGE, b. 1838, d. 1927, m. JULIE. She was b. 1845, d. 1927. He had his father's farm.
10. NATHANIEL,
11. ALVAH O., served in Civil War.
12. HANNAH,
13. PEABODY, b. 1820, d. 1912, m. MARTHA WELLS in 1847. Lived in Loudon and Pittsfield. He lived on Concord Hill, and ran a store in Pittsfield.

Children of Peabody

- a. FRANK W., b. 1857 m. HATTIE MARSTON.
- b. ELIZABETH, b. 1848, d. 1899, m. CLARENCE JOHNSON
- c. ABBIE, died young

ADAMS

6. NATHANIEL ADAMS son of Dr. JOSEPH lived on his father farm after EZEKIEL ADAMS left . He was one of the original church members at the Parade . He used to go to church in his red sleigh with his grey horses in the winter . He was born in 1770 and died in 1853 . His wife OLIVE HODGDON was born in 1771 and died in . I cant find where they are buried .

Children of Nathaniel

1. CHARLES , had 30 acres of land in 1824 .
2. BENJAMIN , died in 1816 very young.
3. JOHN H , died in 1816 very young.

7. BENJAMIN ADAMS son of Dr. JOSEPH lived in a farm above his father place on lot 26 2nd division . He owned lot 31 2nd division in 1816. He had lot 36 2nd division in 1803. He was born in 1767 and died in . His wife was ELIZABETH RAND . He sold land to BENJAMIN Jr. in 1797.

Children of Benjamin

1. BENJAMIN Jr ,
2. THOMAS , had lot 106 2nd division in 1820.

8. DUDLEY ADAMS son of Dr. JOSEPH 1790 town census 1 girl . He was born in 1756 . He married SARAH WALKER in 1790 .

Children of Dudley

1. ELIZABETH , m. EBENEZER ADAMS

1. JOHN AIKEN lived in the place where RODNEY BOYD lives now . He was in the French and Indian war . He was in the Rev. war at Fort Ticonderoga in 1776 and he was present when Gen. BURGOYNE surrendered his army in 1777 . He was born in 1754 and died in 1845 . His wife HANNAH was born in 1759 and died in 1843 . They are buried in a cemetery on the farm .

Children of John

1. Col. JOHN , b. 1791, d. 1868 , his wife REBECCA was b. 1793, d. . He lived on his father farm.

Children of Col. John

a. WILLIAM B , he served in the Civil war .

8 N.H. reg. in 1861 .

b. LEVI , lived on White Oak road . His 1st wife ALMIRA , b. 1837, d. 1855 . He m.

HARRIETT BLAKE later .

c. JOHN W , b. 1810, d. . His wife JANE

b. 1811, d. .

Children of John W

1. EDWIN , b. 1838

2. LORANA , b. 1841

3. MARIANNA , b. 1843

4. FRANCIS , b. 1846

5. ANNE , b. 1847

d. JACOB , b. 1818, d. 1905

e. NATHANIEL , b. 1814, d. 1886

AIKEN

2. NATHANIEL AIKEN son of Col. JOHN lived at the PEVERE place on Shackford corner road . PAUL EDGERLY used to live there. He was born in 1814 and died in 1886 . His wife NANCY FOSS was born in 1814 and died in 1890 .They are buried in a cemetery on the farm.

Children of Nathaniel

1. GEORGE W , b. 1841, d. 1863 killed in the Civil war .
2. JOHN S , b. 1846, d. 1881
3. CHARLES H ,
4. ANN R ,

3. JACOB AIKEN son of Col. JOHN lived on his father farm . He was born in 1818 and died in 1905 . His wife ABIGAIL LANGLEY was born in 1826 and died in 1900 .

Children of Jacob

1. OSCAR , lived ECKHART place . He was b. 1859 , d. 1905 . HATTIE his wife was b. 1861 , d. 1943 .
2. DAVID L , b. 1832 , d. 1920 . m. ANNIE SHAW in 1869 . He lived in the place by the White Oak school first , later had the home farm.

Children of David

- a. NELLIE , b. 1873 , d. 1938 m. JOSEPH S BUNKER in 1892 . She lived on home place.
- b. MILDRED ,
- c. ADDIE , b. 1870 m. GEORGE BUNKER in 1889.
- d. EDWIN , b. 1875 he lived in Farmington N.H.

ALLARD

9

1. JOSEPH ALLARD a farmer , lived on Beauty Hill on lot 92 2nd division in 1790 . SARAH was his wife . They are buried in old Beauty Hill cemetery .

Children of Joseph

1. JAMES had father farm in 1800 .

Children of James

a. ENOCH had farm in 1804 .

b. JONATHAN had 1 acre of land in lot 87 2nd division in 1806 . He married RHODA COLLINS in 1808 .

ALLEN

1. Rev. LEVI ALLEN lived on BERRY road . He was b. 1805 d. 1883 . His wife MARY was b. 1805 , d. 1867 . They are buried in IRA BERRY cemetery .

Children of Levi

1. MARILLA , b. 1833 , d. 1921 m. GEORGE STRAW

2. Rev. ROBERT ALLEN born in 1792 and died in 1847 . He is buried in old Parade cemetery . He died at Great Falls .

AVERY

1. SAMUEL AVERY of EPPING N.H. He was born in 1729 and died in 1795 . He owned 30 acre of lot 101 1st division in 1782 . He was the brother of JOSEPH AVERY of EPPING N.H. He signed a petition to lay out a road from HALFMOON pond to DOVER in 1787 . He signed a petition to lay out a road from the Province road to BUNKER mill in 1786 .

2. SAMUEL AVERY Jr lived on the south side of LOUGEE pond on lot 61 2nd division in 1781 . He also bought 1 half of the mill rights there from JOSEPH AVERY of EPPING . His wife PRUDENCE died in 1839 . They are buried in a cemetery on the farm . He sold some land to LEMEUL BUNKER in 1789 . 1790 town census 2 boys and 2 girls .

Children of Samuel jr

1. JAMES , b. 1791 , d. 1814 m. SALLY PICKERING
2. POLLY , b. 1785 , d. 1876 m. SAMUEL PICKERING
3. DOLLY ,
4. DAVID ,
5. HANNAH ,
6. JEREMIAH , had father farm , he was in the war of 1812 . He died in 1824 .
7. MARTHA ,
8. EDWARD , b. 1780 , d. 1844 .
9. SAMUEL jr , b. 1805 , d. 1890

3. SAMUEL AVERY jr son of SAMUEL jr lived on lots 73, 88, 89 and 90 1st division in 1839 . The farm where HENDERSON lives now . He was born in 1805 and died in 1890 . His wife LUCINDA HOLMES was born in 1808 and died in 1893 . They are buried in the cemetery on the farm .

Children of Samuel jr

1. AZERIAH , died 1 year old
2. SARAH E , b. 1833, d. 1848
3. DANIEL , b. 1860, d. 1887 m. SALLY AVERY in 1888.
4. LUCINDA , b. 1851, d. 1862
5. NOAH H , b. 1835, d. 1890
6. DANIEL H , b. 1844, d. 1927
7. SAMUEL J , b. 1831, d. 1911 m. MARTHA FRENCH in 1858 . She was b. 1839, d. 1917.

4. DAVID AVERY 1790 town census 2 boys .

5. JOHN AVERY served in the Rev. war at the battle of lake Champlain in 1776 . 1790 town census 3 boys and 1 girl . He died in 1834 .

5. SARAH AVERY born in Barnstead in 1767 . Moved to Ellsworth N.H. In 1793 she married JONATHAN T DOWNING .

Children of Jonathan

1. SAMUEL , b. 1799 m. RACHEL HILL , b. 1799

6. MOSES EVERY son of JOSEPH EVERY of EPPING N.H. He lived on a farm on lot 102 1st division in 1790 . He signed a petition to lay out a road from HALFMOON pond to DOVER N.H. in 1787. He was in the Rev. war at WEST POINT in 1780 , he served 5 months and 23 days . He was born in 1759 and died in 1861 . He married ELIZABETH COLBATH in 1779 . He moved to ELLSWORTH N.H. later and is buried there.

Children of MOSES

1. STEPHEN , b. 1786

7. BENJAMIN EVERY son of JOSEPH EVERY of EPPING N.H. 1790 town census 1 boy and 3 girls. He was born in 1740 and died in 1844 . He moved to ELLSWORTH N.H.

Children of Benjamin

1. DAVID , b. 1765, d. 1852 m. SUSANNAH WILLEY, she was b. 1764, d. 1853 . They moved to RUMNEY N.H. 1790 town census 2 boys

8. ISRAEL EVERY son of JOSEPH EVERY of EPPING N.H. He was in the Rev war in 1780 . He lived in North Barnstead by the church in 1780 in lot 119 1st division . He sold the farm to SAMUEL YORK . His wife was DEBORAH EVERY . He signed a petition to lay out a road from HALFMOON pond to DOVER N.H. in 1787. He moved to CAMPTON N.H. later .

9. SAMUEL EVERY son of JOSEPH EVERY of EPPING N.H. He was in the Rev war at WEST POINT in 1780 . He was born in 1760 and was living in SHARON VT. in 1831 . ANNA was his wife .

1. JOSHUA W AYERS of Greenland N.H. lived on HELEN BERRY place in 1813. He bought farm, cattle and utensils from TITUS SALTER . It was part of the JOHN CATE plan in 1797. He was born in 1754 and died in 1836. His wife ANN was born in 1751 and died in 1827. They are buried in a cemetery on BERRY road.

Children of Joshua

1. SAMUEL, b. 1790, d. 1871 m. SARAH LANG she was b. 1796, d. 1865 . He lived on home farm.

Children of Samuel

a. JOSHUA , died in 1822

b. SARAH, b. 1820, d. 1876 m. JOSEPH L PROCTOR

2. WILLIAM , lived on HELEN BERRY place in 1860 .

3. JOSHUA JR, b. 1799, d. 1881 m. SALLY RAYMOND in 1827 . She was b. 1802, d. 1875 . He lived in a farm on White Oak road on the right. They are buried in a cemetery on the farm.

Children of Joshua jr

a. GEORGE , b. 1840, d. 1910 m. MARY JENKINS.

She was b. 1844, d. 1887. They lived on the home farm.

Children of George

1. CHARLES, b. 1867, d. 1944

2. LYMAN , b. 1874 m. CLARA

WINKLEY in 1918. He lived on

home farm, lived Parade later.

4. JOHN K , son of Samuel was b. 1824, d. 1888.

m. FRANCIS WILLIAM , she was b. 1827, d. 1894.

2. SAMUEL AYERS lived by SIDEBOTHAM place on the right. He owned lots 13 and 14 of the JOHN CATE plan in 1805. He was born in 1762 and died in 1842. His wife PAMELIA was born in 1763 and died in 1837. They are buried in a cemetery across from SIDEBOTHAM place.

Children of Samuel

1. GEORGE , b. 1790, d. 1863, His wife PURNEY was b. 1790, d. 1875 . He lived in SIDEBOTHAM place in 1856 . Buried in a cemetery on the farm.

2. JOSEPH , b. 1801, d. 1872 , His wife SUSAN PIPER was b. 1806 , d. 1896. He lived in the field across from SIDEBOTHAM in 1856 .

Children of Joseph

a. JOHN P , b. 1841, d. 1911

b. PHEBE R , b. 1838, d. 1902

c. MARY , b. 1847, d. 1931

d. SAMUEL T , b. 1843, d. 1926 . m. CLARISSA WORCHESTER in 1865. He lived in SAMUEL farm .

3. WINTHROP AYERS lived on a farm next to SAMPSON LOCKE place on Peachum road . He owned 1 half of lot 12 JOHN CATE plan in 1804. He was in the Rev. war . A farmer . He was born in 1760 and died in 1849 . His wife RUTH AYERS was born in 1764 and died in 1855 . 1790 town census 2 boys and 2 girls. They are buried in a Cem. on Peachum road by the Locke place. He owned part of lots 116 and 117 1st division in 1810.

Children of Winthrop

1. PERKINS , b. 1784 , d. 1856 His wife ABIGAIL was b. 1786, d. 1854 . He had home farm.
2. JOSEPH S , b. 1802, d. 1851 His wife NANCY was b. 1809, d. . He lived near his father.

Children of Joseph

- a. ENOS G , b. 1843
3. NANCY S , b. 1801 , d. 1872 m. ISREAL DREW in 1818 . He was b. 1795 and d. 1862 in the Civil war in Louisiana . He was in the war of 1812.

Children of NANCY

- a. BETSEY JANE , b. 1819, d. 1836
- b. BETSEY JANE , b. 1840, d. 1842

4. THOMAS AYERS lived on lots 115 and 116 1st division over by LOCKE corner . He owned land lot 9 JOHN CATE plan in 1820 . He was in the Rev. war . CATHERINE was his wife . 1790 town census 1 girl . He is buried on CROCKETT hill .

5. LEVI AYERS owned land lot 9 JOHN CATE plan in 1820 .

6. WILLIAM AYERS lived in the place across from DRISCOLL on the GARLAND road in 1819 . Lot 33 2nd division . He was born in 1774 and died in 1857 . His wife was ABIGAIL AYERS , she sold the place to JOHN A GEORGE in 1857 . There was a cemetery on the lot , now gone.

Children of William

1. JOHN , died in 1818

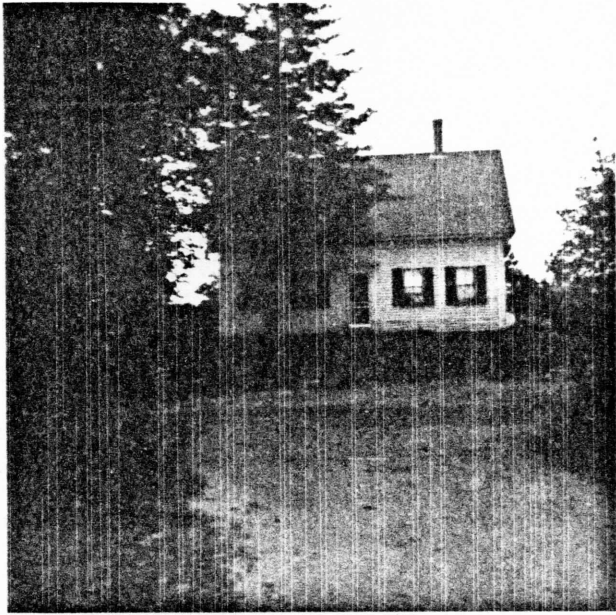

EBENEZER ADAMS place
Boys scouts now



JOSHUA AYERS place
HELEN BERRY now

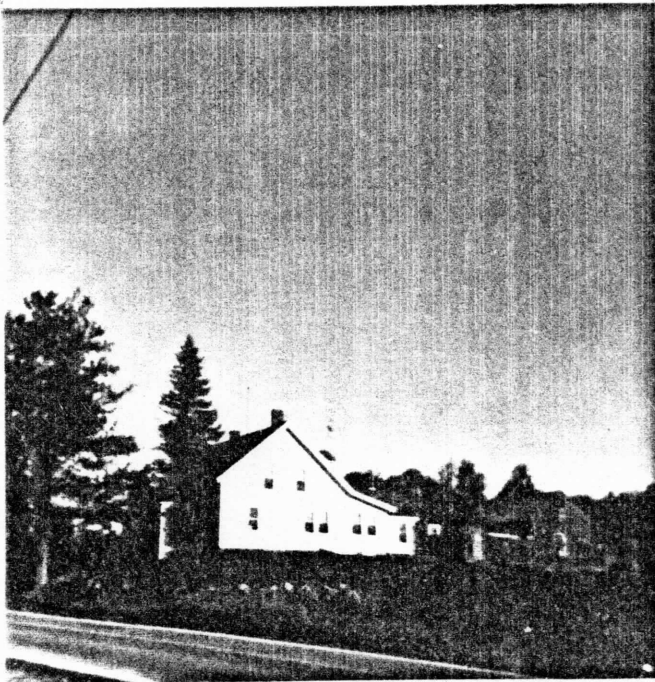

JOHN AIKEN place
RODNEY BOYD now



Dr JOSEPH ADAMS place
ROYCE KELLEY now



JOHN BICKFORD place
On the Province road



TOM BERRY place
Off the TOM BERRY road



JONATHAN BUNKER grave
ELI BUNKER grave

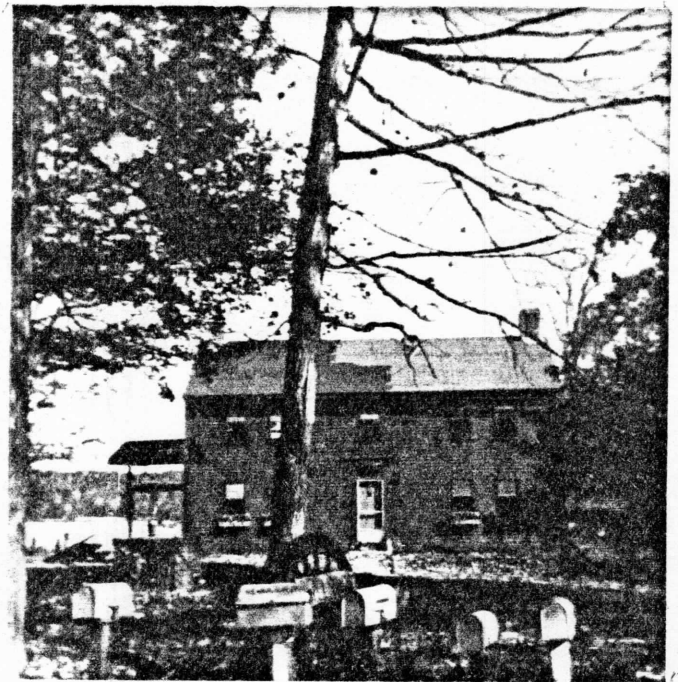

NATHANIEL BREWSTER place
TOTHILL place now

BABB

1. SAMPSON BABB settled on lot 71 1st division , next to the Strafford town line . The farm where EDITH HYDE lived . He came to Barnstead in 1812 . His brother WILLIAM lived in Snackerty . They use to do there trading in Dover and had to follow a trail marked by spotted trees . He made all his farm tools and even had a wooden harrow . In 1816 a gale blew off the roof of his house . He was born in 1764 and died in 1849. His wife SUSAN was born in 1775 and died in 1860.

Children of Sampson

1. BENJAMIN ,
2. RALPH , b. 1798, d. 1875 m. DELILAH, b. 1797 and d. 1881 . He lived on the home farm.
3. SAMUEL , lived in the neighborhood.
4. JOSEPH, b. 1810, d. 1836
5. FANNIE , died young
6. ELIZA , died young
7. SARAH , m. ISRAEL FOSS
8. DEBORAH , b. 1796, d. 1878
9. SUSAN , m. PETER BERRY
10. ABIGAIL , m. JOHN HOLMES then m. DAVID GOODWIN
11. LOUIS , b. 1802, d. 1880
12. BELINDA, b. 1815, d. 1874 m. JOHN W HOLMES
13. SAMPSON jr, b. 1790, d. 1865 m. HANNAH, b. 1790 and d. 1860

BABB

2. RALPH BABB lived on his father farm . He was the son of Sampson . He was a farmer and stock raiser . He was born in 1798 and died in 1875. His wife DELILAH HAYES was born in 1797 and died in 1881.

Children of Ralph

1. SAMPSON H , b. 1830, d. 1910 m. ELMIRA EVANS she was b. 1825, d. 1909 . He lived on home farm. A farmer, a carpenter, made sleighs, wagons and coffins.

Children of Sampson H

a. ALBERT , m. ADDIE GRAY

Children of Albert

1. EDGAR , m. SILVER CASWELL

2 sons GEORGE and LEE BABB

b. MELVIN , stay on home farm . He was an undertaker and blacksmith . He played in the Barnstead Brass band.

2. MERCY , m. JOHN NUTTER then THOMAS BERRY

3. DELILAH , m. JOSEPH FOSS of DOVER N.H.

4. DYER , b. 1830, d. 1906 m. 1st LURIETIEA b. 1833, d. 1856 . m. 2nd MELVINA DOE in 1857 she b. 1837, d. 1874 . 3rd wife IDA G BABB . He lived at the Parade by the school , CARL KNIRSCH place.

Children of Dyer

a. WILLIAM , b. 1866, d. 1936 m. MILDRED NICHOLS , b. 1868 , d. 1920

BABB

5. EZEKIEL BABB son of Ralph lived at the DRISCOLL place on GARLAND road in 1856 . Later he moved down to the Parade by the school . He was born in 1823 and died in 1908. His wife ALMIRA was born in 1830 and died in 1913. He bought the Saw mill, the cider mill, the grain mill with 3 runs of stones at the Parade in 1860 . The also bought 1 half of the Woolen mill from JOSHUA BABCOCK in 1860 .

Children of Ezekiel

1. JOSEPHINE, b. 1862, d. 1943 m. SILAS THOMPSON
2. SARAH , b. 1851, d. 1921

6. SARAH dau. of Ralph b. 1833, d. 1909 m. OLIVER EVANS

3. WILLIAM BABB brother of Sampson settled in Snackerty . His wife was SALLY BODGE .

Children of William

1. DENNIS , b. 1799, d. 1874 . He m. JUDITH WILLEY. He lived on the DRISCOLL place on GARLAND road. He owned the Saw mill and Grist mill with EZEKIEL BABB at the Parade in 1860. He owned 1 half of the woolen mill also. He owned lot 90 1st division . He had the blacksmith shop at the Parade also.

Children of Dennis

a. ELWIN , b. 1830, d. 1913

BATCHELOR

1. JETHRO BATCHELOR lived next to Gil. town line on the right side of the Province road in 1774 . He lived there when they laid out a road from the Province road to GARLAND road . 1790 town census 2 boys and 4 girls . He was a Rev. war soldier at the battle of Bennington Vt. in 1777 . His wife was LYDIA she was b. 1753 , d. 1841 . JONATHAN ROBINSON lived on his farm in 1802 .

Children of Jethro

1. JOSEPH , had 75 acres of lot 68 2nd division in 1810 by LOUGEE pond .

2. DAVID , had lot 60 2nd division in 1816 by Lt. ENOCH BUNKER . He sold it to OBADIAH EATON of Gil. in 1829.

3. IRENE , m. ELI BUNKER Jr in 1833 . Son of ELI BUNKER . She was b. 1805 , d. 1867

BABCOCK

1. JOSHUA BABCOCK clothier , ran Fulling mill and Saw mill where Lace factory is now . He ran mill from 1835 to 1881. He gave 1 half of the woolen mill to JOSHUA PICKERING in 1881 . He was born in 1812 and died in 1881 . His wife PANTHEA BUNKER was born in 1815 and died in 1897 . They lived in ANN CARR place in 1856 . They are buried in old Parade cemetery.

BECK

1. JOSEPH BECK owned lot 110 1st division in 1786 . His wife was OLIVE BECK .

Children of Joseph

1. SAMUEL lived on lot 61 1st division in 1818 .
2. WILLIAM had land lot 61 1st division in 1818.

BRYANT

1. JOSEPH BRYANT lived on lot 57 1st division in 1786. Down by RUSSELL KRAUSE place. 1790 town census 2 boys and 3 girls .

BROCK

1. PAUL BROCK owned land on Peachum road in 1800 . Lot 12 of the JOHN CATE plan , the north west half . He died in 1822 .

Children of Paul

1. A child died in 1816 .

BERRY

1. ELIPHALET BERRY of Crown Point . He lived in a farm across from the BERRY cemetery , now gone . He got the land from JOHN DREW . The place burnt down in 1931 . He was born in 1798 and died in 1859 . His wife ELIZABETH LOCKE was born in 1801 and died in 1877 . Buried in the BERRY Cemetery .

Children of Eliphalet

1. ELIZA ANN , b. 1828 , d. 1854
2. WILLIAM , b. 1839 , d. 1863 . Killed in the battle of Chancellorsville in the Civil war . His wife was JOSEPHINE EVANS .
3. LUCY , b. 1833 , d. 1856
4. IRA L , b. 1829 , d. 1892 . His wife LAVINIA DREW , b. 1827 , d. 1903 . He had his father farm .

Children of Ira

- a. FRED , b. 1857 , d. 1929. His wife EDITH TARBOX , b. 1870 , d. 1923 . He lived on the home place .

Children of Fred

1. HELEN , b. 1891 . Living on the AYERS place now .
2. EDITH , b. 1894 , d. 1966 m. RAYMOND CARR .

Children of Edith

- a. ROBERT , b. 1920
3. GRACE , b. 1894 , d. 1930 m.

WILLIAM BOYD

Children of Grace

- a. MARY LOU , b. 1926
- b. BETTY , b. 1919
- c. WILLIAM Jr , b. 1921

BERRY

3. JOHN BERRY lived on the road from PAUL WELCH to New Durham ridge . The farm was on the left , now gone . He is buried in the cemetery across the road . He was born in 1778 and died in 1836 . His wife HANNAH GARLAND was born in 1775 and died in 1863 . He owned parts of two saw mills , one at the Center by WELLS and the other at the outlet of Suncook pond .

Children of John

1. ABIGAIL, b. 1812, d. 1847 m. CYRUS PIERCE
2. JOHN JR , b. 1815, d. 1887 He lived on the home farm in 1856 .
3. SAMUEL G , b. 1798 , d. 1875 m. 1st MARY CHAMBERLIN, She was b. 1800, d. 1872 . m. 2nd LYDIA CHAMBERLIN , she was b. 1804, d. 1875 . He was in state affairs, he was prison warden in Concord N.H. He lived on a farm near LOCKE corner on the right, now gone .

Children of Samuel

- a. MARIA , b. 1821, d. 1875 m. WILLIAM A JENKINS
- b. EMILY , b. d. m. WILLIAM SHAW JR in 1858
- c. MARY J , b. 1831, d. 1832
- d. SAMUEL F , b. 1834, d. 1838
- e. WILLIAM ,
- f. MARY E ,
- g. FRANCIS A ,
- h. FRANKLIN , he lived on the JOHN BERRY farm in 1856 .

4. WILLIAM BERRY , son of JOHN , he lived on the farm on the left before you get to CROCKETT hill . The place is gone now . He was b. 1800, d. 1857 . His wife TAMSON LOCKE was b. 1802 , d. 1872 . He was state treasurer .

Children of William

1. WILLIAM L , b. d. m. ABIGAIL PARSHLEY
in 1854 , she was b. 1822, d. 1914
2. SARAH , b. 1831, d. 1902 m. JAMES R. BERRY . He
was b. 1834, d. 1924 . They lived on a farm near SARAH
folks .

Children of James

- a. MARY , b. 1867, d. 1910
- b. CLARA , b. 1861, d. 1938
- c. ELLA , b. 1870, d. 1935
- d. MARRETTA , b. 1867

5. JOSEPH BERRY , son of JOHN , lived on the home farm . He was b. 1802, d. 1875 . His wife MARTHA was b. 1801, d. 1883 .

Children of Joseph

- 1 MARTHA , b. 1841, d. 1901 m. CHARLES COLONY
6. SALLY BERRY , dau of JOHN , m. ENOCH B. LOCKE .

7. PETER BERRY , he lived in STRAFFORD N. H. first . Then he lived on the TARBOX place . He served in the war of 1812. He was b. 1796, d. 1867 . His wife SUSAN BABB was born in and died in 1855 . Buried in Strafford N.H.

Children of Peter

1. MARY SUSAN , b. 1832, d. 1851
2. MELISSA , b. 1832 m. THOMAS A TRICKEY in 1858.
3. DEBORAH ,
4. JOSEPH O , B. 1841, d. 1875
5. LOUISA , b. 1828, d. 1893
6. SARAH ,
7. JOHN ,
8. STEPHEN B , b. 1825, d. 1906 . He lived on his father farm . His wife ELIZA was born in 1820 and died in 1904 . He sold some land for the new PITMAN school in 1869 .

Children of Stephen B

- a. STEPHEN JOEL , b. 1855, d. 1914 . His 1st wife MARIA was b. 1844, d. 1882. His 2nd wife EMMA WEBSTER was b. 1864 d. 1920 . He lived on the home farm for a while . Later he lived on the MULKELY place .

Children of Stephen J

- a. IVA, b. 1889, d. 1962 m. FRANK C NUTTER .
- b. WARREN , b. 1861, d. 1905

9. THOMAS BERRY , son of PETER lived on the farm on the right off the TOM BERRY road . He was b. . d. . His wife SALLY was b. 1824, d. 1884 .

1. JOHN BICKFORD of Newington N. H. settled in Barnstead in 1788 . He bought the DEALING farm on the Province road where BILL HOLMES lives now . He owned lots 44 and 46 2nd division . On the way to Barnstead his son Col JOHN then 8 years old drove the team , but being afraid of bears rode on the tongue of the sled . The first town meeting was held at his house . He signed the association test in 1776 . 1790 town census 3 boys and 4 girls . The Bickford school was named for him . The cemetery on lot 44 has been lost . He died in 1804 . His wife LYDIA died in 1825 .

Children of John

1. Col. JOHN , b. 1768, d. 1851
2. CHARLES , he owned lot 52 1st division in 1796.
3. PAUL , he owned lot 39 2nd division where LEONARD TASKER lives now in 1794 .
4. TEMPERANCE , b. 1770, d. 1826 m. JONATHAN CLARK
5. ESTHER , b. 1767, d. 1866
6. ABIGAIL ,
7. DORCAS ,

2. DANIEL BICKFORD brother of JOHN , served in the Rev war from Barnstead . He served in Charlestown , South Carolina in 1776 under Capt John Drew company . He served in Nathan Hale regiment in 1777. He signed the association test in 1776.

3. Col. JOHN BICKFORD son of JOHN was born 1768 and died in 1851 . His wife NANCY HODGDON was born in 1776 and died in 1860 . He was in the militia . He lived in a place up by the DENNETT farm . In 1815 he lived on the Capt JOHN CHESLEY place . He moved to the SINCLAIR MILLS later . He bought the mills and rebuilt them and live there until he died . They are buried in the Center cemetery . He was industrious , was generous and lived respected . He lost a sheep , killed by some wild beast . He sat a trap and caught a lynx . He got a \$3.00 bounty for it .

Children of Col. John

1. ABIGAIL , b. 1805, d. 1822
2. LYDIA , b. 1815, d. 1883 m. EBENEZER HALL
3. DANIEL , b. 1804, d. 1876 m. ABIGAIL PEAVEY in 1831. She was b. 1808, d. 1884 . She was a dau of JOHN PEAVEY. He ran the Clabboard mill on outlet of Suncook pond in 1830 . In 1859 he bought the Saw mill in the Center and lived in the PEAVEY home .

Children of Daniel

- a. NANCY D , b. 1835
- b. HANNAH J , b. d. 1849
- c. SARAH , b. 1833, d. 1891
- d. JOHN PEAVEY , b. 1841, d. 1919
- e. DANIEL W , b. d. 1854
- f. AMERITTA , b. d. 1855

BICKFORD

4. ARTHUR BICKFORD son of Col. John ran the Sinclair Mills with his father in 1820 . In 1829 he bought the old farm from JOSEPH TASKER . It used to be JOHN BICKFORD senior place . It is on the Province road across from BILL HOLMES place . He was born in 1800 and died in 1882 . His wife JANE PENDERGAST was born in 1803 and died in 1887 . He was town selectman in 1836 and 1837 . Buried in the old Parade Cem.

Children of Arthur

1. CHARLES P , b. 1824, d. 1899
2. JOHN , b. 1835, d. 1868
3. ALBERT H , b. 1848, d. 1926
4. LYDIA , b. 1828, d. 1869
5. REBBECA , b. 1833, d. 1836
6. ABBY , b. 1826
7. ELEANOR J , b. 1830
8. ELIZABETH , b. 1832
9. MARY , b. 1838
10. HANNAH , b. 1840
11. ARTHUR L , b. 1842 he served in the Civil war in the 12 N. H. reg .

5. SAMUEL BICKFORD lived at MARIE FRENCH place in 1800 . Lot 21 and 22 1st division . In 1817 he bought land to lay out a road from Lt. JOHN CLARK place to his house . His wife was HANNAH . They are buried in JOHN CLARK cemetery . He was one of the original proprietors of Barnstead in 1727 .

6. MOSES BICKFORD of LEE N.H. lived at the WHITING place on old route 28 . He got the land in 1825 , lot 99 2nd division. He was born in 1766 and died in 1857 . His wife ABIGAIL THOMAS was born in 1764 and died in 1834 .

Children of Moses

1. ELIZA , m. SAMUEL J EDGERLY

2. ELIZABETH , b. 1812, d. 1881

3. SAMUEL, b. 1807, d. m. 1st BETSEY , b. 1811

d. m. 2nd SARAH FOSS , b. d. .

He got his father farm in 1835 . I cant find out where they are buried .

Children of Samuel

a. HANNAH S , b. 1871

b. SARAH , b. 1833, d. 1891

c. ELI , b. 1849

d. MOSES , 1836, d. 1902 he served in the Civil war in the 12 N.H. reg .

e. ABBIE , b. 1842, d. 1917 m. HORACE PARSHLEY

7. THOMAS BICKFORD of Newington was selectman for Barnstead in 1738, 1742, 1744, 1746, 1747, 1755, 1757 and 1759 .

8. BENJAMIN BICKFORD was the original owner of lot 113 1st division in 1727 . He owned half of lot 61 1st division in 1780 .

9. LEMEUL BICKFORD owned land near SAMUEL BICKFORD senior who lived at the FRENCH place in the early 1800 .

1. NATHANIEL BLAISDELL lived in the Center by SEWARD place in 1856 . He was born in 1797 and died in 1859 . His wife was ANNIE BURBECK . He was killed in an accident in a Saw mill . He came from Campton N.H. He is buried in Center cemetery .

Children of Nathaniel

1. BENJAMIN , who drowned
2. JOSIAH , he also drowned
3. ELIZA , m. GEORGE BODGE
4. EVELINA ,
5. JANET , m. JOHN LIVINGSTONE
6. NATHANIEL Jr , b. 1840 , d. 1867 m. SOPHIA HODGDON she was b. 1839 , d. 1867 . He served Civil war .

Children of Nathaniel Jr

- a. LIZZIE , b. 1864 , d. 1911
7. JOSEPH P , a.shoemaker , 1st wife MARY SHEPARD . 2nd wife SEPHRONIA PAGE . He lived in the BEYERS place that burned .

Children of Joseph

- a. MARY B , b. 1850 , d. 1889

2. HENRY BLAISDELL lived on lot 63 2nd division in 1839 . NATHANIEL PEASE place . His wife was POLLY BLAISDELL .

BLAKE

1. FRANCIS BLAKE had lot 67 2nd division in 1775 . He lived in REX WHEET place in 1799 . He had 75 acres on lot 57 2nd division. His wife POLLY DENNETT was b. 1782 , d. 1862 in Dorchester N.H.

Children of Francis

1. TIMOTHY , b. 1790 , d. 1872 m. SALLY EMERSON
b. 1794 , d. 1873 . He lived on Beauty Hill . They
are buried in Gilmanton .

Children of Timothy

a. ELIZA , b. 1828 , d. 1916

b. HANNAH , b. 1812 , d. 1907 m.

JOHN KENISON

c. JOSEPH , b. 1820 , d. 1893 his wife
ALICE , b. 1822 , d. 1910 He lived on
top of Beauty Hill .

d. TIMOTHY , b. 1835 , d. 1887 m. SARAH
HILLSGROVE in 1855 . Serve in Civil war.

e. DEARBORN ,

f. ALMIRIA ,

g. JOHN , b. 1822 , d. 1899 m. MARY
BUZZELL she b. 1826 , d. 1903 . He
lived on White Oak road .

Children of John

1. MARY , b. 1853 , d. 1938

2. GEORGE , b. 1846 , d. 1917

m. 1st HANNAH ELIOTT she b. 1838

m. 2nd OLIVE b. 1852 , d. 1943

3. MARGARET , b. 1851 , d. 1872

BLANCHARD

1. CYRUS BLANCHARD a merchant , ran HEYWOOD store at the Parade from 1854 to 1892 . He also ran the post office . He was born in 1818 and died in 1899 . He m. LOVEY NUTTER in 1851 . She was born in 1827 and died in 1906 . He came from Windham N.H. They are buried in the old Parade cemetery.

Children of Cyrus

1. JOHN , b. 1863 , d. 1917 m. 1st MARY SLOAN she was b. 1867 , d. 1957 m. 2nd MARIE SEAVEY in 1892 . He help his father run the store .

2. SYLVANIA , m. ELIPHALET NUTTER Jr.

3. EMMA F , b. 1856 , d. 1859

4. IDA N , b. 1858 , d. 1859

5. ELLA , b. 1860 , d. 1878

1. JOHN BODGE settled east of the Center on high ground in back of the RONALD DIPERRI home. He was born in 1765 and died in 1846. His wife MARY was born in 1761 and died in 1851. They are buried in a cemetery on the farm.

Children of John

1. BETSEY, b. 1790, d. 1879, m. MOSES CLOUGH
2. JACOB, had part saw mill with his brother JEREMIAH from 1825 to 1831 by WELLS'. His wife BETSEY was born in 1799 and died in 1874.
3. JEREMIAH, b. 1790, d. 1866, m. 1st MARY AYERS. She was b. 1797, d. 1823; m. 2nd POLLY; she was b. 1794, d. 1865. He bought a home and saw mill from JOHN B. TWOMBLEY in 1815. He was a joiner.

Children of Jeremiah

- a. JOHN P., b. 1818, d. 1859, m. LAVINIA CLOUGH in 1849. She was b. 1815, d. 1902.

Children of John P.

1. JAMES, b. 1853, d. 1943
2. MARY, b. 1852, d. 1874. Died by drowning.
- b. WILLIAM, b. 1816, d. 1890, m. MARTHA THURSTON; she was b. 1819, d. 1901. He lived at ROY WHITHAM place. Dau. MARTHA m. CHARLES CHESLEY
- c. JEREMIAH JR, b. 1830, d. 1874, m. HELEN STOCKBRIDGE. She was b. 1841, d. 1934. He lived on his father's farm.

Children of Jeremiah Jr.

1. ETHEL, b. 1874, d. 1952, m. FRANK CLARK. Their son EARL CLARK was killed in WWI.
2. ELWIN
- d. ABIGAIL, b. 1815, d. 1889, m. SHADRACH STOCKBRIDGE

BODGE

2. DANIEL BODGE a tanner , had a tannery on lot 4 1st division in 1792. It was on JOHN TASKER brook. He lived in a farm by the Province road . He later bought part of lot 30 1st division from JOHN DAVIS in 1825 . On the YEATON road across from TIEDE farm . He was born in 1762 and died in 1846 . He m. MARY CRAM of Newmarket N.H. in 1789 .

Children of Daniel

1. BETTIA , b. 1799 , d. 1874
2. SALLY , b. 1801 , d. 1873

BROWN

1. THOMAS BROWN served in the Rev. war from 1777 to 1780 . 1790 town census 1 boy and 2 girls . He was b. 1760 and d. 1844 . He moved to Straham N.H. and died there .

Children of Thomas

1. NUTTER , b. 1790 , d. 1873 m. OLIVE NUTTER
He lived in Greenland N.H.

Children of Nutter

- a. JOSHUA , b. 1828 , d. 1901

2. BENJAMIN BROWN owned land next to the Suncook river and the Province road in 1777 . His wife was NABE BROWN . He fell from a boat in the Suncook river and drown in 1808 . He signed the association test in 1776 .

BROWN

3. WILLIAM BROWN bought 40 acres of mill privilege on the Suncook river from BENJAMIN BROWN in 1777 . 1790 town census 2 boys and 2 girls . Town selectman in 1778 . He owned 1 sixth of a Saw mill on lot 35 2nd division in 1799 .

4. JOSEPH BROWN lived on the Province road on the mill privilege in 1777 . Rev war soldier . He m. ELIZABETH NUTTER in 1778 . He moved to Starkboro Vt. in 1807 .

Children of Joseph

- | | |
|----------------|----------------------|
| 1. MEHITABLE , | 4. JACOB , |
| 2. JOHN , | 5. JONATHAN , |
| 3. WILLIAM , | 6. EPHRAIM , b. 1784 |
| | War of 1812 . |

5. Lt JAMES BROWN owned lot 29 2nd division in 1808 . Next to the HODGDON farm on the Province road . War of 1812 . He had land by the mill privilege in 1790 . He was born in 1764 and died in 1814 . His wife PATIENCE was born in 1771 and died in 1852 . They are buried in the old Parade cemetery .

6. ISAAC BROWN lived on the west side of JAMES BROWN in 1808 .

7. JOHN BROWN lived on lot 117 2nd division in 1835 . Next to THOMAS PENDERGAST farm . He was born in 1801 and died in 1850 . His wife HANNAH NUTTER was born in 1804 and died in 1891 .

Children of John

1. NATHANIEL , had father farm . His wife was PAMELIA PENDERGAST .
2. JOHN S , b. 1831 , d. 1840
3. HANNAH ,

BREWSTER

1. NATHANIEL BREWSTER lived on MATHREW common on the south side of lower Suncook pond in 1843 . East of MOSES P EMERSON place. He was born in 1817 and died in 1874. His wife SARAH BABB was born in 1817 and died in 1895. They are buried in TUTTLE cemetery on Beauty Hill . He came from Strafford .

Children of Nathaniel

1. ANN ELIZA , b. 1846 , d. 1874
2. ACHSAH ,
3. MARK , b. 1860 , d. 1918 m. ANNIE MERRILL
she was b. 1863 , d. 1946 . She was the dau.
of JOHN J MERRILL . He lived on his father farm.
They are buried in the Gil. cemetery .

Children of Mark

- a. ELSIE , b. 1903 , d. 1929
- b. NELLIE , b. 1894 , d. 1967 m.
HARRY EMERSON
- c. IDA , b. 1889 , d. 1958 m.
ARTHUR BICKFORD in 1906 .
- d. JOHN M , b. 1892 , d. 1956 m.
GLADYS CALL . He lived on the
home farm .

Children of JOHN

1. JOHN , b. 1935
2. VERNA , b. 1940

BUNKER

1. JONATHAN BUNKER, the miller, sometimes called JOHN, settled in BARNSTEAD on lot 35 2nd div, where the PARADE is now. He got lot in 1773. He built the first grist mill. He signed the association test in 1776. Also in 1776 he signed a petition to have a bridge built over the Suncook river by his mill. He built a house out lack of JOE COTTON. Later he got lot 71 2nd div. in 1785, which is now the LEONARD ANDREWS place on Beauty Hill Road. He was born in 1729 and died in 1796. His wife SARAH RUNNELS was born in 1729 and died in 1825. He sold lot 35 and mill to son ELI in 1782. He sold home in lot 71 to son ISAIAH in 1791. He sold 50 acres of lot 71 to son JONATHAN JR. in 1790. 1790 town census - 1 girl. He was a Revolutionary War soldier. He is buried in the old Parade cemetery .

Children of Jonathan

1. BRADBURY, b. 1752, died in the REV. WAR.
Married SARAH TIBBETTS.
2. SOBRIETY, b. 1755, m. SAMUEL WILLIAMS in 1777.
3. SARAH , b. 1756, m. BRADBURY SINCLAIR & HENRY TIBBETS.
4. JOSEPH, b. 1757. REV WAR. Unmarried.
5. ELI, b. 1760
6. JONATHAN, JR., b. 1764, m. BETSEY RAND in 1787.
7. HANNAH, b. 1767, d. 1780
8. ISAIAH, b. 1769, m. JUDITH SMITH, Maine.
9. OBADIAH, b. 1770, m. JUDITH COLLINS, Maine.
10. ELIJAH, b. 1772, m. BETSEY SMITH, Maine.

2. ELI BUNKER, a miller, bought mill and lot 35 in 1783 for 50 pounds from father JONATHAN. He improved the mill, adding a saw mill. When he was 10 he drove a team of oxen from Madbury to Barnstead. In 1796 he gave the PARADE grounds for a church. 1790 town census - 3 boys and 1 girl. He was born in 1760 and died in 1842. His wife, ANNA GORDON, was born in 1763 and died in 1842. He lived in the FRASER place on the Parade. He sold his mills to TIMOTHY and JOSEPH in 1819.

Children of ELI

1. JOSEPH, b. 1783, d. 1830, m. OLIVE OTIS. She was b. 1784, d. 1830. He had his father's mills and farm in 1819.

Children of Joseph

- a. ANN, b. 1804
 - b. BETSEY, b. 1814, d. 1892, m. JOHN WALKER
 - c. ELI, b. 1806
 - d. ISAAC, b. 1809
 - e. MARIA, b. 1816
 - f. LYMEN, b. 1817
 - g. HARRIETT, b. 1821
 - h. SARAH, b. 1823
 - g. ABRAHAM, b. 1826
 - h. ABRAM, b, 1827, d. 1903, m. MARY WILLIAMS in 1854. She was b. 1835, d. 1914. He had DANIEL BICKFORD'S farm by Suncook Pond, lot 97 2nd div. in 1861.
2. ABRAHAM, b. 1785
 3. GORDON, b. 1788
 4. ANNA G., b. 1791, m. FRANKLIN CHESLEY in 1811.
 5. ELISHA, b. 1793; his wife was ANN S.
 6. TIMOTHY, b. 1796, d. 1840
 7. JONATHAN, b. 1798
 8. ELI JR., b. 1800, m. IRENE BATCHELOR, moved west.

3. JOSEPH BUNKER, son of CLEMENT BUNKER and REBECCA DREW. His mother, Rebecca, was born in 1712 and died in 1816 at the age of 105. Joseph was born in 1738 and died in 1824. He married SARAH NOBLE who was born in 1731 and died in 1827. He came from Dover and settled one mile west of the Parade on what is now the DRISCOLL place. He got land in 1770 from JOHN SMITH. He was seven feet tall. He was in the French and Indian War; signed the association test in 1776. He was in charge of building the Parade church in 1796. He owned the saw mill on the south side of the Suncook River in 1785 along with CAPT. JOHN DREW and others. He sold the mill to his son ENOCH in 1823. He also served in the Rev. War under COL. GEORGE REID in 1779. 1790 town census - 2 boys and 4 girls. They are buried in the cemetery out back of the DRISCOLL house.

Children of Joseph

1. SUSANNA, b. 1762, d. 1808
2. REBECCA, b. 1768
3. ENOCH, b. 1771, m. SALLY WIGGIN in 1793. He had his father's place on lot 59 2nd div. Had sawmill on south side of Suncook River in 1823. He was a Free Will Baptist. He later moved to Maine.

Children of Enoch

- a. JOSEPH, b. 1794, d. 1832 when he fell from the Parade church while building the chimney.
- b. SUSANNA, b. 1797
- c. ANNA, b. 1798
- d. MARY, b. 1800
- e. REBECCA, b. 1802
- f. SALLY, b. 1804, m. ROBERT HILL
- g. MARTHA, b. 1805
- h. SOPHIA G., b. 1807
- i. ENOCH JR., b. 1809
- j. JAMES, b. 1812
- k. SAMUEL, b. 1815

BUNKER

4. THOMAS BUNKER, a farmer, was born in 1731 and died in 1826. His wife, DEBORAH, was born in 1733 and died in 1824. He settled on lot 61 2nd div in 1781, on the Garland Road south of Lougee Pond. Town census 1790 - 2 boys.

Children of Thomas

1. PAUL, b. 1767, d. 1822
2. LEMUEL, b. 1773, d. 1858, m. SALLY TOWLE. She was b. 1775, d. 1857. He was a farmer, had his father's farm. He bought the SAMUEL AVERY farm by Lougee Pond in 1800. He and his wife are buried in the cemetery on the farm.

Children of Lemuel

- a. JAMES, b. 1803
- b. JONATHAN, b. 1803, d. 1803
- c. BELINDA, b. 1809
- d. SALLY E., b. 1814, m. GEORGE SEWARD ROBERTS. He was b. 1811, d. 1897. They had a daughter, SARAH E.
- e. GARDINER T., b. 1815, d. 1878, m. JULIA PICKERING 1846. She was b. 1818, d. 1877. He had his father's farm, lot 60 2nd div. He is buried in the Old Parade Cemetery.

Children of Gardiner T.

1. JAMES MOSES, b. 1842. He served in Civil War.
2. CHRISTINA, b. 1825, d. 1855
3. EDWARD, b. 1851, d. 1855
4. ADDISON, b. 1852, d. 1855
5. MARY J., b. 1861, d. 1863
- f. WILLIAM

MISS BETSEY TOWLE, sister of SALLY TOWLE, is buried in the THOMAS BUNKER cemetery. She was b. 1765, d. 1832, the daughter of JONATHAN and ELIZABETH TOWLE.

BUNKER

5. DODAVAH BUNKER, born 1754, and died in 1828. His wife, MARTHA SMITH, was born in 1750 and died in 1816. He lived on route 107 beyond the dump. He voted for a mill privilege, land by way of spotted trees through DODAVAH BUNKER land in 1774. He was Tything-man, Hogleaves, and Fence-viewer in 1775. He owned much land but when they settled the boundry dispute between Barnstead and Chichester, he lost a lot of it. He owned 1/3 of the Bunker saw mill, south side of Suncook River.

Children of Dodavah

- | | |
|-----------------------|-------------|
| 1. SAMUEL | 7. HANNAH |
| 2. DANIEL | 8. LYDIA |
| 3. DAVID | 9. DOROTHY |
| 4. EBENEZER | 10. ABIGAIL |
| 5. JOHN | 11. DODAVAH |
| 6. ANDREW (see below) | |

ANDREW BUNKER, b. 1784, d. 1851. His wife, REBECCA PROCTOR, was b. 1786, d. 1853. He was a farmer, and had his father's farm.

Children of Andrew

- a. ANDREW JR.
- b. PANTHEA, b. 1815, d. 1897, m. JOSHUA BABCOCK
- c. HOLLIS, b. 1814, d. 1889, m. 1840 MARY TUTTLE.
She was b. 1812, d. 1892. He had Andrew's farm.

Children of Hollis

1. REBECCA, b. 1842
2. SARAH, b. 1846
3. MILO, b. 1848, d. 1906. Married first to MARY ELLEN PENDERGAST who was b. 1851, d. 1879. They had a daughter, IDA, b. 1872.
His second wife, MARIE, was b. 1849, d. 1913.

BUNKER

6. CAPT. DANIEL BUNKER, son of DODAVAH, was born in 1773 and died in 1842. His wife, LOVE EDGERLY, was born in 1777 and died in 1860. He was in the state militia. He settled on the HARTSHORN place in 1796, lot 47, 2nd div. He is buried on the farm.

Children of Capt. Daniel

1. JOHN E., b. 1806, d. 1871
2. ALFRED, b. 1809, d. 1891, m. 1838 to MARY EMERSON HODGDON. She was b. 1812, d. 1900. He had his father's place in 1834.

Children of Alfred

- a. CHARLES, b. 1840, had farm with sister AMANDA.
 - b. ALFRED JR., b. 1844
 - c. MARY AMANDA, b. 1849, d. 1940
3. MOSES, b. 1813, d. 1848. His wife, IRENA, was b. 1818, d. 1849. They are buried in his father's cemetery.
 4. SARA, b. 1803, m. TIM WATSON. They had a son WILLIAM, b. 1834, d. 1834.

BUNKER

7. JOHN E BUNKER son of DANIEL , lived on farm on the Province road where ROLAND BUNKER senior lived . He got the place from his brother MOSES BUNKER . He owned the Saw mill on the south side of the Suncook river in the Parade . He was a farmer . He was born in 1806 and died in 1871 . His wife ELIZA NUTTER was born in 1809 and died in 1890 . They are buried in old Parade cemetery .

Children of John E

1. JOSEPH N , b. 1836 killed in Civil war at Cold Harbor in 1864 .
2. DANIEL , b. 1842 , d. 1872 m. HANNAH TILTON , she was b. 1848

Children of Daniel

- a. ADA , b. 1866
- b. JOSEPH , b. 1868
- c. GEORGE , b. 1870
- d. DANIEL , b. 1873 , d. 1945 m.

FLORENCE HILLARD she b. 1881 d. 1967

Children of Daniel Jr

1. MELVIN , b. 1912
2. MERTON , b. 1914
3. MURIAL , b. 1916 d. 1921
4. LAURA , b. 1921

3. JOHN M , b. 1849 , d. 1925 m. MARY ELLSWORTH she was b. 1849 , d. 1917 . He had father farm .

Children of JOHN M

- a. ROLAND , b. 1890 , d. 1958

BUNKER

8. ROLAND BUNKER son of JOHN M BUNKER lived on his father farm . He served in World war 1 . He worked at the lace factory . He was born in 1890 and died in 1958 . He m. 1st MARY TILTON she was born in 1887 and died in 1918 . He m. 2nd RUTH EVANS .

Children of Roland

1. AMELIA , b. 1918 m. FRED HUNT
2. ROBERT , b. 1923 m. EUNICE MINERY
3. ROLAND Jr , b. 1922 m. CHARLOTTE CATE

Children of Roland Jr

- a. DEBORAH , b. 1951
- b. WILLIAM , b. 1954

9. JONATHAN BUNKER Jr son of JONATHAN lived on lot 71 2nd division in 1790 where BILL GREY lives. He served in Rev. war at West Point . He kept a tavern and sold liquor in 1796 . He was born in 1764 and died in 1814 . His wife ELIZABETH RAND was born in 1771 and died in 1841. 1790 town census 1 boy and 1 girl . They moved to Chambly , Canada in 1800 .

Children of Jonathan Jr

1. MOSES , lived in Chambly , Canada
2. HENRIETTE , b. 1794
3. NANCY , b. 1800 m. HENRY ROUSAIN
4. JOHN , b. 1802
5. ISAIAH , b. 1808

BUNKER

10. TIMOTHY BUNKER son of ELI BUNKER had his father mills and farm in 1819. He also owned a farm in lot 70 2nd division in 1831. He was in war of 1812 . He was born in 1796 and died in 1840 . His wife MARGARET ROGERS was born in 1798 and died in 1864 . They are buried in the old Parade cemetery .

Children of Timothy

1. ABNER , b. 1820 , d. 1821
2. AMMON , b. 1822 , d. 1903 m. HANNAH WEBSTER in 1855 . He lived in ANDREW farm on Beauty Hill.

Children of Ammon

- a. GEORGE R , b. 1863 , d. 1931
- b. HARRY , b. 1861 , d. 1886
- c. LEWIS , b. 1868 m. ALICE CHESLEY
3. CHRISTIAN , b. 1829 , d. 1855 m. SAMUEL GILMAN
4. CHARLES F , b. 1830 , d. 1858
5. WILLIAM , b. 1836
6. ABRAHAM , b. 1826 , d. 1860

11. ELISHA BUNKER son of ELI BUNKER had his father mills on lot 35 2nd division in 1831 from TIMOTHY BUNKER . His wife was ANN S BUNKER . He had a farm on lot 70 2nd division .

12. JOHN BUNKER Jr lived on lot 61 2nd division in 1860 . The SAMUEL AVERY farm by LOUGEE pond. He was b. 1810 , d. 1888 . His wife EUNICE was b. 1813 , d. 1889 . They are buried in a cemetery on the farm .

Children of John Jr

1. ELBRIDGE , b. 1838
2. NANCY , b. 1840

BUNKER

13. ABRAHAM BUNKER son of ELI BUNKER lived in his father farm in 1835 . He had the mills also . He owned JOHN COTTON place also . He was born in 1785 and died in 1861 . His wife POLLY CILLEY SINCLAIR was born in 1806 and died in 1870 .

Children of Abraham

1. HANNAH , b. 1809
2. CHARLES , b. 1811 lived JOHN COTTON place.
Wife was SARAH ANN BUNKER
3. BETSEY HODGDON , b. 1814
4. ELISHA G , b. 1815 , d. 1816
5. MARY , b. 1817 m. JEREMIAH ELKINS
6. ENOS A , b. 1819 wife was MARTHA BUNKER
7. CYRUS , b. 1823
8. JOHN E , b. 1827
9. ELIZA S , b. 1832 m. DANIEL F DAVIS lived
at JOHN COTTON place , called the Patent House

13. ISAIAH BUNKER son of Jonathan Bunker had lot 71 2nd division in 1800 . Moved to Chambly, Canada .

14. ELIJAH BUNKER son of Jonathan Bunker married BETSEY SMITH in 1795 . Then he moved away .

15. OBADIAH BUNKER had land lot 92 2nd division on Beauty Hill in 1816 . Moved to MOULTONBORO N.H.

Children of Obadiah

1. PAUL , died in 1811

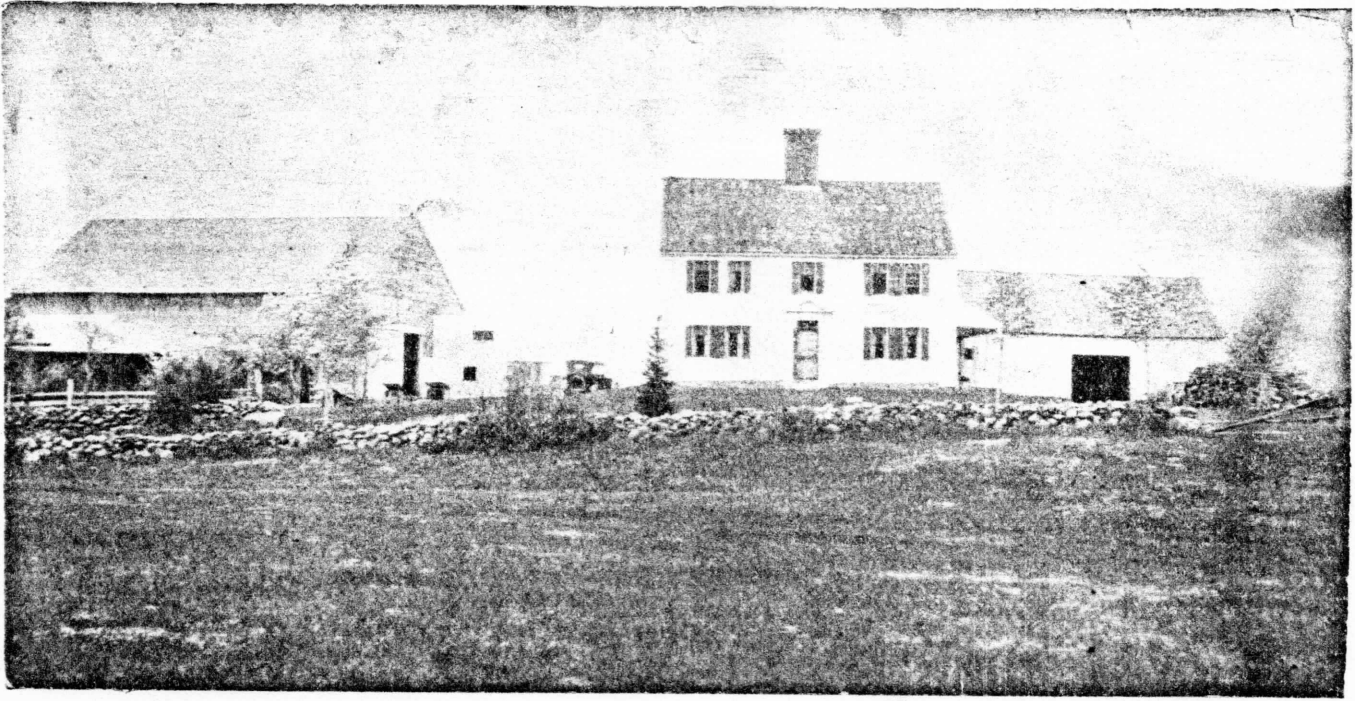

Capt DANIEL BUNKER farm
GEORGE HARTSHORN now

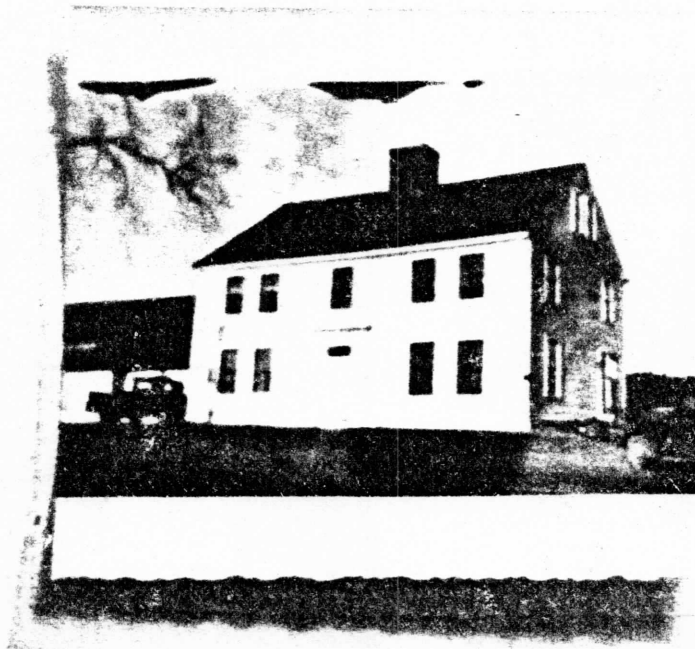

JOSEPH BUNKER farm
IRISCOLL place , now gone



Lt. JOHN CLARK grave
In back of PETER YELLE place

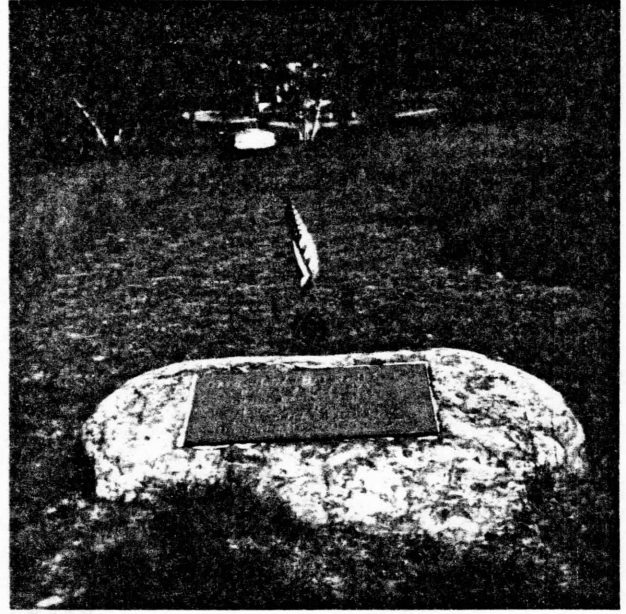

Capt JONATHAN CHESLEY memorial
On TIMS hill
He help capture fort WILLIAM
and MARY in 1774 .



JEFFERSON CHESLEY place
JOHN VARNEY place
BURT place now



PAUL J CANNEY place
RUSSELL KRAUSE now

BUNKER

16. JOHN BUNKER lived in Barnstead in 1783 with JONATHAN BUNKER . 1790 town census 3 boys . He signed a petition to make JOHN SINKLER a justice of the peace in 1788 . He died in 1806 . He is buried in old Parade cemetery , the old field stones .
17. GEORGE BUNKER 1790 town census 2 boys and 1 girl . Buried in old Parade cemetery , old field stones . He signed a petition to make JOHN SINKLER a justice of the peace in 1788 .
18. STEPHEN BUNKER born in 1736 and died in 1784 in Barnstead N.H. Buried in old Parade cemetery , old field stones .

CHESLEY

1. LEMUEL CHESLEY son of PHILLIP CHESLEY lived in DURHAM N.H. He owned lots 46 and 44 2nd division in 1765 in Barnstead . He sold the lots to his son SAMUEL CHESLEY in 1799 . He was born in 1720 . His wife was SARAH SMITH .

Children of Lemuel

1. LEMUEL Jr , m. HANNAH RANDALL
2. SAMUEL , b. 1743 , d. 1813
3. BENJAMIN , lived in Farmington N.H.
4. ISAAC , lived in Lee N.H.
5. SARAH , m. JOHN MESERVE Jr
6. PATIENCE , m. JONATHAN WOODMAN

CHESLEY

2. SAMUEL CHESLEY of Durham had lots 46 and 48 2nd division in 1799 . He lived on road from the Province road to Tilton hill . He was a Rev. war soldier . He was born in 1743 and died in 1813 . His wife SARAH was an indian . 1790 town census 3 boys and 4 girls . He is buried with JONATHAN CHESLEY on TIM hill . The cemetery is gone .

Children of Samuel

1. MOSES , of Barnstead N.H.
2. MARY , b. 1785 , d. 1856 m. REUBEN MORGAN
3. ABIGAIL , m. STEPHEN MERRILL of Pittsfield
4. BETSEY , m. a SHEPARD
5. SALLY , she married him later .
6. LEMUEL , b. 1773 , d. 1841 m. MARY MERRILL

He lived in BARRINGTON N.H. Buried in Barrington

Children of Lemuel

- a. SAMUEL , b. 1805 , d. 1879
- b. JOHN , b. 1803 , d. 1882 m. SARAH JENKINS lived on Beauty Hill and ran a store .

Children of John

1. WILLIAM , b. 1843 , d. 1920
- m. MARY BLAKE she was b. 1853 and d. 1938 . He lived in RALPH BROWN farm .

CHESLEY

3. MOSES CHESLEY was born in 1775 and died in 1861. He married MOLLY NELSON in 1796. She was born in 1778 and died in 1865. They are buried on the JOHN VARNEY farm. He lived on lot 46 and 48 2nd div until 1810, then on lot 9 1st div in 1812, on EARL YEATON corner. He ran the saw mill on the outlet of Wild Goose Pond for WINTHROP COLBATH in the 1780s. He sold $\frac{3}{4}$ of the saw mill and iron works to BENJ HODGDON in 1811. He served in the state militia. He moved to lot 113 2nd div in 1821 up by the White Oak school, and in 1840 he layed out the White Oak school district. He also helped build the school. He was town selectman in 1807, 1808 and 1810.

Children of Moses

1. ABIGAIL, b. 1797, d. 1829, m. DAVID GOODWIN
2. HENRY, b. 1799, m. MARY GOODWIN
3. JOHN, b. 1801, d. 1802
4. ESTHER, b. 1804, d. 1872, m. GILMAN GOODWIN
5. JEFFERSON, b. 1806, m. IRENE HUSSEY
6. SAMUEL, b. 1808, d. 1847. He is buried on the FRED EVANS place. He married REBECCA DORE. She was born in 1813.

Children of Samuel

- a. MARTHA, b. 1847
- b. CHARLES, b. 1842
- c. ISAIAH, b. 1844
7. MARY JANE, b. 1811, m. THOMAS H. PROCTOR
8. BETSEY, b. 1814, d. 1882, m. ASA GARLAND
9. CYRUS, b. 1817, m. MARIA HANSON
10. JOSEPH, b. 1823, d. 1823.

CHESLEY

4. HENRY CHESLEY son of MOSES CHESLEY lived on the ECKHART place on route 28. He got land in 1821. He was b. 1799 and d. 1881. His 1st wife MARY GOODWIN was b. 1802 and d. 1854. He m. SALONE MAROUGH in 1855 . Buried by route 28.

Children of Henry

1. MOSES , b. 1832 , d. 1836
2. MARIA , b. 1842 , d. 1845
3. MARY J , b. 1836 , d. 1851
4. ISAAC , b. 1828 , d. 1892 had father farm.
5. DAVID G , b. 1824 , d. 1906 m. NANCY T TWOMBLY she b. 1831 , d. 1906 . They lived in the EATON place by Suncook river .

Children of David

- a. HENRY F , b. 1862 , d. 1862

5. CYRUS CHESLEY son of MOSES CHESLEY lived at the ALDEN place on Peachum road in 1856 . He was a Cooper . He owned Saw mill on Brindle Pond brook . He was b. 1817 , d. 1873 . His wife MARIA HANSON b. 1821 , d. 1905 . Buried in IRA BERRY cemetery.

Children of Cyrus

1. ABBY , b. 1846 , d. 1917 m. ALEXIS HILL in 1861 . He was b. 1833 , d. 1902 . They lived on the home farm .

Children of Abby

- a. HERBERT , b. 1862 , d. 1956
m. ABBIE CROSS . They lived on the home farm .
Dau. MARGUERITE , m. ARTHUR
W ALDEN .

CHESLEY

6. JEFFERSON CHESLEY son of MOSES CHESLEY lived on the JOHN VARNEY farm . He got the land in 1836 . He was a Cooper by trade . He was born in 1806 and died in 1883 . He married IRENE HUSSEY she was born in 1814 and died in 1884 . They are buried in a cemetery on the farm.

Children of Jefferson

1. ORRIN , b. 1835 , d. 1907 m. LYDIA A LOCKE she was b. 1836 , d. 1906 . He lived in the place by the outlet of LOCKE lake.

Children of Orrin

a. HERBERT , b. 1853 , d. 1925 m.
1st IDA PICKERING m. 2nd ANNIE
AYERS .

Children of Herbert

1. LILLIAN , m. GEORGE FIFIELD
2. CHARLES F ,
3. GROVER C ,
2. MARY , b. 1854 m. FRANK SEWARD in 1872.
3. CHARLES , b. 1838 , d. 1907 m. MARTHA
BODGE she b. 1842 , d. 1896 . He lived at
WINKLEY place in South Barnstead .

Children of Charles

a. Dr. VERNER , b. 1875 d. 1900
b. WINNIFRED , 1879 , d. 1920
4. ELECTA , b. 1844 , d. 1907 m. JETHRO LOCKE
5. SOPHRONIA , b. 1847 m. JARIUS OSGOOD
6. IDA C , b. 1858 m. JOHN H VARNEY

CHESLEY

7. AARON CHESLEY son of GEORGE CHESLEY of Durham N.H. Lived on lot 34 2nd division , the JOHN MOORE place in 1784 . He owned part of the Saw mill where the lace factory is now in 1810 . 1790 town census 2 boys and 1 girl . He had a big orchard and put in 25 to 30 hogsheads of cider each year . He was born in 1754 and died in 1823 . His wife RUTH BENNETT was born in 1755 and died in 1818 . They are buried in a cemetery near the Parade .

Children of Aaron

1. BENJAMIN , b. 1790 , d. 1854

2. AARON Jr. b. 1785 , d. 1825

3. GEORGE , b. 1782 , d. 1833 m. SALLY COLLINS in 1805 . He lived where PAUL TASKER does now . In 1833 he fell under an ox cart and was killed . He was in the militia .

4. RUTH , b. 1789 , d. 1871 m. NATHAN COLLINS He was b. 1786 , d. 1868 . They lived in REINHOLD KNIRSCH farm . Buried in family cemetery by the old barn .

CHESLEY

8. BENJAMIN CHESLEY son of AARON CHESLEY lived on his father farm . He had 1 sixth of the Saw mill where the lace factory is now . He was crazy and had to be chained in his later life . He was born in 1790 and died in 1854 . He married SALLY BODGE and she was born in 1801 and died in 1873 . Buried by the old barn .

Children of Benjamin

1. JOHN B , b. 1835 , d. 1919 m. MARY MOORE
she was b. 1862 , d. 1925 He had the home farm.
2. CALVIN , b. 1842 , d. 1889 Served in Civil war.
3. DANIEL , b. 1831 , d. 1895 Served in Civil war.
4. BENJAMIN F , b. 1836 Served in Civil war .
5. AARON , b. 1828 , d. 1864
6. MARY , b. 1832 Served in Civil war .
7. ABIGAIL , m. DANIEL YOUNG
8. LYMAN , b. 1838 Served in Civil war .
9. CHARLES W , b. 1840

CHESLEY

9. Capt. JONATHAN CHESLEY of Durham N.H. lived on the farm by TIMS Hill in 1780 . He help captured fort WILLIAM and MARY in Dec 13 1774 . They took powder and cannon . He was in the Rev. later . He was town selectman in 1785 , 1788 , 1789 and 1791 . He was born in 1736 and died in 1826 . His wife was ELIZABETH EMERSON . Buried by TIMS Hill , cemetery stones are gone .

Children of Jonathan

1. FRANKLIN , died in war of 1812.
2. ELIZABETH , m. THOMAS JONES
3. NANCY , m. JOHN PLACE
4. POLLY , m. ISAAC PINKHAM
5. SOPHIA , b. 1781 , d. 1858 m. Rev. ENOS
GEORGE
6. LYDIA ,
7. BETSEY , b. 1784 m. THOMAS JONES
8. ABIGAIL , m. HAYES
9. JONATHAN , m. SALLY FROST of Lee N.H.
10. LAFAYETTE , b. 1792

10. COMFORT CHESLEY sister of Capt Jonathan b. 1761 and d. 1847 in Barnstead .

11. Col. ALPEUS CHESLEY born in Durham . Married DEBORAH MESERVE . He died in 1792 . He owned part SINKLER Saw mill. He help captured fort WILLIAM and MARY in 1774 .

CHESLEY

12. JOSEPH CHESLEY son of SAMUEL CHESLEY owned lot 86 1st division in 1801 . He lived in Strafford N.H. later . He is buried in South Barnstead cemetery . He was born in 1772 and died in 1825. His wife MARIA CANNEY was born in 1779 and died in 1847 . He was in war of 1812 .

13. PHILIP CHESLEY owned lot 36 2nd division in 1816 . He also owned lot 38 2nd division . He came from Durham N.H. He was born in 1754 and died in 1825 . His wife ABIGAIL HAYES of Madbury N.H. She was born in 1762 and died in 1817.

Children of Philip

1. SAMUEL , b. 1779 M. NANCY PERKINS
2. DANIEL , m. HANNAH DEMERITT in 1804.
3. PAUL , m. SARAH HOOPER in 1802 .
4. JOSEPH , b. 1785 m. BETSEY HAM in 1803 .
His 2nd wife ELIZA YOUNG in 1807 .



THOMAS TUTTLE place
On Peachum road



JONATHAN BUNKER-place
ANDREW place , burnt in 1962

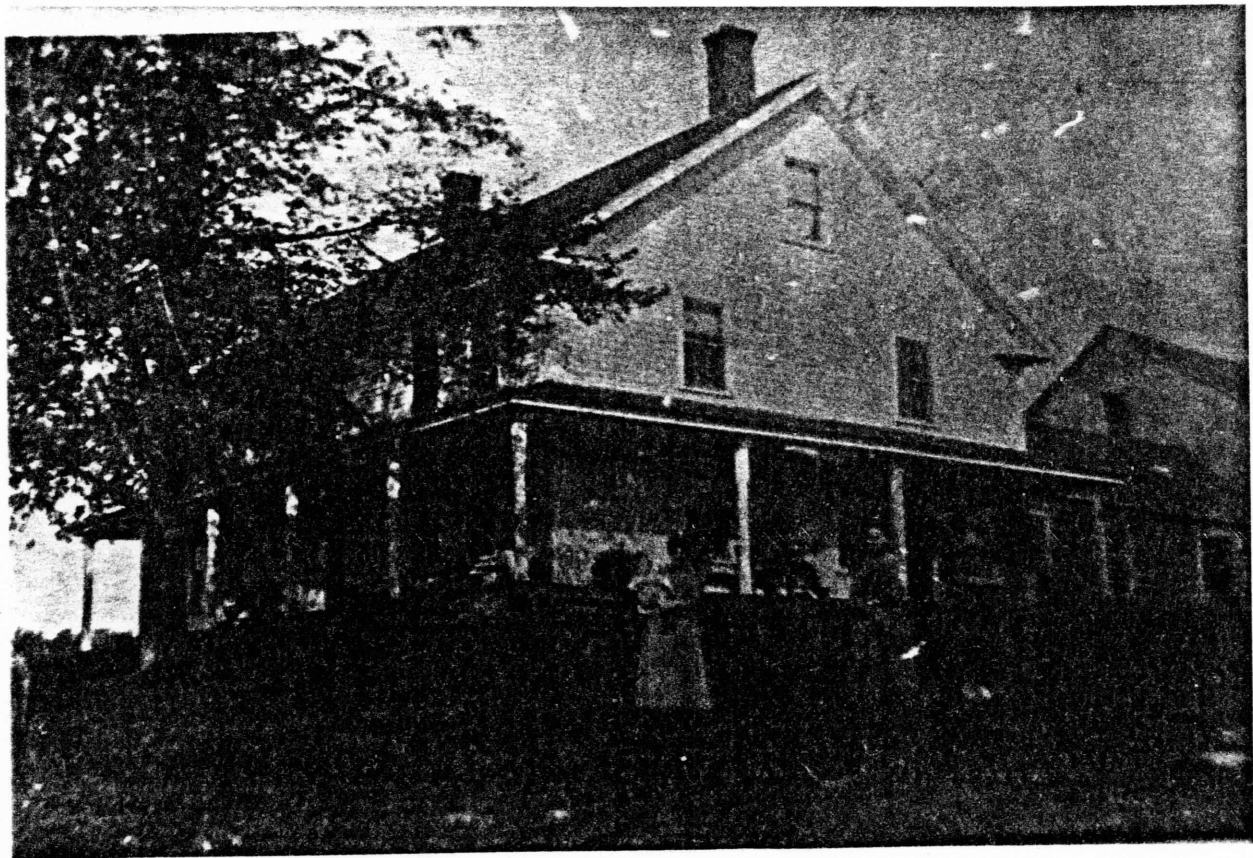

AARON CHESLEY place , now JOHN MOORE place

SARAH MOORE holding JOHN in 1892

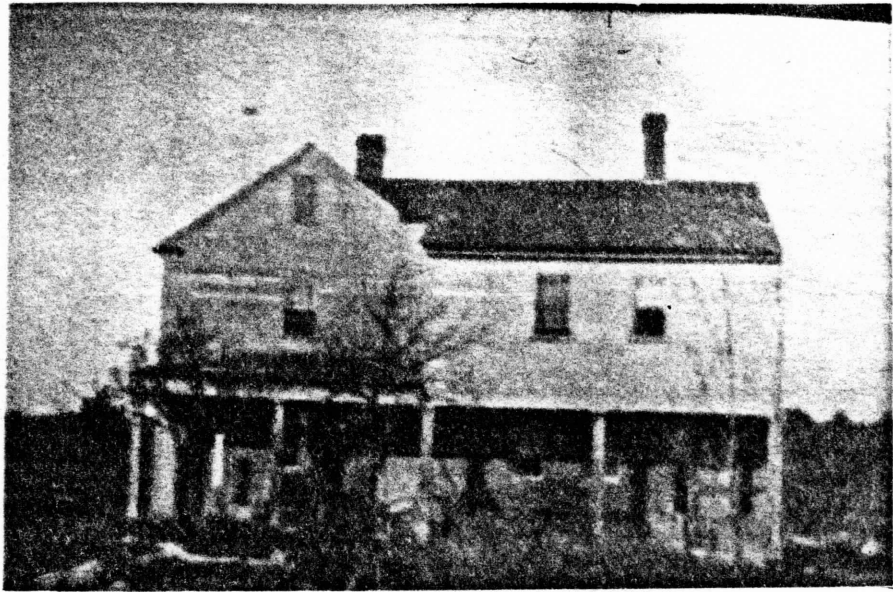

ENOCH CLARK place , now gone
Down behind LLOYD HANSON place .



Barnstead Inn, Center Barnstead, N. H.

WILLIAM SHACKFORD hotel in the Center , now gone
MA FOLEY later , burnt down in 1964

CILLEY

1. JOSEPH CILLEY owned lot 24 2nd division in 1794 . Next to the Gilmanton and Pittsfield town lines , 130 acres .

Children of Joseph

1. BRADBURY , his wife was MARTHA CILLEY

2. SEWELL CILLEY of Northfield Mass. lived at the BENNETT place on Bow Lake road in 1831 . Cilley meadow got its name from him . He was born in 1797 and died in . His wife REBECCA MEARE was born in 1799 and died in .

Children of Sewell

1. GEORGE H , b. 1825 m. HARRIETT CLARK

2. NAOMIA , b. 1820

3. SOPHRONIA , b. 1822 , d. 1878 m. JOEL CLARK

4. VIENNA , b. 1827 , d. 1892 m. JEFFERSON EMERSON

5. SEWELL Jr, b. 1829 m. TEMPERANCE CLOUGH she was b. 1828

Children of Sewell

a. WILLIAM , b. 1849

6. LUCINDA , b. 1839 , d. 1839

7. JAMES M , b. 1834 killed in Civil war in 1865 . Wife ABBIE , b. 1835 , d. 1921

Children of James

a. LEROY , b. 1861 , d. 1881

CLARK

1. Lt. JOHN CLARK settled on lot 37 1st division in 1770. Where the South Barnstead church is . He is the son of JOHN CLARK of Stratham N.H. A carpender by trade. He was in the Rev. war at Fort Ticonderoga in 1776. He was at Bennington Vt. in 1777 under STARK . 1790 town census 8 boys and 2 girls. He sold his farm to his son LEVI in 1794. He was born in 1741 and died in 1799. His wife BETSEY BATCHELOR of Lee N.H. They are buried in old CLARK cemetery behind PETER YELLE place.

Children of Lt. JOHN

1. LEVI , b. 1773 , d. 1862
2. JONATHAN , b. 1764 , d. 1854
3. SOLOMAN , b. 1783 , d. 1859
4. ENOCH , b. 1768 , d. 1825
5. JEREMIAH , b. 1770 , d. 1855
6. JOHN Jr , b. 1766 , d. 1842

2. LEVI CLARK lived on his father farm. He owned lots 43 , 44 and 45 1st division in 1817. He had a store on lot 37 1st division where SEWELL CLARK lives now . He sold a farm on the little river to his son SAMUEL . He was born in 1773 and died in 1862. His wife BETSEY was born in 1779 and died in 1857 . He gave land for the South Barnstead church in 1820.

Children of Levi

1. LYDIA , b. 1816
2. LEVI Jr , b. 1809 , d. 1853
3. SAMUEL , b. 1810 , d. 1898 m. MERCY FOSS . He lived on the farm on little river.

Children of Samuel

- a. ANNIE , b. 1848 , d. 1928

CLARK

3. JEREMIAH CLARK son of JOHN lived in farm below PETER YELLE place. He later lived in the farm behind HAZEL CLARK place . He had farm on lot 41 1st division in 1835 . He was born in 1770 and died in 1855 . His wife SALLY was born in 1779 and died in 1857.

Children of Jeremiah

1. WEALTHY ANN , b. 1823 m. OLIVER CASWELL
2. CHARLES J , b. 1825 , d. 1873 m. MARY SNELL. He lived YELLE place and later lived in AARON SNELL farm .

Children of Charles

- a. FRANK , b. 1863 , d. 1931 m. ETHEL BODGE she b. 1874 , d. 1952

Children of Frank

1. EARL , killed W W I

3. JEREMIAH Jr. B. 1805 , d. 1876 m. HANNAH WHITEHOUSE she b. 1798 , d. 1875 . He moved to Pittsfield later .

Children of Jeremiah Jr

- a. SARAH , m. SAMUEL BATCHELOR
 - b. LEWIS , b. 1828 , d. 1900
- Wife HELEN KNOWLTON was b. 1828 d. 1910 . He was a judge of supreme court in 1877 .

Children of Lewis

1. CAROLINE , b. 1873
2. JOHN L , b. 1866
3. MARY ,

4. SOLOMAN CLARK, son of JOHN, lived at FALLER place down by the big river. He got lot 56 1st division in 1822. He also owned part of PITMAN saw mill in back of his house in 1840. He was born in 1783, and died in 1859. His wife, SARAH DANIEL, was born in 1793 and died in 1868.

Children of Soloman

1. SARAH, b. 1815, d. 1903, m. JONATHAN CLOUGH
2. SAMUEL B., b. 1813, d. 1866, m. ELIZABETH CLOUGH. He had part PITMAN mill in 1840.
3. ALBERT
4. BRADBURY, b. 1821, d. 1916, m. 1st MARY PROCTOR in 1852. M. 2nd EMMA BICKFORD. He moved to Warrensburg, Ill., in 1865.

Children of Bradbury

- a. THOMAS, b. 1859, d. 1859
5. SOLOMAN, Jr., b. 1818, d. 1901, m. LOUISA ADAMS. She was b. 1820, d. 1886. M. 2nd ANNIE JONES in 1888. He had home farm.

Children of Soloman Jr.

- a. ELLEN, b. 1843, d. 1857
- b. ELIZA, b. 1849
- c. VICTORIA, b. 1845, m. GEORGE JENKINS
- d. MILES, b. 1853, d. 1872
- e. JOHN A., b. 1841, d. 1920, m. LUCY THOMPSON. She was b. 1849, d. 1900.

Children of John A.

1. HERBERT, b. 1867, d. 1936, m. LILLIAN TASKER. She was b. 1873 d. 1967.

Children of Herbert

- a. HAROLD, b. 1898, d. 1954

CLARK

5. JOHN D CLARK son of SOLOMAN lived in mother KRAUSE place by the big river . He was born in 1821 and died in 1904 . His 1st wife ELIZABETH ADAMS was born in 1817 and died in 1870 . His 2nd wife was LOUISA she was born in 1828 and died in 1893.

Children of JOHN D

1. ALONZO , b. 1860 , d. 1908 Had father farm.
2. JANE , b. 1843 , d. 1896 A dress maker .
3. EVERETT , b. 1845 Lived SOLOMAN farm. .
4. LINONA , b. 1847
5. MARY A , b. 1849
6. Dr. LEVI , b. 1853 , d. 1918 m. ADA EMERSON . Lived in Pittsfield N.H.

6. JOHN CLARK son of JOHN senior lived on lot 41 1st division in 1805 . He owned Grist mill on the little river below the WELCH place in 1810. He sold farm to JEREMIAH CLARK in 1831 . He was in war of 1812 . He was born in 1766 and died in 1842 . His wife was BETSEY CLARK .

Children of John

1. JOHN N ,

7. ABRAHAM CLARK lived on lot 42 1st division in 1787 .
By WELCH 4 corners . He sold land to MOLLY WELCH in 1794.

7a. ELI and SUSANNA CLARK owned the SINKLER Saw mill in 1791.

CLARK

8. JOSEPH CLARK son of SOLOMAN CLARK lived on BOB SIMPSON place . He got lots 55 and 54 1st division in 1842 . He was born in 1815 and died in 1871 . His wife JANE CLARK was born in 1820 and died in 1911 .

Children of Joseph

1. JULIA , b. 1843
2. HARRISON , b. 1841

Children of Harrison

a. JOHN B , wife was JENNIE

Lived at LUNVILLE place.

3. JOSEPH W , b. 1845
4. ROSETTA , b. 1847 , d. 1873 m. ALVIN PITMAN
5. FRANK , b. 1848
6. THOMAS J , b. 1849
7. SAMUEL , b. 1852 , d. 1912 m. LOUISE DAVIS
She was b. 1842 , d. 1906
8. HENRY , b. 1860 , d. 1925 m. MABEL FOWLER
He lived on the home farm .

Children of Henry

a. HAZEL , b. 1893 , d. 1972

9. LEWIS , b. 1858 , d. 1917 wife was ANNA J
she was b. 1860 , d. 1899 . They lived in BOSTON.

9. SAMUEL CLARK he was born in and died in 1777 .
He is buried in old CLARK cemetery behind PETER YELLE place.

CLARK

10. ENOCH CLARK son of Lt. JOHN CLARK lived down behind LLOYD HANSON farm on the old road on lot 36 1st division in 1793 . The place is gone now . He was born in 1768 and died in 1825 . His wife SUSANNA SCRUTON was born in 1772 and died in 1811 . She is buried in a cemetery on the farm .

Children of Enoch

1. ABRAM S , b. 1817 , d. 1887 m. SARAH KIMBALL in 1844 . She was b. 1827 , d. 1891 They lived in HAROLD SMITH place , later moved to Strafford.

Children of Abram

- a. ENOCH , b. 1850 m. CORA McDONALD
 - b. MARY , b. 1860 , d. 1932
 - c. SARAH E , b. 1857 , d. 1863
2. PATIENCE , had part of her father farm in 1835.
3. ISAAC , b. 1796 , d. 1871
4. ENOCH C , b. 1798 , d. 1874 m. SABRINA CLARK she was b. 1800 , d. 1889 . He lived on his father farm . He owned part PITMAN Saw mill on the big river in 1840 .

Children of Enoch C

- a. SARAH A , b. 1824
- b. HARRIETT , b. 1833 m. GEORGE CILLEY
- c. RUFUS , b. 1830 Served Civil war .
- d. EMMA , b. 1839
- e. JEWETT , b. 1829 m. MARY CLARK

11. ISAAC CLARK son of ENOCH CLARK lived on his father farm until 1835 . He lived at GUY CLARK farm . Later he lived at LYMAN MERRILL place on WINKLEY corner . A shoemaker . He was born in 1796 and died in 1871 . His 1st wife ANNA PERKINS was killed by lightning in 1828 age 27 . His 2nd wife was REBECCA HOVEY she was b. 1807 , d. 1845 . His 3rd wife FANNY NUTTER was b. 1812 .

Children of Isaac

1. ENOCH , b. 1825 , d. 1846
2. SABRINA T , m. Dr. CHARLES MURPHY in 1857.
3. GILMAN , b. 1822 , d. 1830
4. ISAAC Jr. b. 1833 , d. 1920 m. 1st ABBIE CHESLEY she was b. 1841 , d. 1895 . He m. 2nd ANN S PENDERGAST in 1896 . He lived in the GARLAND place on WINKLEY corner in 1851 .

Children of Isaac Jr

- a. EMMA , b. 1861 , d. 1937 m.
JAMES ROWE .

12. WILLIAM S CLARK born in 1800 and died in 1875 . His wife JUDITH HANSON was born in 1804 and died in 1865 .

Children of William

1. JAMES R , b. 1834
2. ABIGAIL , b. 1825 , d. 1913
3. CHARLES , b. 1840
4. GEORGE D , b. 1823 , d. 1885 Served Civil war 15 N.H. Reg.

CLARK

13. JONATHAN CLARK son of Lt. JOHN CLARK lived at PETER YELLE place in 1797 on lot 38 1st division . He owned lots 25 , 36 and 54 1st division in early 1800 . He owned part PITMAN Saw mill on big river in 1828 . He was born in 1764 and died in 1854 . His wife TEMPERANCE BICKFORD was born in 1770 and died in 1826 . Cemetery on the farm.

Children of Jonathan

1. EZEKIEL , b. 1812 , d. 1889
2. DAVID , b. 1809 , d. 1894 His wife BETSEY NEWELL was b. 1816 , d. 1882 . He lived on the home farm. He had lots 41 and 54 1st division .
3. POLLY , b. 1807 , d. 1879 m. TURNER CLOUGH
4. HANNAH , b. 1814 , d. 1896
5. JOEL , b. 1818 , d. 1893
6. DANIEL , b. 1800 , d. 1845 his wife NANCY was b. 1797 , d. 1837 . Buried on home farm.
7. JONATHAN Jr. b. 1797 , d. 1826

Children of Jonathan Jr

- a. JOHN , b. 1819 , d. 1867
8. SAMUEL , b. 1794 , d. 1826 m. BETSEY she was b. 1794 , d. 1875

Children of Samuel

- a. JANE , m. JOSEPH CLARK

14. BENJAMIN CLARK one of the original proprietors in 1727. He owned lot 107 2nd division in 1787 by Suncook pond. 1790 town census 3 boys and 6 girls.

CLARK

15. EZEKIEL CLARK son of JONATHAN CLARK had his father place in 1833 . He was born in 1812 and died in 1889 . His wife HANNAH LITTLEFIELD was born in 1809 and died in 1897 . Buried in the South Barnstead cemetery .

Children of Ezekiel

1. ABBY , b. 1844 , d. 1930 m. LEVI HANSON
2. JOSEPHINE , b. 1844 , d. 1917 m. JOHN WELCH
3. MARY E , b. 1836
4. HANNAH , b. 1844

16. JOEL CLARK son of JONATHAN CLARK lived in SEWELL CLARK place and had a store in 1839 . He was born in 1818 and died in 1893 . His 1st wife DEBORAH EMERSON , b. 1819 , d. 1841 . His 2nd wife SOPHRONIA CILLEY , b. 1823 , d. 1878 .

Children of Joel

1. ABBY , b. 1841
2. REBECCA , b. 1846
3. JONATHAN , b. 1848 , d. 1934 m. IDA HANSON , b. 1864
d. 1948 They lived in Rev JOHNSON place .

Children of Jonathan

- | | |
|---------------|---------------|
| a. SEWELL , | e. GUY , |
| b. THEODORE , | f. GERTRUDE , |
| c. ANNA , | g. GENE , |
| d. ELLA , | |

17. EZEKIEL CLARK owned lot 37 1st division and the store in 1817 . He had a Grist mill on the little river in 1811 . He had lots 43 and 44 1st division in 1806 .



CRYUS CHESLEY place , later ALDEN
ROGER NELSON now



GEORGE TUTTLE place
on Peachum road , burnt in 1950s



CRYUS CHESLEY cooper shop

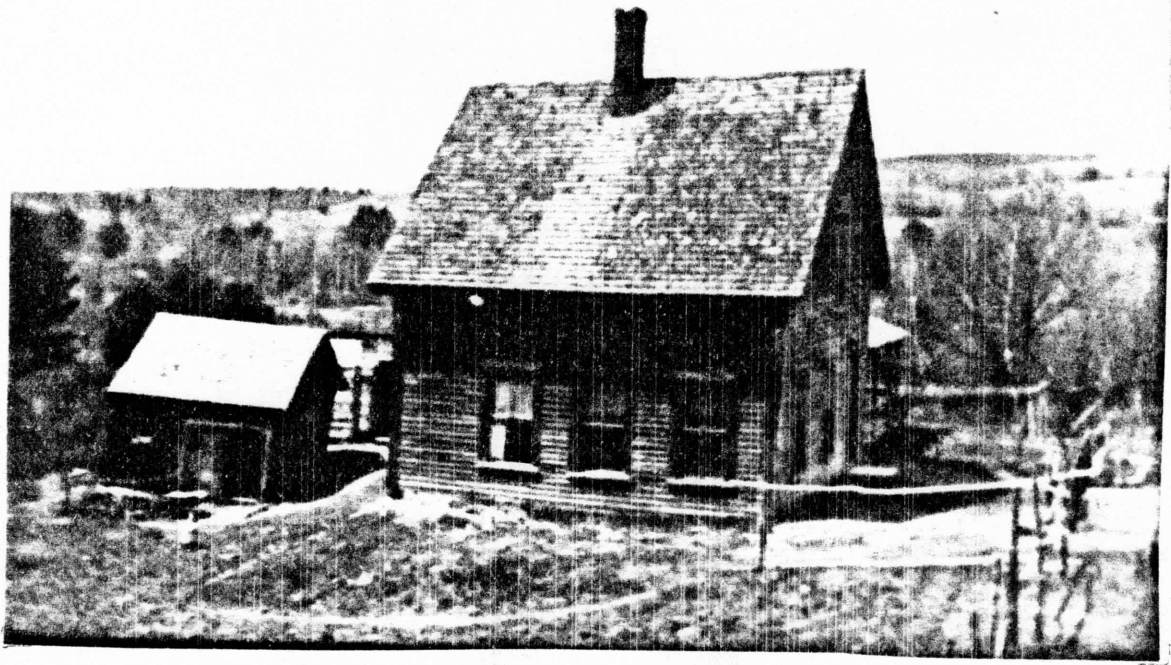

ENOS TUTTLE place , now the KEEFE place



CHARLES FOSTER place , behind the HANNAH NUTTER place

CLOUGH

1. CALEB CLOUGH son of CALEB CLOUGH of Pittsfield . He lived in the farm behind HAZEL CLARK place. He owned the Parsonage lot in 1847 . Lot 66 1st division . He was b. 1790 and d. 1872. His wife SARAH CLARK was b. 1792 and d. 1869 .

Children of Caleb

1. TURNER , b. 1823 , d. 1912 m. POLLY CLARK
b. 1807 , d. 1879 . He lived on the home farm.
2. JOHN , died in Concord N.H. in 1852.
3. CHARLES , b. 1822 , d. 1896 m. JULIA she
b. 1823 , d. 1885 . Lived by FALLER place .

Children of Charles

- a. FLORILLA , b. 1847
- b. CHARLES W , m. CORA GRIEVE
4. HORACE , b. 1838
5. ELIZABETH , m. SAMUEL B CLARK in 1834 .
6. TEMPERANCE , b. 1828 m. SEWELL CILLEY
7. HANNAH ,
8. ABIGAIL ,
9. MARY ,
10. WILLIAM , b. 1832 , d. 1922 m. REBECCA CLARK
in 1858 . She b. 1831 , d. 1863 . He lived at
HAROLD SMITH and FRANK WELCH places .
11. JONATHAN , b. 1812 , d. 1856 m. SARAH HANSON
she b. 1815 , d. 1903 . Lived father farm. Had
a share of PITMAN Saw mill in 1840 .

Children of Jonathan

- a. GEORGE , b. 1834 , d. 1913
wife JANE S b. 1834 , d. 1882

COLBATH

1. JAMES COLBATH of Newington N.H. serve as selectman for Barnstead from 1745 to 1762 . He viewed the first church built in Barnstead in 1749. He was born in 1714 and died in 1800 . He married OLIVE LEIGHTON .

Children of James

1. WINTHROP COLBATH had lots 3, 4, 5 and 6 1st division and the Saw mill on the outlet of Wild Goose pond in 1780 . He was born in 1751 . He m. HANNAH ROLLINS , she was b. 1750 , d. 1829 He moved to Farmington N.H.

Children of Winthrop

a. WINTHROP Jr , b. 1787 , d. 1860
m. ABIGAIL WITHAM she b. 1785 d. 1866

Children of Winthrop Jr.

1. JEREMIAH , b.1812 , d. 1875
Change his name to HENRY
WILSON , vice Pred. of U.S.
under Gen. GRANT .

2. INDEPENDENCE ,

2. BENJAMIN COLBATH settled on lot 53 2nd division in 1773 . By the ADAMS pond camp . He owned Saw mill on outlet of Wild Goose pond in 1770 . In 1769 he was put in charge of the town timber and meadows. He came up to see RICHARD SINKLER Saw mill in 1767 . He was born in 1725 and died in Rev. war in 1780. He was the son of GEORGE COLBATH of Newington N.H.

COLBATH

3. DEPENDENCE COLBATH son of BENJAMIN COLBATH lived on lot 13 1st division in 1816 below ROY WITHAM place. He owned lot 58 1st division in 1808 . 1790 town census 2 boys and 5 girls. He was town selectman in 1790 . He was in Rev. war . He was born in 1748 and died in 1838 . He married ELEANOR WALKER in 1773 , she was born in 1753 and died in 1834 . They are buried in WINKLEY cemetery .

Children of Dependence

1. DEPENDENCE Jr. m. BETSEY AYERS in 1813 .
He served in the war of 1812 .
2. LYDIA , b. 1788 , d. 1836

4. JOHN COLBATH son of PITMAN COLBATH of Newington N H. He settled on lot 78 1st division in 1800 , below ARCHIE CARR place . He was born in 1766 and died in 1861 . His wife LETTICE was born in 1767 and died in 1852. They are buried in a cemetery on the farm.

Children of John

1. JANE , m. JEREMIAH HOWARD in 1827.
2. LUCY , b. 1800 , d. 1886 m. DANIEL DREW
3. GEORGE , b. 1804 , d. 1894 wife ANN NUTTER was b. 1809 and died in 1897 . He lived on his father farm.

COLBATH

5. GEORGE COLBATH son of JOHN COLBATH lived below ARCHIE CARR place . He was b. 1804 , d. 1894 . His wife ANN NUTTER was b. 1809 , d. 1897 . Buried on home farm. A farmer .

Children of George

1. GEORGE C , b. 1831 , d. 1863 Moved west.
2. JOHN , b. 1829 , d. 1915 . Lived on home farm . m. AUGUSTA WENTWORTH . Shoe business .
3. HORACE N , b. 1835 , d. 1917 m. LUCINDA NUTTER , she was b. 1844 , d. 1906 . He lived on the home farm . He wrote the Barnstead Renunion book .

Children of Horace

- a. HELEN , b. 1864 , d. 1946 m. CHARLES MORRISON .

Children of Helen

1. GRACE ,

4. JAMES H , b. 1834 , d. 1879 m. 1st MARY COLLINS she b. 1841 , d. 1868 . m. 2nd NELLIE NUTTER she b. 1850 , d. 1924 . Shoe business . Served in Civil war .

Children of James

- a. MINNIE , b. 1871 , d. 1876
- b. JOHN N , b. 1867 , d. 1884
- c. GEORGE , b. 1864 , d. 1942
- d. FRANK , b. 1876 , d. 1956
- e. MARY E , b. 1873 , d. 1896

COLLINS

1. EZEKIEL COLLINS had 40 acres and the mill priviledge on Tannery brook and the Province road in 1790 . He owned lot 39 2nd division in 1794 along with the farm . He owned lot 9 and 10 1st division in 1800 . He died in 1800 . He is buried in AARON CHESLEY cemetery , the old stones .

Children of Ezekiel

1. EZEKIEL Jr , had mill priviledge on Tannery brook and the Province road in 1795 .

Children of Ezekiel Jr

a. EZEKIEL , m. CHARLOTTE CROSBY
 2. STEPHEN , he owned lot 10 1st division in 1802 . He lived on Beauty Hill later . He died in 1844 . His wife SARAH died in 1833 .

Children of Stephen

a. SALLY , died in 1835
 3. NATHAN , b. 1786 , d. 1868 m. RUTH CHESLEY she was b. 1789 , d. 1871 . He lived on REINHOLD KNIRSCH farm.

Children of Nathan

a. ENOS G , b. 1825 , d. 1847
 b. RUTH , died in 1825 age 14
 c. ELIZABETH , b. 1829
 d. EMILY , b. 1833
 e. AARON , he died in 1840 .

COLLINS

2. RICHARD COLLINS lived on the ALDEN farm on Peachum road in 1800 . He was born in 1769 and died in 1848 . His wife PATIENCE was born in 1786 and died in 1845 . Buried in a cemetery on the farm .

Children of Richard

1. NANCY , b. 1803 m. DAVID DAVIS
2. ABIGAIL , b. d. 1839
3. SAMUEL , b. 1814 , d. 1873 m. MARTHA JACOB
Had part of his father farm in 1815 . Later lived in the POIRIER place . He ran Grist mill and Saw mill for SAMUEL YOUNG on PIENO stream in 1830.

Children of Samuel

- a. ANN E , b. 1845 , d. 1849
- b. CHARLES , b. 1843
- c. MARTHA , b. 1849
4. HANSON , b. d. m. PHEBE HANSON
in 1817 . Lived DOT LAVINS place in 1832 . He owned part of the SEWARD Saw mill in the Center in 1836 . He owned the HERNDON farm in 1849 .
PHEBE was b. 1793 , d. 1868 .

Children of Hanson

- a. MARY E , b. 1826 , d. 1892
m. WILLIAM S NUTTER Lived at LAVINS place.
- b. THOMAS , b. 1820 , d. 1890
wife DOROTHY b. 1820, d. 1895

Children of Thomas

1. JOHN A , b. 1842
2. SARAH , b. 1844
3. OLIVE , b. 1849

COE

1. EBENEZER COE owned land in lots 82, 23 and 43 1st division in early 1800 . He had lot 120 2nd division in 1824. He owned 2 days a month in JOHN TASKER Saw mill in the Center in 1817.
2. CURTIS COE Jr had part of lot 23 1st division in 1807.

COLEMAN

1. EBENEZER COLEMAN one of the original proprietors of Barnstead in 1727 when the meetings were held in Newington N.H. Town selectman in 1732 , 1738 ,1740 , 1743 ,1744 ,1756 , 1759 and 1757 . He was to hire a surveyor to survey the first division lots in 1731 . He came up from Newington to view the first church built by JOHN TRICKEY in 1730 , in 1749 .

Children of Ebenezer

1. JOSEPH , was constable in 1761 . Mary his wife died in 1826 .

CHAPMAN

1. VALENTINE CHAPMAN of Newmarket N.H. lived in the Center. A Rev. war soldier . He served at Portsmouth and at Fort Constitution . He was born in 1758 and died in 1844 . His wife PATIENCE was born in 1775 and died in 1845 . They are buried in the Center some where .

Children of Valentine

1. VALENTINE Jr , m. LOUIS PICKERING
2. JOSEPH , m. BETSEY MARSHALL in 1812.

COPP

1. REUBEN COPP of Lebanon Maine lived at Locke corner in the DANIEL McNEAL farm in 1866 . He taught school at Locke corner in 1881 . His wife was EMMA RUGG . They are buried in Farmington N.H.

Children of Reuben

1. IDA , m. ALBION McNEAL
2. VELZORA , a teacher at LOCKE corner
3. JOHN , lived at the McNEAL farm.
4. ISAAC Jr , he m. EDNA E RIXFORD . She was a teacher at Locke corner in 1901 , 1902 and 1903 . He was principal of Alton high school.

Children of Isaac Jr

- a. OUIDA ,
- b. REUBEN , b. 1887 , d. 1960 .
- m. RUTH RAND lived at the McNEAL farm .

2. ISAAC , brother to REUBEN was born in 1802 and died in 1888.

3. TRISTRAM M COPP lived MARIE FRENCH farm from 1834 to 1847 . His wife was ELIZABETH COPP .

CROCKETT

1. SOLOMAN CROCKETT lived on a farm on Crockett hill in 1781. Lot 115 1st division . On the left before Locke corner . He was a Rev. war soldier . 1790 town census 2 boys and 2 girls. The graves of two Rev. war soldier are on his farm . THOMAS AYERS and PERRY HIXON . The farm was owned later by WILLIAM RIXFORD . His wife was SALLY CROCKETT . The place is gone now .

Children of Soloman

1. JACOB , had farm in 1811.
2. JOHN , had farm in 1814 .
3. SALLY , m. EBENEZER ROBERTS in 1813.

CLARK

17. WILLIAM CLARK lived on the 4 corner above HAZEL CLARK in 1856 . His 1st wife was SUSAN , she was b. 1797 , d. 1838 . His 2nd wife OLIVE MUNSEY was b. 1805 and died in 1873.

Children of William

1. CHARLES A W , b. 1840 , d. 1916 . His wife SARAH CANNEY was b. 1844 , d. 1873 . He lived on father farm .

Children of Charles

- a. OLIVE , b. 1867 , d. 1887

CANNEY

1. MOSES CANNEY lived on lot 102 1st division in 1780 .
 Where TOM LOCKE lives now . His wife was HANNAH CANNEY .
 He owned Saw mill lot 97 2nd division in 1797 .

Children of Moses

1. JACOB , b. 1773 , d. 1857 m. SUSAN JENNESS
 she died in 1844 . He came from Madbury N.H. He
 lived lot 67 1st division in 1816 . He later live
 below Dr. GARLAND farm. Cemetery on farm now gone.

1. JACOB Jr , died in 1830 age 31
2. JOHN N , m. BETSEY CLARK in 1828 .
3. ISAAC , b. 1818 , d. 1857 m. CLARRISA
 MURRY
4. JOSEPH , b. 1812 , d. 1891 m. BETSEY
 JENNESS she was b. 1810 , d. 1889

Children of Joseph

- a. RUTH , b. 1837 , d. 1905
5. MOSES J , b. 1815 , d. 1900 m. SARAH
 HAM she was b. 1817 , d. . They
 lived the place next to MOUNTAIN .

Children of Moses

- a. PAUL , b. 1851 , d. 1935
- b. GEORGE H , b. 1853 , d. 1887
- c. EMMA , b. 1852 , d. 1913
- d. SARAH , b. 1844 , d. 1873
- e. OLIVE A , b. 1847