

CEMETERY - Wilson Ridge (Bosiack's)
Location - In field off Wilson Road

A. size

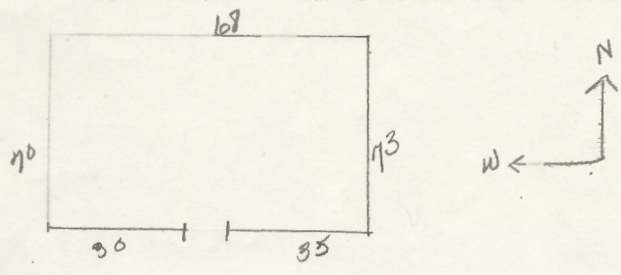

B. enclosed by stone wall

C. closed

D. in field in back of farm buildings

E.

F. earliest burial date - 1796 Capt. Samuel Kelley
1731 - 1796
wife K.H.K.

there are unmarked stones

G. ⁵⁷ ~~35~~ evident burials
Stones are broken, stsnding, dirty, poor condition

H. Revolution burials - Capt. Nathaniel Wilson
Ellet Carr
Henry Baxter

I. Cast iron markers at Nathaniel Wilson site
Rev. Soldier 1775 - 1783
Erected by Benjamin Sargent Chapter D.A.R.
Made by Wm. Highton & Son Co. Nashua, N.H.

Ellet Carr site
Rev. Soldier 1775 - 1783
Erected by Benjamin Sargent Chapter D.A.R.
Made by Wm. Highton & Son Co. Nashua, N.H.

Henry Baxter
Rev. Soldier 1775 - 1783
Erected by Benjamin Sargent Chaper D.A.R.
Made by Wm. Highton & Son Co. Nashua, N.H.

J. Family names -

- Baxter
- Carr
- Chase
- Hodge
- Kelley
- Leavitt
- Nelson
- Osborn
- Page
- Parsons

Maiden names -

- Potter
- Robinson
- Sanborn
- Wilson
- Swain
- Osborn
- TRUC
- Brown

Gilmanton Cemeteries
Kelly or Wilson

^R
Bart~~er~~, Henry N.H. troops Rev War b. 1747 d.1829

Carr, Ellet d. Oct 9,1812 age 69 yrs

Carr, Hannah (wife of Ellet Carr) d Nov 10,1825 age 84 yrs

Carr, Nathan d. Aug 24,1824 age 43 yrs

Carr, Hannah d. Dec 1,1832 age 66 yrs

Chase, Samuel d. Sept 19,1882 age 74 yrs

Chase, Judith (wife of Samuel Chase) d. Nov 21,1866 age 55 yrs

Cogswell, Jeremy departs his life April 20,1802 60 yrs

Cogswell, Mehitable (wife of Jeremy Cogswell) departs this life June 7,1820
in the 83 yr of her life

Hodge, Belinda J. (wife of Rev H.D. Hodge) d. Aug 22,1838 age 24 yrs 6 mo
Belinda the loved one from earth
Thou art gone
Thy conflicts, thy sufferings
Thy mourning is done
Thy slumbering is peaceful without the lone grave
Since Jesus is with thee, thy spirit to save

Kelley, Charles G. 1804 - 1885

Kelley, Betsey B. 1813~~20~~ 1885 - 1853

Kelley, Abigail J. May 20,1820 - 1853 32 yrs 6 mo

Kelley, Mary E. 1843 - 1923

Kelley, John S. (son of Charles and Abigail Kelley) d. Feb 13,1851 16 yrs
9 mo and 4 days

Kelley, Fannie H. (wife of George F. Kelley) d. Sept 26,1877 age 19 yrs

Kelley, Hall J. (son of Dr Benjamin Kelley) b. 1790 d. 1874 age 83 yrs 11 mo
He led a colony over the Rocky Mts. to settle Oregon and
experienced many perelias scenes.

Kelley, Capt. Samuel 1731 - 1796 and wife E.H.K.

Leavitt, MARY D. (wife of Jonathan Leavitt) d. MAr 26,1879 age 71 yrs 2 mo

Leavitt, Viana B. (adopted DAu of Jonathan ans Mary D. Leavitt) d. Sept 26,
1843 age 16 yrs 6 mo

Morrill, Mr Micaijah d. Sept 11,1810 age 51 yrs

Morrill, Miss Susan d. Mar 29, 1826 age 12 yr

Nelson, George W. (son of John and Abigail Nelson) d. Dec 20, 1850 age 20

Nelson, John d. Aug 19, 1855 age 58 yrs 5 mo

Nelson, Abigail (wife of John Nelson) d. April 8, 1845 ⁵⁴ 56 yrs 7 mo.

Nelson, William S. d. Dec 30, 1848 age 22 yrs 8 mo

Osborn, ^{Sanborn} ~~E~~ Lisa J. (wife of John S. ~~Osborn~~) d. May 24, 1847 age 25 yrs

Page, Winslow Dea. d. Mar 28, 1850 age 90

PAGE, MArtha True (wife of Winslow Page) d. Nov 16, 1852 age 91 yrs

PAGE, Isreal d. Feb 17, 1825 age 28 yrs

Parsons, Major Joseph d. May 1865 age 85 yrs

Parsons, Betsey (wife of Major Joseph Parsons) d. Oct 1840

Parsons, William d. Nov 9, 1827 age 83 yrs

Parsons, HANNAH (wife of William Parsons) d. Jan 1, 1842 age 84

Parsons, SALLY d. Sept 30, 1838 age 56 yrs

Parsons, Susan C. (dau. of Joseph and Betsey Parsons) d. July 1, 1837 age 14 yrs 4 mo

Potter, Miss Betsey (dau of Samuel and Mrs Lydia Potter) d. April 16, 1813 age 20 yrs

Robinson, Sophronia W. (wife of Henry R. Robinson) b. June 3, 1803 d. Oct 1860

Sanborn, Eliza (wife of Jacob Sanborn) d. Mar 25, 1888 age 20 yrs 9 mo

Sanborn, George May 11, 1822 - July 31, 1903

Sanborn, Mary A. Brown (wife of George Sanborn) d. Dec 25, 1820 d. Oct 4, 1801

Sanborn, Abigail F. (dau of G.W. and M.A. Sanborn) d. Sept 30, 1856 age 1 yr 8 mo

Sanborn, Rev Jacob d. Mar 16, 1867 age 78 yrs 10 mo

Sanborn, Mrs Fannie (wife of Rev Jacob ^b Sanborn) d. May 14, 1825 age 32 yrs

Sanborn, Widow of Jacob Sanborn d. Mar 25, 1888 age 90 yrs 9 mo

~~Sanborn, Jeremiah W. Feb 4, 1847 - April 1933~~

Sanborn, Belle G. Osborn (wife of Jeremiah W. Sanborn) Jan 23, 1851 - Jan 6, 1919

Vital information on people buried in Wilson Cem.

Sanborn, Jeremiah W. d. April 11, 1933 age 86 yrs 1 mo 27 days. Born- Gilmanton
Gilmanton. Father- George A. Sanborn, Mother- Mary Brown.
Burial- Sanborn's at farm

Sanborn, Isabella G. d. Jan 6, 1919 age 67 yrs 11 mo 13 days. Born- Loudon
Father- John S. Osborn. Mother- Rachel J. Brown. Burial- Sanborns
farm.

Sanborn, George W. d. July 31, 1903 age 81 yrs 2 mo 21 days, born- Sandwich
Father- Jacob Sanborn born Unity
Mother- Fannie Eastman born Landoff



Sanborn, Ralph George (infant son of J.W. and B.C. Sanborn) b. MAY 5, 1890 d. Oct 21, 1890

Sanborn, Wayne (son of C.J. and E.M. SANborn) JAN 29, 1917 d. Feb 19, 1917

Sanborn, Audrey JANE July 29, 1917 - Jan 28, 1937

Wilson, Fanny P. (wife of Elder Nathaniel Wilson) d. ^{April 2, 1857} ~~Oct 25, 1844~~ age 7⁸ yrs

Wilson, Elder Nathaniel d. Oct 25, 1844 age 77 yrs

Wilson, Jeremiah Esq. d. Aug 15, 1846 age 65 yrs

Wilson, Abigail P. (widow of Jeremiah Wilson) d. June 12, 1854 age 76 yrs

Wilson, Capt Nathaniel d. Feb 16, 1819 age 80 yrs

Wilson, Elizabeth (wife of Capt Nathaniel Wilson) d. Mar 12, 1824 age 85 yrs

Wilson, Betsey W. (wife of Capt NATHaniel Wilson) d. June 17, 1801 age 33 yrs

Swain, JACOB d. 29 - JAN - 1853 (age 63 or 53 yrs old.)

1988- Vol. group worked. Brush cut. Stones found under the soil
1996- Cemetery cleared. All stones repaired
1997- Able to mow now. Looks real good

2006 - Stone found under dirt by Carl Moorehead.

Swain, JACOB d. JAN 29, 1853
age 63 or 53 years old

GRAVE YARD FIRST USED 1774

These are the Wilsons
buried on Wilson farm.

Wilson, Capt. Nathaniel
d. Feb 16, 1819 age 80 yrs.

Wilson, Elizabeth (his wife)
d. Mar. 12, 1824 age 85 yrs

The death that cuts the sword that binds man
In his earth, but Christ has said, I go for
him
To heaven a mansion to prepare.

Wilson, Betsey W. (wife of Capt. Nathaniel
Wilson)
d. June 17, 1801 age 33

Kelley

Wilson, Fanny P.
~~(wife of Elder Nathaniel Wilson)~~
d. April 2, 1857 age 78

Wilson Elder Nathaniel Wilson
d. Oct 25, 1844 age 77
To mansions of glory above
To mingle with angels of love
and dwell in the kingdom of ~~love~~ God

stone Uncovered Nov. 6, 1988

Wilson, Jeremiah Esq.
d. Aug. 15, 1846 age 65 yrs.

Wilson, Abigail P. (widow of Jeremiah Wilson)
d. June 12, 1854 age 76 yrs

Kelley

A proud supporter of Guiding Eyes for the Blind

Mr. Carl Moorehead



Amy Neubauer - Acrylic On Canvas

8/8/06

Candy;
 We uncovered a head stone while we were down to Wilson Hill. It was all in one piece but one corner we uncovered the base and stood it back up in place. Also stood and fixed Joseph Parnon under the big tree

The Moorehead Family
 79 Allens Mill Rd
 Gilmanton NH 03237

~~Jacob~~
 Jacob Swain
 Died

Jan, 29, 1853

63 or 53 yrs old

Will have a full cemetery soon.



V9820

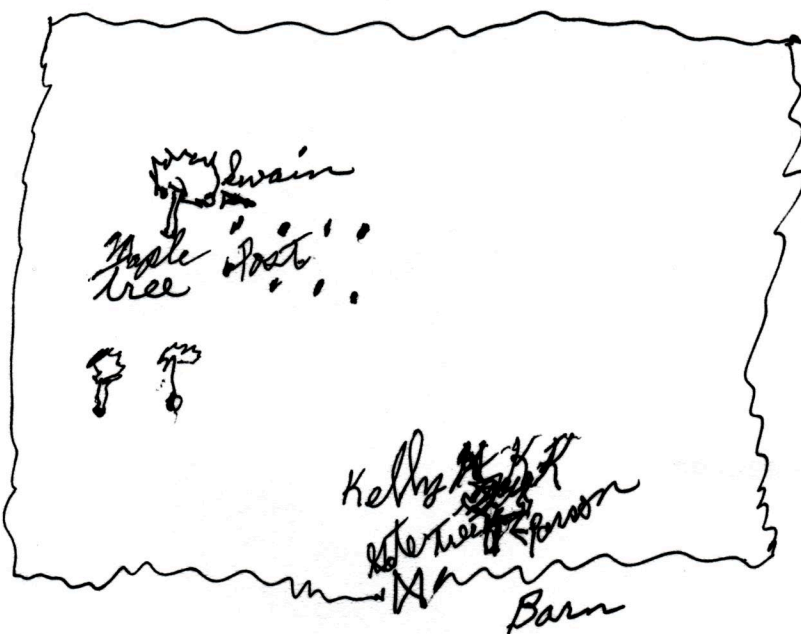

Candace L Daigle

From: Candace L Daigle [REDACTED]
Sent: Sunday, September 24, 2017 9:42 AM
To: 'John Dickey'
Subject: RE: Capt. Nathaniel Wilson

Wilson Hill. Notes say:
Wilson, Capt Nathaniel d. Feb 16, 1819 age 80 yrs.

Also:

Wilson, Fanny P. (wife of Elder Nathaniel Wilson) d. April 2, 1857, age 78 yrs
Wilson, Elder Nathaniel d. Oct 25, 1844 age 77 yrs
Wilson, Jeremiah Esq. d. Aug 15, 1846 age 65 yrs
Wilson, Abigail P. (widow of Jeremiah Wilson) d. June 12, 1854 age 76 yrs
Wilson, Elizabeth (wife of Capt Nathaniel Wilson) d. Mar 12, 1824 age 85 yrs
Wilson, Betsey W. (wife of Capt Nathaniel Wilson) d. June 17, 1801 age 33 yrs

Cast iron marker at Nathaniel Wilson site, Rev. Soldier 1775-1783, erected by Benjamin Sargent Chapter D.A.R., Made by Wm. Highton & Son Co., Nashua, NH

Candace

-----Original Message-----

From: John Dickey [REDACTED]
Sent: Sunday, September 24, 2017 8:26 AM
To: Candy Daigle [REDACTED]
Subject: Capt. Nathaniel Wilson

Hi Candy: I have some folks from Virginia who are planning to visit the Historical Society museum on Monday. They've told me that Nathaniel Wilson was an ancestor. He's mentioned many times in Lancaster's history. Would you have time today to take a look at Marion's records to see if you could tell me where he's buried?

Thanks,
John

Sent from my iPad

5-Wilson Hill - Upper City Road

Applicable Tax Map/Lot: 65/01

Cemetery Map Site #5

Veteran(s): 4

Deed Reference:

Plan Reference:

General/Perpetual Care Funds: 1 Fund (\$960.28 Prin. 12/31/03)

Description: Stones – 57. Early date Capt. Samuel Kelly d. 1796.

Primary Property Owner/Abutter:

Frank C. Bosiak, Sr.

125 Upper City Road

Gilmanton, NH 03237



CORRECTIVE QUITCLAIM DEED

513478

KNOW ALL MEN BY THESE PRESENTS, that I, **Joseph Bosiak**, widower, with a mailing address of RR#3, Box 835, Upper City Road, Pittsfield, New Hampshire, 03263 (the "Grantor") [for consideration less than \$100], grant to **Frank C. Bosiak, Sr.**, married, with a mailing address of RR#3, Box 825, Upper City Road, Pittsfield, New Hampshire, 03263 (the "Grantee"), with **QUITCLAIM COVENANTS**, a certain tract or parcel of land, situated on Old Wilson Hill Road, in Gilmanton, Belknap County, New Hampshire as described in the plan entitled "Tax Map Lot 65-01-00 Subdivision Plan for Frank C. Bosiak, Wilson Hill Road, Belknap County, Gilmanton, New Hampshire", dated June 26, 1995 and recorded in the Belknap County Registry of Deeds on near or even date herewith, (hereinafter "Subdivision Plan") bounded and described as follows:

Beginning at a point labelled "B" on the Subdivision Plan located at the southeasterly corner of a stone wall at other land of Frank C. Bosiak, Sr. and the westerly boundary of land of Joseph Bosiak; thence

S 34° 14' 37" E, a distance of 251.18 feet, more or less, to a drill hole in ledge set; thence

S 34° 14' 37" E, a distance of 148.82 feet, more or less, to a 1½" x 1.3' I pipe set; thence

S 34° 14' 37" E, a distance of 244.62 feet, more or less, to a point labelled "D" on the Subdivision Plan at a 1½" pipe; thence

S 34° 14' 29" E, a distance of 45.70 feet, more or less, to a 42" dead rock maple, at a point labelled "C" on the Subdivision Plan; thence

S 34° 14' 36" E, a distance of 4.51 feet, more or less, to drill hole set on stone wall at the southwesterly corner of land of Joseph Bosiak and other land of Frank C. Bosiak, Sr.; thence

S 61° 03' 43" W, a distance of 39.88 feet, more or less, along the stone wall and other land of Frank C. Bosiak, Sr.; thence

S 62° 19' 59" W, a distance of 64.14 feet, more or less, along the stone wall and other land of Frank C. Bosiak, Sr. to a point near a 10 foot barway along the stonewall; thence

N 25° 38' 32" W, a distance of 691.58 feet, more or less, along the other land of Frank C. Bosiak, Sr. to the point of beginning.

Containing 35,962 square feet or .826 acres, more or less (the "Premises").

Corrective Quitclaim Deed
Joseph Bosiak to Frank C. Bosiak, Sr.
Page 1 of 4

AK1359 Pg0610

Also granting to Frank C. Bosiak, Sr., his heirs, successors and assigns a non-exclusive fifty foot (50') wide right-of-way easement for the benefit of the land of Frank C. Bosiak, Sr. to pass and repass for all lawful purposes, including, but not limited to, access by livestock and equipment, over a portion of the 49 acre parcel of Joseph Bosiak. Said Easement shall be non-exclusive and shall be appurtenant to and run with the land of Frank C. Bosiak, Sr., in perpetuity, and is described more fully in the Subdivision Plan bounded and described as follows:

Beginning at a point labelled "D" on said Subdivision Plan along the boundary line between land of Joseph Bosiak and land of Frank C. Bosiak, Sr.; thence

N 61° 03' 44" E, a distance of 71.32 feet, more or less, to a 1½" I pipe set; thence

N 60° 43' 23" E, a distance of 24.35 feet, more or less, to a 1½" I pipe set; thence

N 62° 06' 22" E, a distance of 73.23 feet, more or less, to a 1½" I pipe set; thence

Southeasterly in an arc with a radius of 50.00' and a length of 65.88', to a point labelled "F" on the Subdivision Plan at a 1½" I pipe set at the other land of Frank C. Bosiak, Sr.; thence

S 47° 36' 00" W, a distance of 50.00 feet, more or less, along the other land of Frank C. Bosiak, Sr. to a point labelled "E" on the Subdivision Plan at a stone wall at the northeasterly corner of stone walls at other land of Frank C. Bosiak, Sr.; thence

S 62° 06' 22" W, a distance of 72.62 feet, more or less, along the stone wall and other land of Frank C. Bosiak, Sr.; thence

S 60° 43' 23" W, a distance of 23.69 feet, more or less, along the stone wall of other land of Frank C. Bosiak, Sr.; thence

S 61° 03' 43" W, a distance of 66.83 feet, more or less, along the stone wall of other land of Frank C. Bosiak, Sr. to a point labelled "C" on the Subdivision Plan marked by a drill hole set; thence

N 34° 14' 36" W, a distance of 4.51 feet, more or less, along the other land of Frank C. Bosiak, Sr.; thence

N 34° 14' 29" W, a distance of 45.70 feet more or less, along the other land of Frank C. Bosiak, Sr. to the point labelled "D" on the Subdivision Plan at the point of beginning (the "Easement").

Any access by Joseph Bosiak, his heirs, agents, successors or assigns shall not interfere, obstruct, restrict, or prohibit in anyway the full right to pass and repass of Frank C. Bosiak, Sr. or his heirs, agents, successors or assigns through the entire easement area.

Frank C. Bosiak, Sr., his heirs, agents, successors or assigns shall maintain a fence along the boundary line of the easement area described above to prevent cattle from entering the land now or formally of Joseph Bosiak. Frank C. Bosiak, Sr. will construct fence gates made of the same fencing materials. Said gates to be approximately fifteen (15) feet, more or less, in width at or just easterly of said point labeled "D" on said Plan and at or just westerly of said point labeled "F" on said Plan. By accepting and recording this deed Frank C. Bosiak, Sr. for himself, his heirs, agents, successors and assigns, agrees to be bound by and perform the tasks set forth in this paragraph. Any such acceptance shall not constitute a right of re-entry for condition broken nor shall it be a condition subsequent to the grant of easement.

Joseph Bosiak, his heirs, agents, successors and assigns shall maintain said gates referenced above. Joseph Bosiak, his heirs, agents, successors, and assigns may access the easement area without interfering with the use of the Easement by Frank C. Bosiak, Sr., his heirs, agents, successors and assigns. Access by Joseph Bosiak, his heirs, agents, successors and assigns into the Easement Area shall not interfere with the integrity of the fence or gates surrounding the easement area so that livestock will not enter the land of Joseph Bosiak.

MEANING AND INTENDING to convey to Frank C. Bosiak, Sr., the Premises described above in order to correct the Plan previously recorded in the Belknap County Registry of Deeds as Plan L19-98. For other title references refer to the Notice of Decision dated July 5, 1995 by the Belknap County Superior Court approving the Stipulation of Settlement In Re: E-90-305 Bosiak v. Bosiak, and the Court Decree partitioning the property formerly of Frank C. Bosiak, Sr. and Joseph Bosiak recorded in the Belknap County Registry of Deeds at Book 1243, Page 214.

This is not homestead property of the Grantor.

Signed this 10th day of November, 1995.

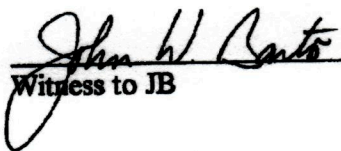
Witness to JB

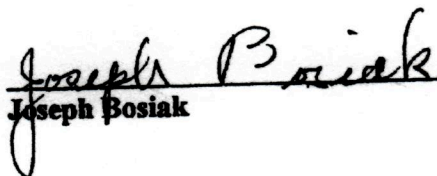
Joseph Bosiak

Corrective Quitclaim Deed
Joseph Bosiak to Frank C. Bosiak, Sr.
Page 3 of 4

BK1359 PG0612

STATE OF NEW HAMPSHIRE
COUNTY OF MERRIMACK

Personally appeared Joseph Bosiak, known to me or satisfactorily proven to be the person whose name is subscribed to the within instrument and acknowledged that he executed the same for the purposes therein contained.

John W. Carter
Justice of the Peace/Notary Public
My commission expires: 8 March 2000



NOTARY SEAL

joe.deed
litigation@bosiak

RECEIVED
Rachel M. Normandin
95 DEC 15 AM 11:03
BELKNAP COUNTY
Register

8K1 359 PG0613

Corrective Quitclaim Deed
Joseph Bosiak to Frank C. Bosiak, Sr.
Page 4 of 4

218
113

(Warranty Deed)

NEW HAMPSHIRE
Federal Land Bank
Form No. 119
2-11-57

KNOW ALL MEN BY THESE PRESENTS

THAT, THE FEDERAL LAND BANK OF SPRINGFIELD, a corporation established under the laws of the United States of America, pursuant to an Act of Congress, known as the Federal Farm Loan Act, approved July 17, 1916, and having its office and principal place of business in the City of Springfield, County of Hampden and Commonwealth of Massachusetts, party of the first part, for and in consideration of the sum of TEN AND MORE DOLLARS and other good and valuable consideration to it in hand before the delivery hereof well and truly paid by Ruth Hobard Montgomery of the city of New York County of New York and state of New York, the receipt whereof is hereby acknowledged, have granted, bargained, and sold, and by these presents do give, grant, bargain, sell, alien, enfeoff, convey, and confirm unto the said Ruth Hobard Montgomery, her heirs and assigns forever:

Three (3) certain tracts, pieces, or parcels of land, with the buildings and improvements thereon erected, situate in the Counties of Belknap and Merrimack, in the State of New Hampshire, and more particularly bounded and described as follows, to wit:

PARCEL 1

Two hundred (200) acres, more or less, in the Town of Gilmanton, situate west of the Concord-Gilmanton Iron Works Road, beginning at a point formed by the intersection of the westerly line of property of Martha Martin and the Concord Gilmanton Iron Works Road, running thence westwardly along the said road to the intersection of the same with an old highway; thence northwestwardly along said highway to a point formed by the intersection of the same, with the easterly line of lands of Lincoln Osgood; thence northwardly along the easterly side of said Osgood's lands; thence eastwardly along the southerly side of land of Frank Egerly; thence in a southerly direction along said land of Frank Egerly; thence still along said Egerly's land in a southeasterly direction to the northwesterly boundary of lands of Charles Kelley; thence in a southeasterly direction along said Kelley's land to land of Martha Martin; thence along the boundary of said Martha Martin's land in a general southerly direction to the Concord Road, the point or place of beginning.

PARCEL 2

Five hundred five (505) acres, more or less, in the Towns of Gilmanton, Loudon and Barnstead, situate on both sides of the Pittsfield-Gilmanton Road, and beginning at a point where the easterly side of lands now or formerly of Lucy Gritz, continued in a northerly direction, meets Hollin's Pond, and thence proceeding from said Hollin's Pond eastwardly around the parcel, hereby intended to be conveyed, as follows: along the southerly side of Hollin's Pond and the southerly boundary of lands of Kelley Brothers

to the Pittsfield-Gilmanton Road; thence northerly along said road and the easterly boundary of said land of Kelley Brothers and land of Martha Martin to land of William Webster; thence across said road eastwardly along the southerly boundary of land of William Ashcroft; thence northwardly along the Easterly boundary of said Ashcroft's land; thence eastwardly along the southerly boundaries of lands of Charles Kelley and Martha Martin; thence in a southwesterly direction along the westerly boundary of lands of Alice Morgan across a brook; thence eastwardly along the southerly boundary of said Alice Morgan's lands; thence northwardly along the easterly boundary of said Alice Morgan's lands to a point where the same meets the aforesaid brook; thence in an eastwardly direction along said brook along the southerly boundary of lands of Willard Mardin and David Barton; thence northwardly along the easterly boundary of said land of David Barton to the Province Road; thence easterly along the Province Road to the Barnstead-Gilmanton Town Line; thence southwestwardly along said town line to the aforesaid brook; thence in an easterly direction along the aforesaid brook and southerly boundary of lands of Austin Warfield to the westerly boundary of lands of J. E. Eastman; thence in a southwestwardly direction along the northwesterly boundary of said land of J.E. Eastman; thence in a southeastwardly direction along the southwestery boundary of said land of said J. E. Eastman; thence in a southwestwardly direction along the northwesterly boundary of lands of Herbert Dustin; thence northwestwardly along the northerly boundary of lands of F. G. Osborne and Clifton French to the Pittsfield-Gilmanton Road; thence southwardly along said road and crossing the Gilmanton-Louden Town line to land of A. E. Kelley; thence westwardly along the northerly boundary of land of A. E. Kelley; thence northwardly along the easterly boundary of land of Clifton French; and again crossing said Gilmanton-Louden town line; thence westwardly along the northerly boundary of said French's land; and thence northwardly along the easterly boundaries of lands of Bela Merrill and Lucy Gritz to Rollin's Pond, the point or place of beginning.

PARCEL 3

Three (3) acres, more or less in the Town of Gilmanton situate on the northwesterly edge of Rollin's Pond and bounded southeasterly by said Rollin's Pond, easterly by lands of William Webster, northerly by Concord Gilmanton Road as the same winds, and westerly by land of Lucy Gritz.

It being the intention hereof to convey all and the same premises described in the following deeds:

George W. Sanborn to Jeremiah W. Sanborn, dated March 12, 1878, recorded in Belknap County Registry of Deeds, Vol. 63, Page 423. (The first tract of said deed in part.)

Nathaniel Wilson to Jeremiah Wilson, dated October 27, 1810, recorded in Strafford County Registry of Deeds, Vol. 66, page 47.

Jenathan Stacy to Jeremiah Wilson, dated November 6, 1826, recorded in Strafford County Registry of Deeds, Vol. 133, page 881.

Benjamin Kelley to Jeremiah Wilson, recorded in Strafford County Registry of Deeds, Vol. 138, page 6.

Nathaniel Wilson to Jeremiah Wilson, dated April 13, 1830, recorded in Strafford County Registry of Deeds, Vol. 141, page 116.

William Parsons to Jeremiah Wilson, dated May 6, 1834, recorded in Strafford County Registry of Deeds, Vol. 141, page 107.

Micajah Osborn to Jeremiah Wilson, dated March 21, 1832, recorded in Strafford County Registry of Deeds, Vol. 154, page 218.

Samuel T. Wilson to Jeremiah Wilson, dated March 16, 1844, recorded in Belknap County Registry of Deeds, Vol. 5, page 378.

I. S. Carr to Jeremiah Wilson, dated October 26, 1844, recorded in Belknap County Registry of Deeds, Vol. 6, page 565.

Bela C. Merrill to George W. Sanborn, dated March 21, 1848, recorded in Belknap County Registry of Deeds, Vol. 21, page 313.

Samuel Parsons to George W. Sanborn, dated June 4, 1813, recorded in Belknap County Registry of Deeds, Vol. 22, page 529.

Charles Banker to George W. Sanborn, dated May 19, 1865, recorded in Belknap County Registry of Deeds, Vol. 26, page 82.

Charles G. Kelley to George W. Sanborn, dated March 22, 1854, recorded in Belknap County Registry of Deeds, Vol. 26, page 83.

Micajah Osborn to George W. Sanborn, dated March 29, 1856, recorded in Belknap County Registry of Deeds, Vol. 31, page 246.

Thomas B. Lane, Gdn., to Jeremiah W. Sanborn, dated May 30, 1892, recorded in Belknap County Registry of Deeds, Vol. 87, page 521.

A. M. Newell to Jeremiah W. Sanborn, dated October 29, 1895, recorded in Belknap County Registry of Deeds, Vol. 96, page 39.

C. F. Merrill to Jeremiah W. Sanborn, dated April 16, 1904, recorded in Belknap County Registry of Deeds, Vol. 118, page 527.

A. A. Carr to Jeremiah W. Sanborn, dated December 21, 1901, recorded in Belknap County Registry of Deeds, Vol. 119, page 29.

M. T. Rollins to Jeremiah W. Sanborn, dated May 6, 1906, recorded in Belknap County Registry of Deeds, Vol. 127, page 128.

F. H. Osborn to Jeremiah W. Sanborn, dated May 29, 1907, recorded in Belknap County Registry of Deeds, Vol. 130, page 546.

U. S. Parsons to Jeremiah W. Sanborn, dated April 16, 1917, recorded in Belknap County Registry of Deeds, Vol. 148, page 512.

T. B. Lane, Gdn., to Jeremiah W. Sanborn, dated May 30, 1902, recorded in Merrimack County Registry of Deeds, Vol. 300, page 184.

Alice Morgan to Jeremiah Sanborn, dated July 11, 1918, recorded Belknap County Registry of Deeds, Book 151, page 353.

Together with the flowage rights conveyed by Joseph B. Rollins to George W. Sanborn by deed dated June 6, 1856, and recorded in Belknap County Registry of Deeds, Book 26, page 84, and the flowage rights reserved in a deed from George W. Sanborn to Charles Bunker, dated May 17, 1856, and recorded in Belknap County Registry of Deeds, Book 37, page 439, the said flowage rights mentioned in said deeds having been conveyed to Jeremiah Sanborn by George Sanborn by deed dated April 17, 1876, and recorded in the Belknap County Registry of Deeds, Book 63, page 513.

Excepting, however, from the premises described in the foregoing deeds so much of the land therein conveyed as was conveyed by the following deeds:

George W. Sanborn to Lewis K. Parsons, recorded in Belknap County Registry of Deeds, Vol. 54, page 127.

George W. Sanborn to Samuel Parsons, recorded in said registry, Vol. 21, page 491.

George W. Sanborn to George W. Parson, recorded in said registry, Vol. 42, page 155.

George W. Sanborn to George W. Parson, recorded in said registry, Vol. 52, page 4.

George W. Sanborn to Joseph Brown, recorded in said registry, Vol. 53, page 276.

George W. Sanborn to Charles Bunker, recorded in said registry, Vol. 64, page 69.

George W. Sanborn to Lewis K. Parsons, recorded in said registry, Vol. 59, page 471.

The above described premises being the same premises described in a foreclosure deed to The Federal Land Bank of Springfield, recorded in Belknap County Registry of Deeds in Book 208, page 243, and recorded in Merrimack County Registry of Deeds in Book 527, page 77, together with the premises and rights conveyed by Harry W. Sanborn, Administrator of the Estate of Jeremiah Sanborn, to The Federal Land Bank of Springfield by deed dated February 14, 1924, to be recorded herewith in Belknap County Registry of Deeds, with the exception of three certain parcels of land conveyed by The Federal Land Bank of Springfield to Clifton S. French by deed dated Sept. 15, 1933, and recorded in the County Registry of Deeds, Book , page , being the same land conveyed to Jeremiah W. Sanborn by Thomas B. Lane, Guardian, by deed dated May 30, 1892, and recorded in the Belknap County Registry of Deeds, Vol. 87, page 521, and the land conveyed by George W. Sanborn to John H. Carr by deed dated , and recorded in the County Registry of Deeds, Vol. , page , and the land conveyed to Jeremiah W. Sanborn by Albert A. Carr by deed dated December 21, 1901, and recorded in the Belknap County Registry of

Deeds, Vol. 119, page 29, and excepting and reserving also certain lands sold on contract by The Federal Land Bank of Springfield to Charles G. Kelley, being the second parcel of land described in the deed from Charles F. Merrill to Jeremiah W. Sanborn, dated April 16, 1904, and recorded in the Belknap County Registry of Deeds, Book 112, page 527.

The above described premises are subject to all exceptions and reservations contained in the deeds hereinabove mentioned and described.

TO HAVE AND TO HOLD the said granted premises with all the privileges and appurtenances to the same belonging to the said Ruth Hebard Montgomery her heirs and assigns, to them and their only proper use and benefit forever. And the said THE FEDERAL LAND BANK OF SPRINGFIELD, its successors and assigns, does hereby covenant, grant, and agree to and with the said Ruth Hebard Montgomery and her heirs and assigns, that until the delivery hereof, it is the lawful owner of the said premises and is seized and possessed thereof in its own right in fee simple; and has full power and lawful authority to grant and convey the same in manner aforesaid; that the premises are free and clear from all and every incumbrance whatsoever; and that THE FEDERAL LAND BANK OF SPRINGFIELD, its successors and assigns, shall and will warrant and defend the same to the said Ruth Hebard Montgomery and her heirs and assigns, against the lawful claims and demands of any person or persons whomsoever.

IN WITNESS WHEREOF the said THE FEDERAL LAND BANK OF SPRINGFIELD has caused its corporate seal to be hereto affixed, and these presents to be signed, in its name and behalf by Edward H. Thomson its President, this 21st day of July, 1934

Signed and sealed in the presence of

Edw. M. Whitaker
Charles L. Corwin

THE FEDERAL LAND BANK OF SPRINGFIELD
By Edward H Thomson
President
(Bank Seal)

At a special meeting of the Executive Committee of the Board of Directors of THE FEDERAL LAND BANK OF SPRINGFIELD held at said Springfield, July 21st, 1934, the foregoing deed having been read, it was

VOTED: That the President, Edward H. Thomson be authorized and instructed to execute, acknowledge and deliver for and on behalf of the bank, the Deed which has just been read.

And I further certify that the foregoing Deed is the Deed which was read at the meeting held as aforesaid.

ATTEST:

Harold P. Perkins
Secretary

COMMONWEALTH OF MASSACHUSETTS

COUNTY OF HAMPDEN SS.

On this 21st day of July, 1934 before me personally appeared Edward H. Thomson to me personally known, who, being by me duly sworn, did say that he is the President of THE FEDERAL LAND BANK OF SPRINGFIELD and that the seal affixed to the above instrument is the corporate seal of said corporation and that said instrument was signed and sealed in behalf of said corporation by authority of its Board of Directors, and the said Edward H. Thomson acknowledged said instrument to be the free act and deed of said corporation, before me

Edward M. Whitaker
Notary Public
(Notarial Seal)

Received July 26, 1934 - 2H: OCM. P.M.

Recorded and Examined: Attest.

Elizabeth C. Lamborn
Registrar.

Book 117 Page 122

KNOW ALL MEN BY THESE PRESENTS

That I, George W. Sumner of Bosswon in the County of Merrimack and State of New Hampshire, Administrator of the estate of George A. Sumner, late of Hill, in said County, deceased, for and in consideration of the sum of One Dollar and other valuable consideration, to me in hand well and truly paid, do hereby release and discharge a certain mortgage from Mary A. Brown and John W. Brown to the said George A. Sumner, dated February 14, 1906, and recorded in the Belknap County Registry of Deeds, Book 117, Page 122, conveying certain premises situated in the Town of Sanbornton to which mortgage deed reference is hereby made for a more particular description, said mortgage having been given to secure the payment of \$1000. IN WITNESS WHEREOF I have hereunto affixed my hand and seal this 29th day of January, 1941.

In the presence of:
William C. Oponiek
THE STATE OF NEW HAMPSHIRE, Merrimack, SS.
Personally appeared the above named George W. Sumner, Administrator, and acknowledged the foregoing instrument to be his voluntary act and deed.
Before me:
(Notarial Seal)

George W. Sumner (Seal)
Administrator of the Estate of
George A. Sumner.
January 29 1941.
William C. Oponiek Notary Public
My commission expires on June 26, 1944.

Received February 20 1941 - 2H: 50M.A.M.
Recorded and Examined: Attest:

Elizabeth C. Lamborn
Registrar.

Joseph Rodak & Frank Rodak
Gilmanton, NH
Recorded under Assessor's Plan 191999
11/20/20

RECEIVED Plan #45
302311
Received from
Rodak & Rodak
Gilmanton, NH
11/20/20

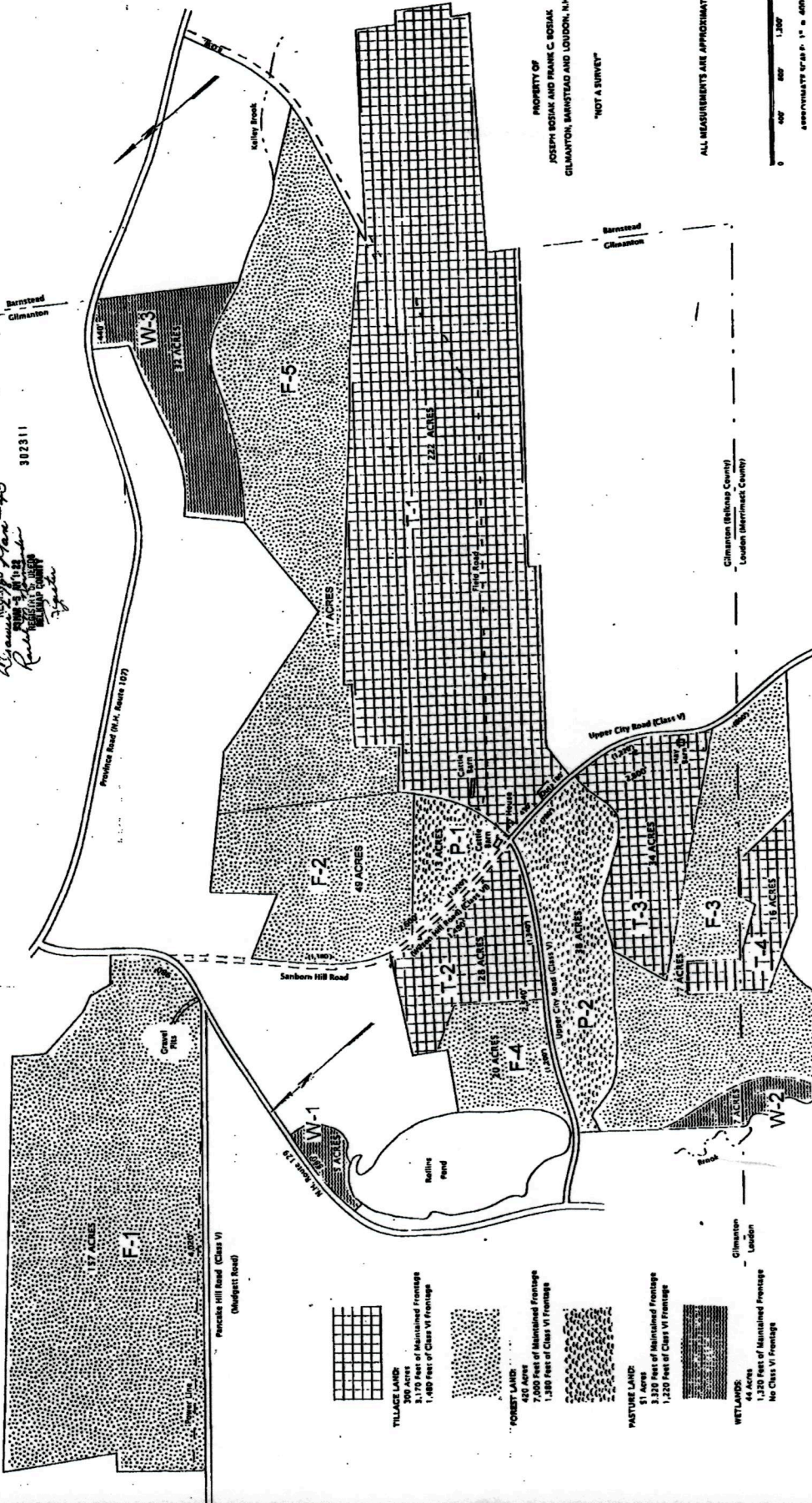

PROPERTY OF
JOSEPH RODAK AND FRANK C. RODAK
GILMANTON, BARNSTAD AND LISDON, N.H.

"NOT A SURVEY"

ALL MEASUREMENTS ARE APPROXIMATE



*As Inset Property Affected
Address of Property
Signed Blank
by [unclear]*

- TILLAGE LANDS**
 - 1,170 Feet of Maintained Frontage
 - 1,480 Feet of Class VI Frontage
- FOREST LANDS**
 - 420 Acres
 - 7,500 Feet of Maintained Frontage
 - 1,380 Feet of Class VI Frontage
- PASTURE LANDS**
 - 51 Acres
 - 3,320 Feet of Maintained Frontage
 - 1,220 Feet of Class VI Frontage
- WETLANDS**
 - 44 Acres
 - 1,220 Feet of Maintained Frontage
 - No Class VI Frontage

TOTAL ACRES 815
TOTAL MAINTAINED ROAD FRONTAGE 14,610 Feet (2.85 Miles)
TOTAL CLASS VI ROAD FRONTAGE 4,980 Feet (0.77 Miles)

Kelley

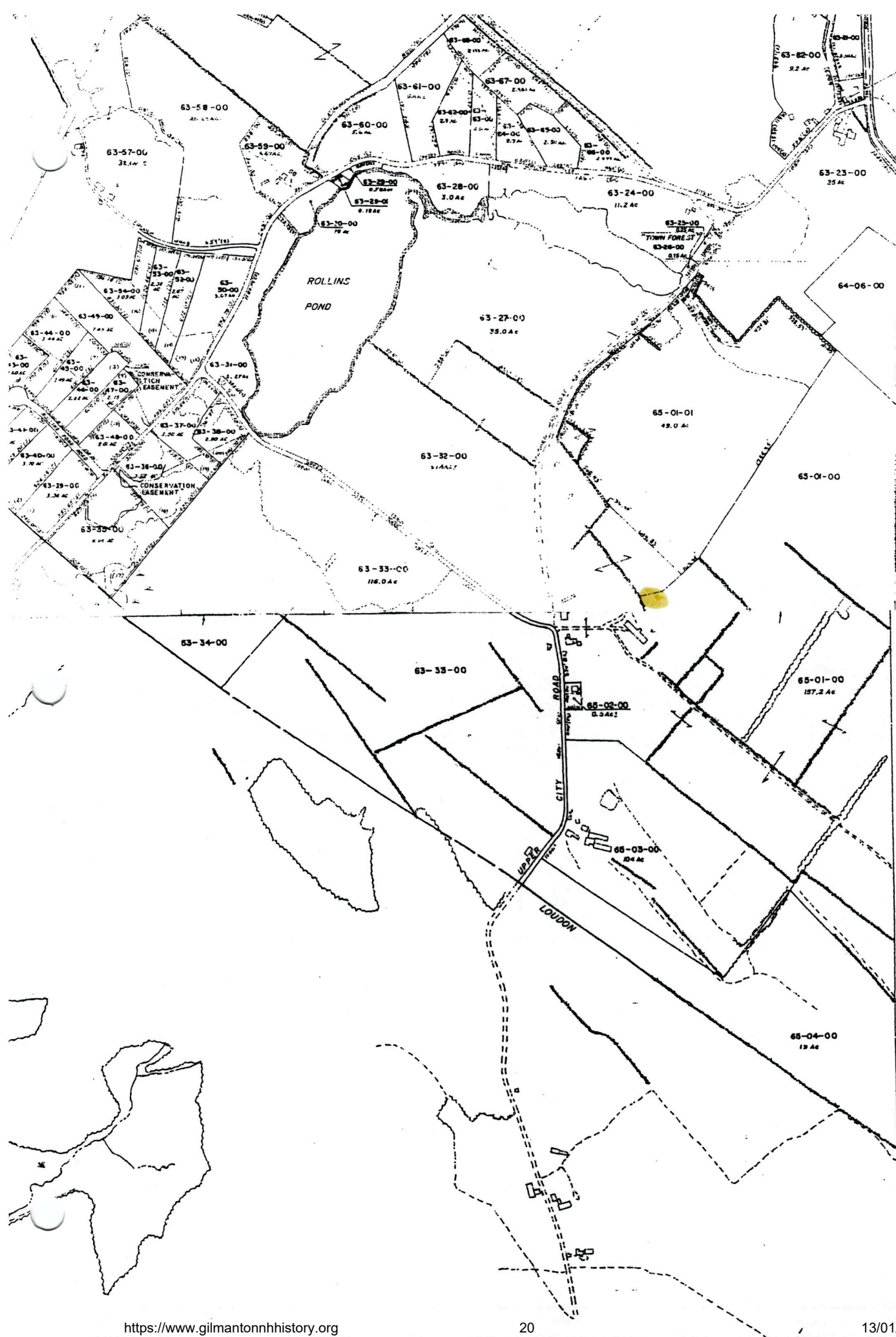

NO PARCEL
 63-34-00
 63-69-00
 63-11-00
 63-56-00

Wilson Hill Cemetery or Kelley

In 1774 a burying yard was commenced on the farm of Jeremiah Wilson.

Lancaster's History of Gilmanston

total number of stones

oldest stone

Barter, Henry
N.H. Troops
Rev. War

B. 1747 d. 1829

To the war from Loudon.

Kelley

Carr, Ellet
d. Oct. 9, 1812 age 69 yrs.

Carr, Hannah (his wife)
d. Nov. 10, 1825 age 84 yrs.

Carr, Nathan
d. Aug. 24, 1824 age 43 yrs.

Carr, Hannah
d. Dec. 1, 1832 age 66 yrs.

Kelley

Chase, Samuel
d. Sept. 19, 1882 age 74 yrs.

Chase, Judith (his wife)
d. Nov. 21, 1866 age 55 yrs.

Kelley

Cogswell, Jeremy

departed his life April 20, 1802 in the
60 year of his age.

Cogswell, Mehitable (wife of Jeremy Cogswell)
departed this life June 7, 1820
in the 83 year of her life

*Both of these stones uncovered from earth
Sept. 19, 1985*

Hodge, Belinda J. (wife of Rev. H.D.Hodge)
d. Aug. 22, 1838 age 24 yrs. 6 mo.

Belinda tho loved one from earth

Thou art gone

Thy conflicts, thy sufferings

Thy mourning is done

Thy slumbering is peaceful without the lone
grave.

Since Jeasus is with thee, thy spirit
to save.

Kelley

Kelley, Charles G. 1804-1885

his wives

Kelley, Betsey B. 1813-1885

Kelley, Abigail J. May 20, 1829-1853

32 yrs. 6 mo.

Kelley, Mary E. 1843-1923

Kelley, John S. (son of Charles and Abigail)

d. Feb. 13, 1851

16 yrs 9 mo. 4 days.

Kelley

Kelley, Fannie H. (wife of George F. Kelley)
d. Sept. 26, 1877
age 19 yrs.

Kelley

Kelly, Hall J. (son of Dr Benjamine Kelly N.H.)

b. 1790 d. 1874

age 83 yrs. 11 mo.

He led a colony over the Rocky Mountains
to settle Oregon and experienced many
perilous scenes.

Kelley

Kelley, Samuel Capt.
1731-1796
wife R.H.K.

Born Kingston 1733 D.A.R. Book
Sadie Pike (wife of milo Pike)

Kelley

Leavitt, Mary D. (wife of Jonathan Leavitt)
d. March 26, 1879 age 71 yrs 2 mo.

Cummings Brothers marked as makers of
stone

Stone uncovered NOV. 6, 1988

Leavitt, Viana B. (abducted dau. of Jonathan
and Mary D. Leavitt)
d. Sept. 26, 1843
age 16 yrs. 6 mo.

Kelley

Morrill, Mr Micaijah
d. Sept. 11, 1810 age 51 yrs.

Morrill, Miss Susan ~~3~~
d. March 29, 1826 age 12 yrs

stone uncovered Nov. 6, 1988

Nelson, George W. (son of John and Abigail
Nelson)

d. Dec. 20, 1850 age 20

Stone uncovered from earth Sept. 19, 1988

Kelley Cem.

Nelson, John

d. Aug. 19, 1855 age 58 yrs. 5 mo.

Nelson, Abigail (his wife)

d. April 8, 18~~55~~⁵⁴ age 56 yrs 7 mo.

No sickness, sorrow or pain
Shall never dispise her now
For doth her spirit was again
? Christ was her all when below

Abigail stone uncovered from earth Sept. 19, 1988
Kelley

Nelson, William S.

d. Dec. 30, 1878 age 22 yrs 8 mo.

Stone uncovered Nov. 6, 1988

Osborn, Eliza J. (wife of John S. ^{Sanborn}~~Osborn~~)
d. May 24, 1847 age 25 yrs.

Wetley

Page, Winslow *Dea.*
d. Mar. 28, 1850 age 90 yrs

Page, Martha True (wife of Winslow Page)
d. Nov. 16, 1852 age 91 yrs.

Page, Israel
d. Feb 17, 1825 28 yrs.

Kelley

Parsons, Major Joseph
d. May 1865 age 85

Parsons, Betsey(his wife)
d. Oct. 1840

Kelley

Parsons, William

d. Nov. 9, 1827 in the 83 year
of his life.

Parsons, Hannah (wife of William Parsons)

d. Jan. 1, 1842 age 84

Parsons, Sally

d. Sept 30, 1838 age 56

Parsons, Susan C. (dau of Joseph and Betsey
Parsons) d. July 1, 1837

age 14 yrs and 4 mo.

Stone uncovered Nov. 4, 1908

Potter, Miss Betsey (dau. of Samuel and Mrs
Lydia Potter)
d. April 16, 1813
age 20 yrs.

Kelley

Robinson, Sophronia W. (wife of Henry A.
Robinson)
b. June 3, 1803 d. Oct 1860

Kelley

Sanborn, Eliza (wife of Jacob Sanborn)

d. March 25, 1888 age ~~20~~ yrs 9 mo.

stone Uncovered Nov. 6, 1988

Sanborn, George
May 11, 1822 - July 31, 1903

Sanborn, Mary A. Brown (wife of George
Sanborn)

b. Dec 25, 1820 d. Oct 4, 1801

Sanborn, Abigail F. (dau of G.W. and M.A.
Sanborn)

d. Sept 30, 1856 age 1 yr 8 mo.

stone uncovered Nov. 6, 1988

Sanborn, Rev. Jacob
d. March 16, 1867
age 78 yrs. 10 mo.

Sanborn, Mrs Fannie (wife of Rev. Jacob
Sanborn)
Died to live forever
May 14, 1825 age 32 yrs.

Sanborn, Widow of Jacob Sanborn
d. March 25, 1888
age 90 yrs. 9 mo.

Kelley

Sanborn, Jeremiah W.

Feb. 4, 1847 - April 1933

Samborn, Belle G. Osborn (wife of Jeremiah
W. Sanborn)

Jan. 23, 1851 - Jan 6, 1919

stone uncovered Nov. 6, 1988

Sanborn, Ralph George
Infant son of J.W. and B.C.
Sanborn.

b. May 5, 1890

d. Oct 21, 1890

stone uncovered Nov. 6, 1988

Sanborn, Wayne

(son of C.J. and E.M. Sanborn)

Jan 29, 1917 - Feb 19, 1917

Sanborn, Audrey Jane

July 29, 1915 - Jan 28, 1937

She is free from sorrow and strife

In the world of love and life

Where no sinful thing hath trod

In the presence of our God.

Stone uncovered Nov. 6, 1978

Wilson, Jeremiah Esq.

d. Aug. 15, 1846 age 65 yrs.

Wilson, Abigail P. (widow of Jeremiah Wilson)

d. June 12, 1854 age 76 yrs

Kelley

Wilson, Capt. Nathaniel b. *June 24, 1739*
d. Feb 16, 1819 age 80 yrs.

Wilson, Elizabeth (his wife) b. *MAR 24, 1739*
d. Mar. 12, 1824 age 85 yrs

The death that cuts the sword that binds man
In his earth, but Christ has said, I go for
him

To heaven a mansion to prepare.

Wilson, Betsey W. (wife of Capt. Nathaniel
Wilson)
d. June 17, 1801 age 33

Wellesley

Wilson, Fanny P.

(wife of Elder Nathaniel Wilson)

d. April 2, 1857 age 78

Wilson Elder Nathaniel Wilson

d. Oct 25, 1844 age 77

To mansions of glory above

To mingle with angels of love

and dwell in the kingdom of love *God*

stone uncovered Nov. 6, 1988