

TAX MAP SKETCH

LOCATION MAP

N/F
 TM 43 Lot 1129
 Paul G. & Ella Stroud, Jr.
 Parcel 1
 92.0 Acres ±

N/F
 TM 56 Lot 819-1
 Leo & Marion Corriveau

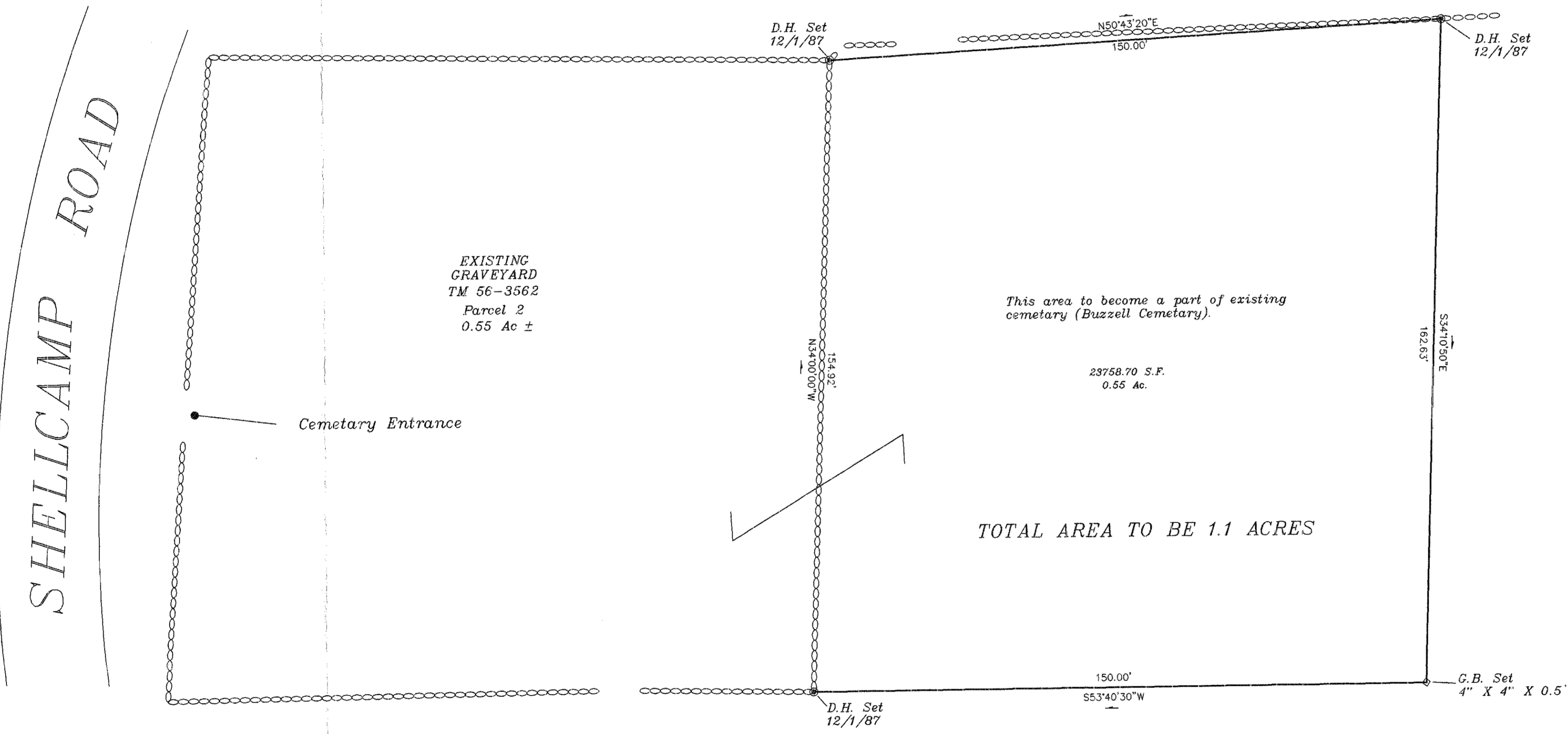

N/F
 TM 43 Lot 1129
 Paul G. & Ella Stroud, Jr.

- Notes:
- 1.) Field procedure theodolite and electronic distance measurer closed balanced and adjusted traverse.
 - 2.) OWNER OF RECORD: Paul G. & Ella Stroud Jr. RFD #1 Gilmananton, NH 03237
 - 3.) This plan depicts an expansion of the existing Buzzell Cemetery registered with the State of New Hampshire.

Expansion of
 "THE BUZZELL CEMETARY"
 Shell Camp Road, Gilmananton,
 County of Belknap, New Hampshire
 Scale 1" = 20' April 12, 1988

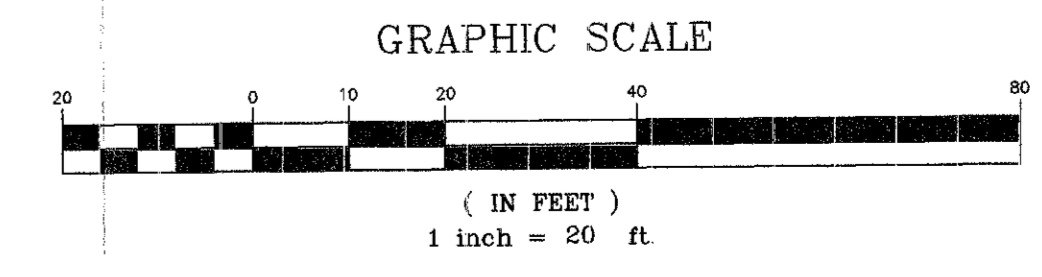

DMC SURVEYORS
 373 COURT STREET
 BELKNAP COUNTY
 LACONIA, N.H.
 (603) 524-7655

APPROVED BY THE GILMANTON PLANNING BOARD
 ON _____ 1988
 CHAIRPERSON _____
 SECRETARY _____